CHRIST CHURCH, HARTFORD, CONN.

VOL. II

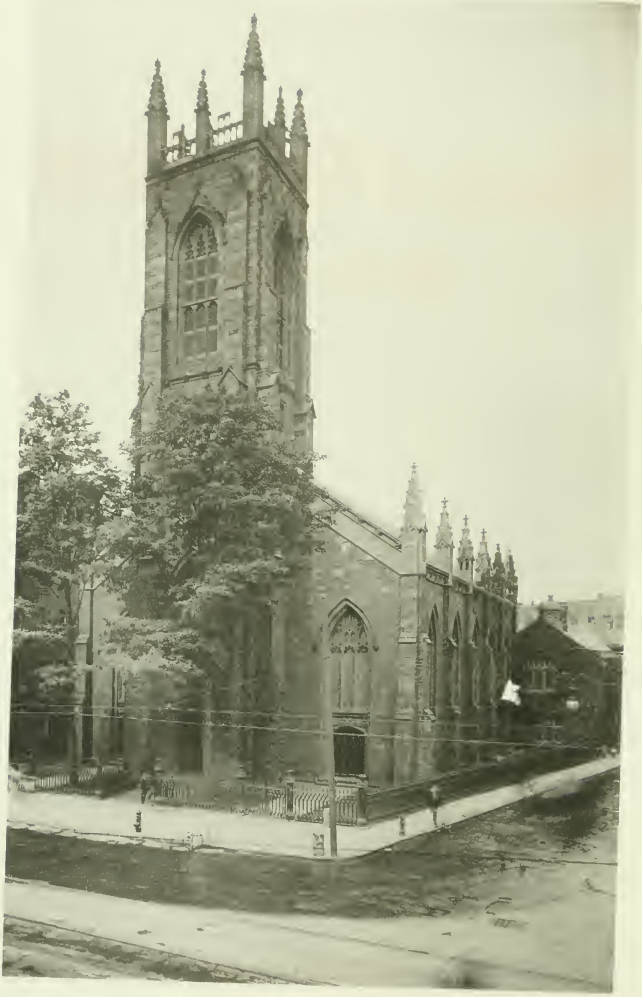

CHRIST CHURCH, 1907

Gordon W. Powell

ADDITIONAL CONTRIBUTIONS

TO THE

History of Christ Church

Hartford, Conn.

WITH THE RECORDS OF

BAPTISMS, CONFIRMATIONS, COMMUNICANTS
MARRIAGES AND BURIALS

1760-1900

REVISED AND CORRECTED

With the Compliments of

JAMES J. GOODWIN,

Hartford, Conn.

BELKNAP AND WARFIELD
1908

CHRIST CHURCH, 1907

Burton W. Rowell

ADDITIONAL CONTRIBUTIONS

TO THE

History of Christ Church

Hartford, Conn.

WITH THE RECORDS OF

BAPTISMS, CONFIRMATIONS, COMMUNICANTS
MARRIAGES AND BURIALS

1760-1900

REVISED AND CORRECTED

VOL. 2

HARTFORD, CONN.
BELKNAP AND WARFIELD
1908

Gift
G. G. Goodwin
1 JUL 1908

PREFATORY NOTE

IN the Explanatory Note in the History of the Parish of Christ Church, published a few years since, it was said, "it is supposed, that in common with many parishes, there has not been such a careful keeping of records and papers as is desirable and proper." Some errors may also have occurred in transcribing from the records, not always clearly deciphered and others made from memory after a lapse of time. A more careful recognition of the duties of rectors and the requirement of papers with written names, before the performance of any clerical function, would prevent many mistakes, little in themselves perhaps, but valuable in the future if corrected. This was specially noticed by Mr. George E. Hoadley, long connected with the parish, who soon set himself about correcting these sins of commission and omission. With a wonderful knowledge of the people in the town and the parish, he added a persistency in investigation which was untiring. He has gone through the records of the baptisms, marriages and deaths, correcting errors and supplying omissions; has consulted old newspapers and magazines, visited grave yards for names and dates, and by inquiry and correspondence, has vastly improved the different lists. He has strongly developed the characteristics of an "Old Mortality." The Christ Church records are rendered more valuable by his researches, and I most cordially thank him for what he has done.

It had long been the desire of Mr. Charles J. Hoadly, formerly State Librarian, to carry out the design of placing pinnacles upon the Church building. The original drawings were found and under the superintendence of Mr. George Keller, the work has been satisfactorily completed, and now stands a noble monument to the wishes of those who originally erected it, and to those who have added to it at various times

since. The fraternal sympathy of Mr. George E. Hoadley, shows what this old church family has done for Christ Church parish. The cost was over ten thousand dollars. It shows what has been done in preparing a suitable house for the worship of Almighty God. Long may it stand, a source of comfort and happiness, a teacher of divine truth.

The omissions and corrections in the text, are printed in italics. Mr. Frank Farnsworth Starr has aided in correcting and arranging the several parts.

As before, in the case of the History of the Parish, the same generous hand has furnished the means for this publication.

G. W. R.

December 30, 1905.

TABLE OF CONTENTS.

HISTORICAL NOTES

Church Lot, Account of Lawsuit in regard to, . . . 9
Church Lot, Court Record concerning, . . . 10
Church, Description of, 1830, ... 13
Clark, George H., Rev., Sketch of, . . . 19
Clergy, List of Rectors, ... 24
Clergy, Others connected with the Parish, . . . 25
Goodwin, James, Rev., Sketch of, . . . 22
Hoadly Memorial, Notice of, ... 18
Rectors, List of, ... 24
Saltonstall, Lindall W., Rev., Sketch of, . . . 22

RECORDS

Baptisms, ... 29, 30, 32, 33, 34, 35-161
Conformists, ... 31
Confirmations, ... 163-191
Communicants, ... 193-241
Marriages, ... 31, 33, 243-288
Burials, ... 31, 289-332
Errors, ... 333
Additions, ... 334

INDEX, ... 337

HISTORICAL NOTES.

On pages 42 to 46 of the "History of the Parish of Christ Church, Hartford," mention is made of the troubles the early Churchmen of Hartford experienced in their attempts to purchase land on which to erect a church building. The following, taken from the newspapers of the time and the Court records, give a full account of the affair.

In the *New London Gazette* for March 20, 1772, we find:

"At the Desire of a Number of our Customers, the following Account of a remarkable Cause lately tried in Hartford, is inserted in this Paper.

"In the year 1760, on the application of about 30 members of the church of England, settled in and near Hartford, the missionaries stationed nearest to that place, began and have since continued to visit them. In the year 1762, at a meeting, about 45 members voted to begin a church, to buy half an acre of land of £80 value, and appointed a committee to purchase the land, take in the subscriptions for the pious uses intended and begin the work. The committee, as such, bought the land, took a deed for it, and at the expence of £120, laid a stone foundation of 60 feet by 45, and 18 feet square for a steeple. Thus it lay for some time, till one of the committee being under difficulties for want of money, sold the said land and foundation, applying the money to his own use. The purchaser sold the premises to another (whose ancestor was one of those who fled to this *howling wilderness* to shun *episcopal tyranny* and *sacrilegious persecution.*) The second purchaser having occasion to build himself a dwelling house, (in which he now lives) for the foundation on which it is erected, he appropriated the stones which had been laid for the aforesaid sacred foundation: Thus for the present, by force of liberty—*episcopal dissenters* (in that place) were crushed in the bud, and being poor, discouraged, and 'in perill amongst false brethern,' the matter rested for some time. At last a few despised *episcopal dissenters,* brought an action against the last mentioned purchaser, to

recover the seison and possession of the land, and damages for removing the foundation aforesaid. In January, 1772, the cause came to trial before the honourable superior court setting at Hartford. The cause was well argued by two able attornies on each side (Mr. Hillhouse and Root for the plaintiff; Elderkin and Hosmer for the Defendant.) Except that one of the latter ventured to resume the stale pretence equally senseless ungrateful and arrogant, that in the New England colonies, the members of the Church of England are *dissenters.*

"The Chief Judge (the Honourable Mr. Griswold) deliver'd the cause to the jury, with a charge so sensible and clear, a spirit of such candour and catholicism, and a manner so polite, as did honour to the cause and his exalted station.

"The Jury soon return'd with a verdict for the plaintiffs — £35 damage and their costs — which verdict was accepted by the court; — to the great mortification of the defendants."

The following is taken from the Court records:

"C. Court Docket & Record
1769 — 70
51"

"At his Majestys County Court holden at Hartford in and for the County of Hartford in the Colony of Connecticut in New England by Adjournment on the third Tuesday of June 1770"
Present

JABEZ HAMLIN Esqr Judge

WILLIAM WOLCOTT
ZEBULON WEST
SETH WETMORE
SAMUEL TALCOTT
} Esq^{rs} Justices of Peace & Quorum"

"33 Thomas Burr of Hartford in Hartford County one of the Members of the Episcopal Church in the said Town of Hartford and the rest of the Members and Brethern of said Episcopal Church Pl^{ts} vs Samuel Talcott Junr of Hartford in the County of Hartford Defend^{t} in a Plea of Trespass &c demanding the sum of £500 0. 0 lawful Money Damages as ℘ Writt on ffile dated May 26th 1770 —

"The Parties appeared and joined in a Demurrer to the Declaration of the P^{lt} as on ffile upon which they were heard And the Court is of Opinion That the Declaration of the P^{lt} is not sufficient in the Law &c And therefore it is considered by the Court that the Defend^{t} shall receive of the P^{lts} Cost of Suit allowed to be £1 : 3. 0 lawful money The P^{lt} appealed from the Judgm^{t} of this Court to the sup^{r} Court to be holden at Hartford &c on the 1st Tuesday of Septem^{r}

next And Mr Elisha Wadsworth of said Hartford acknowledged himself to stand bound & indebted to the Treasr of the County of Hartford, in the Sum of £20. 0. 0 lawful Money to be paid to said Treasr upon Condition that the Plts do not prosecute their Appeal to Effect and shall not refund all Damages if they make not their Plea good. ————"

Superior Court Files.

"Hartford County. Adjourned Court December 1771
"To the sheriff of the County of Hartford his Deputy or Constable, of the Town of Hartford in Said County Greeting—

"In his Majesties Name you are hereby required to Summon Samuel Talcott Jun.r of Said Hartford to appear before the adjourned County Court to be holden at Hartford within and for said County on the third Tuesday of June Next then and There to Answer Unto Thomas Burr of said Hartford one of the Members of the Episcopal Church in the Said Town of Hartford and the rest of the Members and Brethern of Said Episcopal Church, in a plea of Trespass Whereupon the Plaintiffs declare and say that at Said Hartford on or about the 23d Day of April A: D: 1770 the Defendant with Force and Arms Unlawfully entered unto and Upon a Certain Piece of land Situate in Said Hartford containing half an Acre Butted and Bounded East on the Highway South on land belonging to Samuel Olcott and west on Land of Said Olcott and North on land of Samuel Mattox then and Still rightfully and in Fee Simple belonging to the Plaintiffs and in their Possession then being and the Defendant Defendant so being Entered unto and upon the Same land did then and There with the same Force trample down and destroy the Plaintiffs good Grass then — — — found growing on Said land and break the Turf and break down and Destroy the Foundation of a Building or Church then erected on Said land and take and Carry away from Said land One Hundred and Forty Loads of Stone to the Plaintiffs rightfully belonging of the Value of Eighty Pounds Lawful Money against the Mind and Will of the Plaintiffs and against law and Right to the grievous Damage of the Plaintiffs as they say to the amount of the sum of Five Hundred pounds lawful Money and thereof and for Cost the Plaintiffs bring this Suit fail not and make due Return According to law Dated at Hartford the 26th Day of May AD 1770—

John Kimberly Justs Paes
Hartford 4th June 1770 —— ——

I read this writ in the hearing of the within Named Defendant

Test Chester Wells Sheriffs Deputy
Fees 1/8

And Now the Defendant ptends and Says that the plaintiffs Declara-

tion and Matters therein are Insufficient in the law and prays Judgement.

Hosmer } For the defendant
Seymour } And

And the Plaintiffs say their Declaration is sufficient & Judgement &c.

Root } for the Plaintiffs —

A true Copy as on file
Examined

By George Wyllys Clerk.

and now the Dft changing pleads and says he is not guilty in manner & form as the Ptf in his Declaration hath alleged and hereof puts himself on the Country

Elderkin }
Hosmer } for the Deft

and the plants — like wise

Hillhouse }
Root } for plaints —

Superior Court Records Vol. "1769 to 1772 No 17"

"A Superior Court Holden at Hartford in the Colony of Connecticut by Adjournment on Last Tuesday of December (being the 31st Day) Anno: Domini 1771. In the 12th Year of the Reign of George the Third of Great Britain &c King ———

Present the Honble Matthew Griswold Esqr Chieff Judge

Robert Walker
Elephalett Dyer
Roger Sherman
William Pitkin
Esqrs Assistant Judges.

Jury Sworn were.

Hugh Ledley
Wm Green
Jos: Bacon
David Adkens
Wm Woodford
Elisha Deming
Saml Goff Moore
Lemuel Roberts
Edwd Chapm Grant
John Ellice
Return Strong
Saml Filor Jr.

Thomas Burr of Hartford, in the County of Hartford one of the Members of the Episcopal Church in the Town of Hartford, and the rest of the Members and Brethern of Said Episcopal Church Plfs. (Contra) Samuel Talcott, Junr of Said Hartford, Defendant In a plea of Trespass &c demanding £500: Lawful money in Damage as pr Writt on file. Dated May 26th 1770.

By Appeal of the Plaintiffs from a Judgment of the County Court held at Hartford in June 1770, this Case came to the

Sup^{r} Court at Hartford in Septr 1770: and by Legal Removes comes to this time. The Parties Appeared at this Court and were Now at Issue on the plea Not Guilty as on file; Which Issue with the Evidence being Committed to the Jury, they brot in the following Verdict (viz) In this Case the Jury find that the Defendant is Guilty in manner and form as the Plaintiffs in their declaration have Alledged and therefore find for the Plaintiffs to Recover of the Deft. the sum of Thirty five pounds Lawful money damage, and their Cost. Wherupon it is Considered by this Court, that the Plaintiffs Shall Recover of the Defendant their Cost of Courts Taxed at £11:15:6 Lawful money & y^{t} Ex^{n} be &^{c} Execution Granted January 17th 1772"

The following description is believed to have been written by the Rev. Nathaniel Sheldon Wheaton, then Rector of the Parish.

"CHRIST CHURCH, HARTFORD."

"The foundation of this solid and beautiful structure was commenced in the autumn of 1827.

"On the 13th day of May, 1828, the corner-stone was laid by the Rt. Rev. Bishop Brownell, in the presence of a large concourse of people. From that time, the work was steadily carried on, until the 22nd day of December, 1829, when it was consecrated by the Rt. Rev. Bishop Hobart of New York, in the absence of the Bishop of the Diocese on his Episcopal visitation to the West.

"The following description of the edifice may be relied on for its accuracy; although the writer is conscious how imperfect an idea can be conveyed of any specimen of architecture by mere description, unaccompanied by drawings.

"The church, as far as it is finished, presents a faithful example of the ECCLESIASTICAL STYLE; and bears a general resemblance to that modification of it which prevailed in England, in the time of the last Henrys. No particular building has been adopted as a model; but the details are almost all copied after drawings of the most approved specimens in England. The peculiar characteristicks of the style are very closely adhered to in every part; the utmost pains having been taken to avoid those unseemly admixtures, which characterize most of the attempts at *Gothic* architecture in this country.

"The main building is a parallelogram, 100 feet in length, by 70 in breadth, independently of the buttresses. These project three feet on each side, and at the ends, giving an area of 106 feet by 76, covered by the building. Its extreme length, including the tower, is 121½ feet.

"The tower is 22½ feet square, fortified with double buttresses at the angles, and stands out 14½ feet from the wall. It rests on a broad foundation of solid mason work, deeply sunk in the ground, to form an adequate support for the weight it was designed to sustain.

"The east end of the church presents three entrances; one through the tower, and the others into the vestibules, opening into the side aisles. The doors of the latter are deeply panelled, and finished above with tracery terminating in crocketed finials, having a light and graceful effect. The jambs are channeled with deep mouldings; and the space between the arch and the window is ornamented with spandrils, together with rich panels and tracery, the latter copied, with some slight variations, from those in Tattershall Church, Lincolnshire. Over each of these doors is a window rising to the same height with those on the sides, and enriched at the foot with light battlements.

"The entrance through the tower is by a door 13 feet 9 inches high, by 9 feet 6 inches wide within the stone jambs, which are deeply moulded, and carved into a flattened arch, with spandrils and a label above. The great depth of the door, which is sunk nearly three feet within the surface of the wall, together with the expansion and mouldings of the jambs, give a striking relief to this part of the architecture. The door is composed of narrow panels separated by mouldings in strong relief, woven into tracery under the arch. Above is a window, copied in part, but considerably enriched, from one in the Chapel of Magdalen College, Oxford. The tracery in the window-head, is of the foliated or ramified description, the mullions being split at the spring of the arch, and interlaced, so as to produce a light and pleasing effect. These jambs are also of great depth, and cut into mouldings highly relieved. The space of dead wall above, is broken by tracery in stone, on a panel upwards of twenty feet in height; and above this is a light cornice, enriched with foliage, running round the tower, at the floor of the belfry, about 73 feet from the ground. The projections of the buttresses are here covered with gablets, the coping-stones below being of the usual form. The tower, at present, is finished only to the belfry; but is designed to rise about sixty feet higher, and to be constructed of stone to the top.

"The side view of the building presents five windows, the walls between being strengthened with buttresses, falling in at regular intervals, and terminating at present at the eaves. When finished, they will rise fifteen or twenty feet higher, and be surmounted by crocketed pinnacles. The present cornice of rough stone, will be supplied by an ornamented one; and the walls are intended to receive a battlement surrounding the whole roof.

"The windows are copied from those in St. Mary's Church, Oxford, acknowledged to be one of the most beautiful specimens of the *perpendicular* style which England affords. Each window is divided into three bays, by mullions rising perpendicularly till they intersect the arch, and exhibiting as much tracery in the window-head as the space can afford, without giving it a heavy appearance. They are about 25 feet in height, and are divided into upper and lower compartments by transoms. The arches are protected by hood-mouldings;

and the deep jambs are also enriched with mouldings cut in stone. The windows are glazed with ground glass, in diamond panes, set in lead sashes.

"The walls at the west end are also strengthened with buttresses. The chancel window is about 27 feet in height, and is divided by large mullions, and a transom enriched with battlements. The window-head is a composition from various subjects, designed to obscure the light as little as possible, to give the better effect to the transparency placed over it within. The attic is lighted by a trefoil window placed in the gable, and crowned with a hood-moulding.

"The walls were laid by Messrs. Scranton and Johnson of Derby, and are constructed of the chocolate-colored free stone from the Chatham quarries. The roof is slated, and rests on six trusses put together without mortice or tenon; and is believed to furnish one of the first instances of the application of Mr. Town's patent for bridges, to the support of a roof. In each vestibule is a handsome elliptical stair-case, affording an easy ascent to the gallery. The vestibules are arched with ornamented groined arches, the ceiling of the lower compartment being decorated with a cornice enriched with foliage.

"The dimensions of the audience room are as follows: — length of the nave, 90 feet; length of the side aisles, 76½ feet; breadth from wall to wall, 65½ feet. The ground floor contains 138 pews, and the galleries 56, making in all 194, exclusive of the orchestra. From twelve to thirteen hundred people can be conveniently seated in the church.

"The inner doors opening into the side aisles, are partly copied from one in St. George's Chapel, Windsor; that in the center being a composition. The deep, moulded jambs of the latter, give it a singularly rich appearance, when seen from within. All the doors, both within and without, have their arches finished with a label, or hood-moulding, either resting on corbels, or terminating in a return of the moulding.

"The pulpit, desk, and altar, are situated within the chancel at the west end of the church. The panels on the front of the altar which is richly and heavily moulded, are of the most elaborate description; and were copied together with the general form of the altar, with some variations, from the tomb of Archbishop Kemp, in Canterbury Cathedral. The front of the desk, displays a variety of tracery, and rests on a base ornamented with quaterfoil panels, and deep mouldings, which also break round the altar.

"The pulpit is in the form of a hexagon with unequal sides. The cornice appears to be supported by small buttresses clustered around piers placed at the angles, and at equal distances on the front and sides of the pulpit. The spaces between are filled with tracery and narrow panels, deeply sunk, so as to give a bold relief to the ornaments. The trimmings of the desk and pulpit, are of purple velvet, edged with

lace and a deep fringe. The pulpit is designed to receive a canopy; and it is also intended to cover the wall from gallery to gallery, as high as the bottom of the chancel window, with a screen composed of panels and light clustered columns; the doors of the Vestry-room, which is situated in the rear, forming a part of the tracery. The lateness of the season, and the wish of the parish to occupy the church as soon as possible, have prevented the execution of this part of the work.

"On entering the church from the tower, the eye is immediately directed to the splendid transparency covering the whole window over the pulpit. The subject is that of our Saviour's ascension, after a picture of Raphael. The principal figure is surrounded by a wreath of foliage, forming a border in imitation of stained glass. The arch is also filled with a wreath, in the center of which is a chalice richly embossed, and bearing a cross on its front. The figure is represented in the act of rising through the clouds, the edges of which are strongly tinged with light streaming from above. The face is turned upward, the arms are extended, and the whole position is that of one buoyed up in the air as its native element. The effect of this beautiful piece of painting especially when viewed by the mellow light of a setting sun, is singularly rich and solemn. The window-heads on each side are filled with stained glass of various dyes and figures; and when seen in connection with the transparency between, present a view unrivalled perhaps in any church in the country. The transparency is from the pencil of W. Bacon, Esq., London; the stained glass was executed in Boston.

"The church is fitted up with side galleries, and an orchestra over the entrance. The front is ornamented with panels and mouldings wrought into arches, terminating in small carved finials; while the mouldings along the base support a light parapet. The ceiling beneath the galleries, is composed of flattened rampant arches, groined, and resting on corbels next the wall. These arches are enriched with bold, fluted mouldings, their intersections being concealed alternately by a passion-flower and a cluster of oaken leaves in stucco. The arches above, are supported by rows of pillars, standing about fourteen feet from the wall. These are formed of columns clustered around square piers, each column having its capital, from which spring the groined arches over the galleries, resting also on corbels next the wall. The vaulting over the nave, is constructed in a manner, of which, it is believed, there is no example in this country. It springs from a line *above* the intersection of the transverse arches; and this gives an appearance of loftiness and expansion, which could be attained in no other way. A member of the pillar is continued up to the spring of the main arch, which it thus appears to support; at the same time that it relieves the surface of flat wall below the vaulting. The crown moulding of its capital, is continued along from pillar to pillar, forming a cornice which supports a light battlement; and over this rises the main arch, with an extent unbroken, through the whole length of the

nave. This is struck from four centres, and rises about twelve feet, and forty-six feet above the floor of the church. Like the groined arches over the galleries, it is traced with a profusion of mouldings of great depth, and enriched where they meet with knots of oak leaves and acorns, and various kinds of foliage, in stucco. In the centre of the vault, are disposed bosses alternately large and small, of wreathed foliage, boldly executed in stucco. The form of these was taken from some very beautiful ones in Westminster Abbey. The largest are upwards of two feet in diameter, and bear in their centre the characters IHS in black letter, gilt.

"The orchestra is furnished with an organ, of three rows of keys; the case of which is designed in a style admirably corresponding with the architecture of the church. It presents a front fourteen feet broad by about twenty-six feet in height, relieved by four clustered pillars, the shafts from the impost to the capitals being formed of pipes clustered. The capitals are richly carved into foliage, and are surmounted by crocketed turrets. Small pipes and delicate tracery fill up the compartments between the pillars; and over the middle compartment rises an ogee arch, with a finial crocketed in a bold style. The instrument contains 22 stops, and nearly 1,500 pipes. One of the open diapasons is supplied with metal pipes throughout, the largest of which is fourteen feet long, and nine inches and a half in diameter, it being the largest metal pipe, it is said, in the United States. The instrument possesses great power and compass, and is equally remarkable for the richness and mellowness of its tones. It was built by Mr. Henry Erben, of New York, and does the highest credit to the skill of that young and enterprising artist. It is painted of a dark oaken colour, to correspond with the finishing of the interior of the church. The painting and glazing of the building were done by Mr. Gourley, a member of the parish.

"The whole work was executed under the superintendence of Mr. Chamberlain, also a member of the parish; and with a faithfulness and skill which do him the highest honour. No attentions have been spared by the building committee, Messrs. Imlay, Tudor, and Ward, to render the work as perfect as possible. Indeed, the deep foundations and thickness of the walls, strengthened with buttresses in every weak part, and the massive solidity of the structure, seem to insure to it an indeterminate duration, if not assailed by any of those casualties to which all buildings are more or less liable.

"Arise, O God, into thy resting place; thou, and the ark of thy strength. Peace be within thy walls, and plenteousness within thy palaces.

"For my brethren and companion's sake, I will wish thee prosperity.

"Yea, because of the house of the Lord our God, I will seek to do thee good."

(*Episcopal Watchman,* Jan'y 9th, 1830, vol. 3, page 337.)

The following is taken from *The Church Standard* of September 3, 1904.

"A year ago a memorial was completed at Christ Church, Hartford, of which no notice has yet appeared, but which merits some description.

"Christ Church is one of the earliest Gothic churches in America. It was consecrated in 1829, a little after Trinity Church, New Haven — both structures being designed by Ithiel Towne of that city. In the case of Christ Church, however, Mr. Towne based his designs upon some drawings made by the rector, the Rev. Nathanael Sheldon Wheaton, who had just returned from a visit to England. He had made a careful study of York Cathedral and the fruit of this study was a number of suggestions which were embodied in the plans of Christ Church.

"For the time and the place Christ Church was a remarkable edifice. The great square tower, 150 feet in height, is quite in the Gothic spirit and very massively built. The pinnacles and open parapet about the top, are of solidly constructed masonry. The walls of the nave are three feet in thickness. Mr. Wheaton, tradition says, wrought not a little with his own hands upon the work, some of the grotesques upon the upper part of the tower having been carved by him.

"The designs for the nave were not completed, at first, for lack of funds, but the plans were preserved, and a year ago Mr. George E. Hoadley, a lifelong communicant of Christ Church parish, offered to have them carried out in memory of his brother, the late Charles J. Hoadly, LL.D. The result has been the transformation of the familiar "stone box" nave into a beautiful and dignified Gothic building. The cost of the improvements has been upwards of $12,000.

"The following account of the changes has been prepared by Mr. George Keller, of Hartford, the architect under whose supervision they were executed:

"'When Mr. George Hoadley engaged me to prepare a design for a memorial to his brother, Dr. Charles Hoadly, his desire was that it should take the form of beautifying the exterior of Christ Church by building decorative pinnacles on top of the old buttresses, and otherwise improving the bare appearance of the upper part of the church where it joins the roof. On carefully examining the exterior and some of the old drawings still in existence, I was struck with the familiar appearance of some of the architectural features of the parapet of the tower and the details shown on the old drawings, and then discovered that the architect had studied the design for the exterior of Christ Church from York Cathedral for the parapet on the tower, and that indicated on the drawings is almost a literal copy of details from York Cathedral, although executed in a rather crude manner.

"'With this to guide me, I designed the pinnacles in the style of York Cathedral; but as the old work was of the simplest kind, devoid of any architectural character, it was necessary to introduce an ornamental cornice under the eaves, so as to tie the whole together, but so managed as to seem a part of the original design, that there should be no incongruity between the old and the new work. This also made it necessary to remove a part of the eastern gables on each side of the tower and rebuild it so as to conform to the cornice on the sides and to repeat the flower ornament used in the tower cornice, which is also introduced in the enriched cornice under the eaves between the buttresses. This ornament being nearer the eye than when used on the tower, is treated more richly, and is adorned with different Christian emblems. One of the ornaments also bears the device belonging to the Hoadley family.'

"The church was fortunate in having so accomplished an architectural sculptor to execute the work, as Mr. Albert Entress of Hartford. He worked in the spirit of the mediaeval church builders, and in carrying out the design of the architect, embodied his own ideas in a thoroughly artistic and appropriate manner."

Another notice gives a more detailed account of the additions.

"The improvements contemplated are, briefly told, the carrying out of the architectual plan contemplated when the church edifice was built. Each buttress, now ending at the roof line, is to be surmounted by a carved pinnacle of English Gothic type, like those now topping the church tower. There will be twelve of these pinnacles, five on the north side, five on the south side, and two at the top of the buttresses at the extreme ends of the front. The latter two will be about 20 feet in height above the roof line and the others will be two feet less in height.

"In addition to these, there is to be placed on the cornice to the front gable which is pierced by the central tower, an ornamental carved cornice about four feet wide, finished with rosettes and lines similar to those now carved on the upper section of the tower. The pinnacles will be duplicates in design and nearly so in size of those now on the tower, and they will be constructed of the same brown stone, so that a few years hence there will be no evidence that the new work is not identical in date with the church building."

—*Hartford Post,* July 11, 1902.

The following notice of the Rev. George H. Clark, D.D., is taken from the *Hartford Times* of April 2, 1906:

"The Rev. George Henry Clark, D.D., some time rector of Christ church in this city, died on Saturday in the 87th year of his age.

"Dr. Clark was the third in a family of four brothers, all of whom attained distinction in the ministry. The oldest, Thomas March Clark, born in 1812 and graduated at Yale college in 1831, was rector of Christ church from 1850 to 1854, and bishop of Rhode Island from 1854 until his death in 1903, having been for many years the oldest bishop in the Anglican communion and for four years the presiding bishop of the Episcopal church in the United States. The second brother, Rufus Wheelwright Clark, born in 1813 and graduated at Yale in 1838, was for a long time pastor of the First Dutch Reformed church in Albany, and died in 1886; the third, George Henry Clark, was born in Newburyport, Mass., the family home, November 7, 1819, and graduated at Yale in 1843; and the fourth, Samuel Adams Clark, born in 1822, died in 1875, in Elizabeth, N. J., where he had been rector of St. John's church for nearly twenty years. The descent of the family on the father's side was traditionally from Thomas Clark, the first man to step ashore at Plymouth, and certainly from Nathaniel Clark, one of the settlers of Newbury in 1635, whose wife was Elizabeth Somerby, granddaughter of Edmund Greenleaf (or Feuilleverte), a Huguenot. On the mother's side the descent was from the Rev. John Wheelwright, brother-in-law of Mrs. Anne Hutchinson, the founder of Exeter, N. H., through Colonel John Wheelwright, who did active service in the Indian wars.

"The future bishop, who was first licensed to preach by the Presbyterians, and had officiated at Newburyport in the only society of that denomination in Massachusetts, had been ordained to the ministry of the Episcopal church before the third brother entered college; the latter, George Henry Clark, studied theology at Alexandria and was ordained by Bishop Eastburn of Massachusetts, February 12, 1846. He soon became rector of All Saints' church, Worcester, Mass., from which parish in 1854 he was called to the rectorship of St. John's church, Savannah, Ga., where he spent several happy years until the approach of the Civil War. In November, 1860, he made an appeal for the preservation of the Union, which was published. In the following year his connection with the parish was severed, and he presently came north, making his residence temporarily at Pittsfield, Mass.; but it was too late to get his library and sermons with other movables through the lines, and they were sold by an agent of the Confederacy as the property of an "alien enemy." In April, 1862, he was invited to officiate in Christ church in this city; and in the following June he was elected rector, succeeding his brother after an interval of two short rectorships. In his letter of acceptance he said that nearly a year had passed since in pain and sorrow he had left a parish with which his relations for eight years had been pleasant, and around which clustered the tenderest and most sacred associations of life, but to which he had no expectation of returning. His first wife, Lucia Blake Washburn, had died before he left Georgia. In October, 1865, he married Mrs. Susan S. Perkins, widow of Henry S. Perkins, of this

city, a woman of noble character and great generosity, who died several years ago, and whose death brought a sorrow from which he never recovered. Dr. Clark — he received the degree of doctor of divinity from Trinity college in 1863 — continued as rector of Christ church until 1867, when on "account of his ill health and great nervous debility," he presented his resignation; he declared that his connection with the parish had been exceedingly pleasant, and the parish, having in vain asked him to withdraw his resignation, accepted it with reluctance.

"For the thirty-nine remaining years of his life Dr. Clark resided in this city on the corner of Washington and Park streets, devoting himself for the most part to the reading of history and other studies and to the care of his garden. At one time he officiated regularly in St. James's church in West Hartford, and in 1872 he became for awhile a special agent of the Society for the Increase of the Ministry, an institution in which he took great interest, and preached in many places in its behalf. But it is long since Dr. Clark's voice has been heard in church, and indeed for some years the state of his health has not allowed him to appear in public. A permanent result of his historical studies remains in his volume on Oliver Cromwell, published in 1892, with illustrations from old paintings and prints, a careful sketch, highly eulogistic of his hero; he also prepared a paper on Cromwell's letters and read it before the Connecticut Historical society, of which he had become a life member in 1864. A characteristic lecture on John Wheelwright was delivered at Trinity college and elsewhere. In the corporation of the college, to which he was elected in 1862, he was at the time of his death and had been for fourteen years the senior trustee. On the roll of the clergy of the diocese of Connecticut, Dr. Clark was the oldest in date of ordination to the ministry, his place being now taken by the Rev. N. L. Garfield of New Haven; in the order of canonical residence, his name stood eleventh. but it would have been fifth had it not been for delay in securing letters of transfer from Georgia, caused by the suspension of intercourse from 1861 to 1865. His two sons by his first marriage survive him — Charles Washburn Clark, a lawyer of Paris, France, and George Henry Clark, Jr., who is in business in Newark, N. J.

"Dr. Clark, like his brothers, was a man of literary skill and of true, though sometimes unconscious, humor. He had not the pulpit eloquence of the bishop and the Albany pastor; but he wrote and spoke with earnestness, and his conversation was pleasant and profitable. Once, speaking with the writer as to his occupation with his books, he said: 'I am thankful that I have intellect enough to enjoy reading, and not so much as to make me famous.' In fact, in his words and his acts he showed his appreciation of the Horatian verse, though in a man of his ability and profession it could not be literally exemplified: 'Nec vixit male qui natus moriensque fefellit.'"

S. H.

The Rev. Samuel Hart, D.D., D.C.L., has kindly furnished the following sketch:

The Rev. Lindall Winthrop Saltonstall, as his name indicates, was of the most distinguished New England ancestry. He was born in Chicago in 1844, and received his early education in that city. For several years he was engaged in business; but having decided to devote himself to the ministry, under strong convictions of duty, he entered the Virginia Theological Seminary and passed thence to the Cambridge Divinity School, from which he was graduated in 1877, with the degree of Bachelor of Divinity. He was ordained to the Diaconate in Brooklyn, Long Island, on the 27th day of May, 1877, by Bishop Littlejohn, and to the Priesthood in the following year by Bishop Benjamin H. Paddock of Massachusetts. His first parish, and in fact his only parish before he came to Hartford, was that of St. Mary's Church, Dorchester, Mass., which he served for thirteen years. In October, 1891, he was elected rector of Christ Church, and presently entered upon his duties, in the discharge of which he continued for nearly ten years. He was a man of pleasing personal appearance, a good reader and preacher, and of earnest convictions. In 1892, he married Mrs. Jasper of Boston; and her death after three years cast a lasting shadow over his life. After his resignation in July, 1901, he took a trip abroad for the benefit of his health, which had been seriously impaired; and in the next year, he was for several months in temporary charge of All Saints' Church, Worcester, Mass. He did not enter upon another rectorate, but passed his summers in the south and his winters in Boston and Lakewood, with an occasional visit to Hartford. In May, 1904, while in this city as the guest of Mr. Joseph G. Woodward at the time of a special celebration of the Grand Army of the Republic, having witnessed the parade with much interest on Thursday and dined quietly with a friend on Friday, it was found on Saturday morning the 21st, that he had died in the night; his death was caused by heart disease, with which he had known himself to be affected for some little time; and it had come to him quietly, so that he lay with a peaceful expression on his face. The funeral service was held in Christ Church on the afternoon of the following day (Whitsunday), and the burial was on Monday in Forest Hill Cemetery, near Boston. Mr. Saltonstall was a member of the Society of the Cincinnati and a chaplain of the Military Order of Foreign Wars. S. H.

Reverend James Goodwin, eldest child of Rev. Francis and Mary Alsop (Jackson) Goodwin was born in Middletown, Connecticut, February 10, 1865. He was at St. Paul's School, Concord, New Hampshire, from 1878 to 1882. In the latter year he entered Trinity College, graduating with honors in

Very sincerely yours
James Goodwin.

1886, and was the class poet. In 1889 he was given the degree of M.A. He was at the Sorbonne in Paris in 1886-7, and the General Theological Seminary, New York City, completing the course in 1890, and receiving the degree of S. T. B.

He was ordained to the Diaconate by the Right Rev. John Williams, D.D., LL.D., of the Diocese of Connecticut, in the Church of the Holy Trinity, Middletown, June 4, 1890, and advanced to the Priesthood by the same Prelate in the chapel of St. Luke the Beloved Physician, Middletown, September 24, 1891.

He was Assistant Minister of Calvary Church, New York, from May to October, 1890. He went to England and took a post-graduate course at the University of Oxford in 1890-1. From August 1891 to August 1895 he was Priest in charge of Saint Barnabas Mission, Berlin, New Hampshire.

While at this parish he was married June 13, 1894, to Miss Frances Whittlesey Brown of Hartford, Conn. In August, 1895, he became Rector of the Church of the Good Shepherd, Nashua, N. H., from which he was called to the Rectorate of Christ Church and took charge April 27, 1902.

RECTORS OF CHRIST CHURCH.

Menzies Rayner,	July	1801	— Oct.	1811
Philander Chase,[1]	Dec.	1811	— Mar.	1817
Jonathan M. Wainwright,[2]	April	1817	— Dec.	1819
Thos. C. Brownell, D.D., LL.D.,[3]	Dec.	1819	— Feb.	1821
Nathaniel S. Wheaton (Asst.),[4]	Jan.	1820	— April	1821
Nathaniel S. Wheaton,	April	1821	— Oct.	1831
Hugh Smith,[4]	April	1832	— Oct.	1833
George Burgess,[5]	Nov.	1834	— Oct.	1847
Peter S. Chauncey,[4]	Feb.	1848	— April	1850
Thomas M. Clark, D.D.,[6]	Mar.	1851	— Mar.	1855
Richard M. Abercrombie,[4]	Feb.	1856	— April	1862
George H. Clark, D.D.,	June	1862	— June	1867
Robert Meech,	June	1867	— April	1874
William F. Nichols,[7]	May	1877	— June	1887
Floyd W. Tomkins, Jr.,	Jan.	1888	— May	1891
Lindall W. Saltonstall,	Dec.	1891	— July	1901
James Goodwin,	April	1902	—	

1. Later he received degrees of D.D., and LL.D., and in 1819 was consecrated Bishop of Ohio.
2. He received the degree of D.D. in 1823 and of D.C.L. in 1852 — Consecrated Bishop of New York in 1852.
3. Bishop of the Diocese of Connecticut.
4. Afterward given degree of D.D.
5. Consecrated Bishop of Maine in 1847.
6. Consecrated Bishop of Rhode Island in 1854.
7. Later he received degree of D.D. and consecrated Assistant Bishop of California in 1890.

The following clergymen have also been connected with the parish:

Henry M. Mason.
Silas Totten, D.D.
Thomas W. Coit, D.D., LL.D.
John Williams, D.D. LL.D.
Edward Goodridge.
Charles H. B. Tremaine.
John T. Huntington.
William M. Chapin.
Robert Hudson.
Wm. H. Moreland.
John H. McCrackan.
Allan E. Beeman.
J. J. Burd.
Robert Harris.
Charles A. Hensell.
James P. Faucon.

RECORDS.

All additions and corrections are printed in *italics*.

BAPTISMS.

Baptisms by Rev. Roger Viets, Missionary of the Society for the Propagation of the Gospel in Foreign parts, and Rector of St. Andrew's Church, Simsbury, now North Bloomfield, Connecticut.

At Hartford, Jany 16th, 1764.

A male child of Tim^{o} Phelps, named William.

St. Andrews Ch^{h} Symsb. August 26th, 1764.

A male child of James Mookler of Hartford, named William.

A male child of William Smith of Hartford, named John.

Hartford, Jany 27th, 1765.

By private baptism, a female illegitimate child of Nancy, servant of Mr. Knox, named Sarah.

At Hartford, Sep^{t} 8th, 1765.

A male child of Nehemiah Clarke, named Oliver Mendez.

At Hartford, November 24th, 1765.

A female child of Hezekiah Collier, named Martha.

A male child of Hezekiah Collier, named William.

A male child of Hezekiah Collier, named Daniel.

A female child of Hezekiah Collier, named Margaret.

A female child of Hezekiah Collier, named Katharine.

A female child of David Bull, named Katy.

A female child of David Bull, named Sally.

A male child of William Gardiner, named James.

At Hartford, Feby 11th, 1766.

By private baptism, a male illegitimate child of Margaret Curtis, named John Phillips.

At Hartford, March 2nd, 1766.

A male child of Thomas Burr, named James.

At Hartford, April 13th, 1766.

A male child of William Smith, named William.

At Hartford, May 18th, 1766.

A male child of Eleazar Pomeroy, named Samuel William.

Hartford, July 13th, 1766.

Dorothy Martin, an adult.

Hartford, July 17th, 1766.

A female child of John Walker, named Martha.

Scotland, June 14th, 1767.

A male child of James Mookler of Hartford, named John.

Hartford, March 10th, 1768.

Private. A female child of Timothy Phelps, named Sarah.

Private. A female illegitimate child of Rebecca Cadwell, named Mary.

Scotland, July 10th, 1768.

A male child of William Smith of Hartford, named George.

Hartford, January 25, 1771.

Private. A male child of Timothy Phelps, named Enos.

Hartford, July 24th, 1774.

A female child of Niel McLean, named Hannah.

A male child of Niel McLean, named Hugh.

Hartford, October 12th, 1774.

Private, in sickness. An adult named Mary Andrus.

Scotland, June 25th, 1775.

A male child of William Smith of Hartford, named Robert.

A female child of ———— of Hartford, named Mary.

Hartford, July 10, 1800.

A male child of George Lee, named George Jannings.

Hartford, July 14, 1800.

A male child of Theodore Wadsworth, named Theodore.
A male child of Theodore Wadsworth, named Harry.
A male child of David Colville, named David.
A male child of David Colville, named Timothy.
A male child of David Colville, named James.
A female child of David Colville, named Rachel.
A female child of David Colville, named Susanna.
A female child of David Colville, named Lucy.
A female child of David Colville, named Ruth.
Mary Hurlburt Blinn, an adult.
Abigail Merrills, an adult.
Rodney Wadsworth, an adult.
A male child of Jas. Wadsworth, named Ariel Brace.
A male child of Jas. Wadsworth, named William.
A female child of Jas. Wadsworth, named Katy.
A female child of Jas. Wadsworth, named Anna Cadwell.
Hannah Johnson, an adult.
Arena Pease, an adult.
Sally Johnson, an adult.
A male child of Shadrach Johnson, named William.
A male child of Shadrach Johnson, named Joseph.
A female child of Shadrach Johnson, named Bathsheba.
A female child of Shadrach Johnson, named Hannah.
A female child of Shadrach Johnson, named Maria.

MARRIAGES.

Marriages by Rev. Roger Viets.

At Levi Jones' Hartford, Dec. 16, 1764.
Julius Jones to Elizabeth Dickinson, both of Hartford.

Hartford, Jany 31st, 1767.
Niel McLean to Peggy Kelly, both of Hartford.

Scotland, July 21st, 1784.
Zephaniah Webster to Huldah Drake, both of Hartford.

Scotland, July 29, 1784.
William Burr and Widow Lydia Olcott, both of Hartford.

Scotland, Sept. 10, 1784.
John Hibbart Taylor and Ann Wright, both of Hartford.

Scotland, January 25th, 1785.
Peleg Hill of Saybrook and Mary Sloane of Hartford.

Scotland, March 6th, 1787.
Clark Gibbs and Mary Olmsted, both of Hartford.

Marriage by Rev. Ambrose Todd.
Sept. 13, 1798, Edmon Stanley and Salley Jeffrey, Hartford.

BURIALS.

Buried by Rev. Roger Viets.

Hartford, June 9, 1766, William Gardner.
" July 17, 1766, Martha Walker.

CONFORMISTS.

Decr 31st, 1764.	Hezekiah Collier	of Hartford.
	William Adams	" "
	William Jepson	" "
	Gideon Bunce	" "
[ ]	Nathaniel Cobley	of Weathersfield.

BAPTISMS from Records of Christ Church, now Church of the Holy Trinity, Middletown, Conn.

Date.	Name.	Sponsors.
Oct. 20, 1765.	William Pratt, son to ——— Pratt at Hartford.	Dr. Jepson, Mr. Mookley and Mrs. Walker, wife of Mr. John Walker.
Aug. 17, 1766.	Thomas Green, son of Thomas of Hartford.	Y^e^ parents with Peleg Sanford.
Aug. 19, 1770.	Four infant children at Hartford.	
Dec. 24, 1775.	Eunice, infant daughter of George and Sarah Burr of Hartford.	The parents.
Jan. 28, 1776.	Ruth, infant daughter of ——— Trial of Hartford.	The parents with wife of Ashbel Burnham.
Aug. 15, 1776.	Mary, infant daughter of William Adams of Hartford.	The mother, Mary Adams, sister to Mr. Adams and ——— Hilton of Albany.
June 26, 1777.	Lavinia, daughter of David Bull of Hartford	The mother, Wait Plum & his wife.
Sept. 27, 1777.	Betsey, infant daughter of Robert Brainthwaite of Hartford.	The parents with ye wife of Wm Adams.
Sept. 27, 1777.	Thomas Joslin, infant son of Thomas Hildrup of Hartford.	The parents with John Townley.
Sept. 27, 1777.	Polly, infant daughter of William Trial of Hartford.	The parents, etc.
Dec. 26, 1779.	Thomas, infant son of George and Sarah Burr of Hartford.	The parents and Stephen Ranney.
April 13, 1781.	Albrait, son of Albrait Blackwood.	The father, John Horlits and ye wife —— Whitebread.
Nov. 14, 1781.	William Henry, infant son of William Imlay of Hartford.	
Feb. 1, 1783.	Rhoda and Charlotte, children of Albrait Blackwood, Hartford.	The parents and wife [of] Jacob Cole.
Feb. 1, 1783.	James, infant son of Jacob Cole.	The parents and Albrait Blackwood.
Aug. 24, 1783.	Sally, infant daughter of George and Sarah Burr.	The mother, Wil^m^ Joyce ——— Joyce.
Mar. 10, 1785.	Elizabeth Mackey, infant daughter of Jacob Odgen, Hartford.	The parents and sister.
June 22, 1786.	John and Richard, sons of W^m^ and Mary Imlay, Hartford.	
May 6, 1787.	Richard Butler, adult.	
May 6, 1787.	Ann, inft. dau^r^ of Richard and Lucy Butler.	Father, Stephen Ranney Senr. and his wife, the grandparents.
Mar. 1, 1789.	Richard, infant son of Richard and Lucy Butler.	Father, Stephen Ranney Senr. and his wife, the grandparents.
May 8, 1791.	Walter, infant son of Richard and Lucy Butler.	Father, Stephen Ranney Senr. and his wife, the grandparents.

Feb. 23, 1794.	George Stephen, infant son of Richard and Lucy Butler, Hartford.	The Father, Robert Warner and wife of Stephen Ranney, Sen'r., grandmother.
Oct. 26, 1794.	Lydia, infant daughter of George and Sarah Burr.	(Private, child sick, whooping-cough.)
May 28, 1795.	Wm. Henry, son of Samuel jr. and Asenath Marsh, Hartford.	The parents and Charles McGill.
Sept. 27, 1795.	George Stephen, son of Richard and Lucy Butler.	The father, Stephen Ranney Senr. and Esther, wife of Stephen Ranney Junr.

MARRIAGES from records of Christ Church, now Church of the Holy Trinity, Middletown, Conn.

Mar. 19, 1775.	George Burr of Hartford and Sarah Joyce of Middletown.
Jan. 30, 1777.	Thomas Hildrup of Hartford and Susannah Hull of Wethersfield.
May 13, 1786.	Richard Butler of Hartford and Lucy Ranney of Middletown.
Jan. 12, 1795.	Charles Butler of Hartford and Fanny Tryon of Hartford.
May 7, 1796.	John McKnight of Hartford and Elizabeth Sandford of Middletown.
Dec. 16, 1796.	Salmon Bidwell of Wethersfield and Catharine McLean of Hartford.
April 15, 1797.	Normand Knox of Hartford and Huldah Sage of Middletown.

BAPTISMS.

From records of Saint John's Church, Stamford, Conn.

Date.	Name.	Name of Parents.	Residence.
1760. May 12.	Catharine, Mary,	children to James Mookler and Sabre,	Hartford.
1770. June 10.	Four children at Hartford.		

From records of Trinity Church, New Haven, Conn.

Date.	Name.	Name of Parents.	Residence.
1760. May 28.	Sarah Arnold,	daughter of William and Sarah Adams, (Sponsors, Mary Adams and parents.) (Private.)	Hartford.
1796. July 13.	"Baptized, at the house of William Warland, Mary Bigelow a female adult of the age of 39 or 40 years. She is of Hartford."		

From records of Saint Paul's Church, Huntington, Conn.

Date.	Name.	Name of Parents.	Residence.
1796. Oct. 16.	Susan,	daughter of John and Elizabeth White,	Hartford.

From records of Saint Stephen's Church, East Haddam, Conn.

Date.	Name.	Name of Parents.	Residence.
1796. June 21.	Isabella Gateer, Samuel Philips,	daughter and son of Samuel Philips Jones, (Private.)	Hartford.

BAPTISMS.

(For earlier baptisms, see pages 29, 30, 32, 33, 34.)

Record of the Baptisms in the Episcopal Parish of Christ Church, in the City of Hartford, and State of Connecticut. By the Rev. Menzies Rayner, Rector, from 1801 to October, 1811.

Date.	Name.	Name of Parents.	Residence.
1801.			
Nov. 15.	Andrew Minor,	son of Frederick and Prudence Seymour,	Hartford.
1802.			
Jan. 15.	William Watson,	son of Samuel and Mary Tudor,	"
Feb. 14.	Anna, Laura, Jerusha,	daughters of Joseph and Abigail Utley,	"
March.	Louisa Brown.	daughter of Thomas and Lucy Sanford,	"
April 24.	James Edward,	son of Thomas Y. and Susan A. Seymour,	"
June 20.	William Henry,	son of Horace and Abigail Wadsworth,	"
" 20.	Maria Nichols,	daughter of Edward and Sarah Stanley,	"
Oct. 24.	Benjamin Lester,	son of Menzies and Rebecca Rayner,	"
" 24.	Margaret,	daughter of Michael and Nancy Bull,	"
Nov. 7.	Charlotte Tryon,	adult	"
	—— ——, (about this time),	of William and Mitchell,	"
" 7.	Austin, John Henry,	sons of John and Ruth Porter,	"
Dec. 12.	Cynthia Ann,	daughter of Nathaniel and Cynthia Bunce,	"
1803.			
May 1.	Jane, Rachel, Sydney, Thomas, William, Eliza, Mary Ann,	children of John and Sydney Babcock,	"
" 14.	Rhoda Hopkins,	daughter of Timothy and Lucretia Wadsworth,	"

BAPTISMS. — *Continued.*

Date.		Name.	Name of Parents.	Residence.
May	14.	Philip, Josiah, William,	sons of Buel and Lucretia Johnson,	
"		Thomas,	son of Thomas and Lucy Sanford,	Hartford.
June	29.	Charlotte,	daughter of Thomas and Charlotte Chapman,	Greenfield, Mass.
July	1.	Elizabeth, William King, Caroline Augusta, Sarah Mills,	children of David and Weltha Hunt,	Northampton, Mass.
Aug.	27.	Sarah,	daughter of William and Mary Pierce,	Hartford.
"	27.	Adam, Fanny,	children of Thomas and Fanny Dickey,	"
Sept.	20.	Nancy Hopkins,	adult,	"
"	20.	John Lemuel Hopkins,	son of John and Rebecca McCrackan,	"
"	25.	Henry, Harriet, Mary Ann,	children of Elias and Sarah Morgan,	"
Oct.	1.	Ebenezer Collins,	adult,	East Windsor.
"	1.	Azubah Collins,	" wife of Ebenezer,	"
"	1.	Jane Chase,	"	"
"	2.	Charles Jencks,	"	"
"	2.	Martha Jencks,	" wife of Charles,	"
"	2.	Elisha Mowry, Almira, Harriet,	children of Charles and Martha Jencks,	"
"	2.	Azubah, Clarissa, Lovica, Ebenezer, Harry, Mary, Cynthia,	children of Ebenezer and Azubah Collins,	"

Oct.	2.	Betsey, Charles,	children of John and Jane Chase,	East Windsor.
"	2.	David, Samuel Ward, Charles, Angelina,	children of Jabez and Irene Rockwell,	"
"	2.	Grace Maria,	daughter of Charles and Grace May,	"
"	2.	Justus Allen,	son of Justus R. and Dorcas Mann,	"
"	22.	John Bradley,	son of Thomas and Mary Lloyd,	Hartford.
1804.				
May.		Eliza, Thomas, Allen, Mary, Charles Keyes,	children of Allen and Elizabeth Cotton,	"
"	6.	Chester,	son of Ebenezer and Mary Center,	"
		Freeman, Lucy,	children of Chester and Hannah Howard,	"
June	29.	Henry,	son of Nathaniel and Cynthia Bunce,	"
July.		——— ———,	of William and Mary Pierce,	"
Oct.	12.	William,	son of William and Mitchell,	"
Nov.	18.	Joseph, Christopher, Joshua, Sarah Miller,	children of Joshua and Sarah Miller,	"
"	18.	William,	son of Thomas and Lucy Sanford,	"
1805.				
Jan.	19.	Lucretia Ann, Daniel,	children of Daniel and Lucretia Goodwin,	"
"	26.	Samuel Henry,	son of Samuel and Mary Tudor,	"
Feb.	2.	Betsey Maria,	daughter of Joseph and Abigail Utley,	"
		Jerusha (about Jan., 1802),	daughter of Joseph and Abigail Utley,	"
May	26.	Roswell Butler,	son of James and Ruth Ward,	"
June		William Weare,	son of Allen and Elizabeth Cotton,	

BAPTISMS. — *Continued.*

Date.	Name.	Name of Parents.	Residence.
Aug. 4.	Maria, Catherine, Emily Tisdall,	daughters of Cyprian and Mary Nichols,	Hartford.
" 18.	Mary Ann,	daughter of Richard and Lucy Butler,	Windsor.
Nov. 21.	Mary, Jabish, Eliza, Lucinda,	children of James and Eliza Perkins,	Hartford.
Dec. 19.	Lydia Symonds,	adult (black),	"
1806.			
Jan. 31.	Nancy Cornelia,	daughter of Alanson and Nancy Ford,	"
Mar. 11.	Lucy Cleaver,	adult,	Glastonbury.
" 11.	Amos, Lucy, Polly,	children of John and Lucy Cleaver,	"
" 11.	Lucius, Horace,	children of Timothy and Rachel Talcott,	"
" 16.	Joseph,	son of Joseph and Elizabeth Watson,	Hartford.
" 28.	Mary,	daughter of William and Sally Taylor,	"
April 5.	Samuel Orrin,	son of Merrit and Ann Gilbert,	Windsor.
July 1.	Elizabeth Watson,	adult,	Hartford.
" 13.	Daniel Olcott,	son of Menzies and Rebecca Rayner,	"
Aug. 28.	Charles Chapman,	adult,	Northampton, Mass.
" 28.	Charles, Louisa, Joseph,	children of Charles and Mary Chapman,	"
" 28.	Jacob Wicker,	adult,	"
" 28.	Edward, Lucy, Isaac,	children of Isaac and Jemima Geer,	"

Aug.	28.	Catherine,	daughter of Thomas and Catharine Shepherd,	Northampton, Mass.
Sept.	7.	Mary Ann,	daughter of Jonas and Lettice Lambert (black),	Hartford.
Oct.	19.	Elizabeth,	daughter of Nathaniel and Mary Jones,	"
"	23.	John Lancelot,	son of John and Sally Morgan,	"
Nov.	9.	John, Alfred, Charles Allen,	sons of John and Silvia Johnson,	"
"	9.	Henry (black),	servant of Henry Thornhill,	Barbadoes.
"	15.	Maria,	daughter of David and Sally Shepherd,	Hartford.
"	23.	Egbert Davenport,	son of Thomas Y. and Susan Seymour,	"
Dec.	22.	James Nelson,	son of James and Elizabeth Waters,	
1807.				
Jan.	25.	Mary Lloyd,	adult,	Hartford.
"	25.	Thomas Spelman, Mary, Samuel Parkman, Caroline, Rosella, Delia Ann,	children of Thomas and Mary Lloyd,	"
June	10.	Anthony Sylvester,	son of Marshall and Lydia Goodman (colored),	"
Aug.	9.	Sally Holland,	adult,	"
"	9.	Benjamin Henry,	son of Benjamin and Sarah Holland,	"
Sept.	29.	Jane Cooper,	daughter of Thomas and Sarah Sully,	New York.
Oct.	2.	Jonathan Seymour,	son of Jonathan and Abigail Hartshorne,	Hartford.
1808.				
Jan.		Abraham Merrit,	son of Merrit and Ann Gilbert,	Windsor.
Mar.	11.	Huldah Ann Larkum,	adult,	Hartford.
April	10.	Hezekiah,	son of William and Harriet Collier,	"
"	24.	William Bradley,	adult,	"
May		Martha,	daughter of Joshua and Sarah Miller,	"
June	29.	Marshall Bradley,	son of Marshall and Lydia Goodman (colored),	"
Aug.	28.	John Reed,	son of Jeremiah and Sarah Smith,	Hartford.
Sept.	14.	William Deane,	son of Edward and Elizabeth Pratt,	New London.

BAPTISMS — *Continued.*

Date.	Name.	Name of Parents.	Residence.
Sept. 14.	William Pratt,	son of Samuel and Elizabeth Allison,	Hartford.
Sept. 18.	James, Mary, John, George, Henry, Ruth Ann,	children of James and Mary Church,	"
Sept. 18.	Abner Prior,	son of Roger and Ann Wadsworth,	"
Oct. 3.	Mary Ann,	daughter of Ebenezer and Persis Nash,	Ellington.
1809.			
Jan. 1.	Horace Battis, William, Alfred,	blacks,	Hartford.
Feb.	Sally Sooter,	adult,	"
"	Elizabeth Gould,	adult, daughter of William and Lorrain Gould,	"
"	Lorrain, Amos, Henry, Sylvester,	children of Amos and Lorrain Crittenden,	"
"	Samuel,	son of George and Jemima Burkett,	"
" 9.	Roland Lee,	adult,	"
" "	Clarissa Lee,	"	"
"	Algernon Sidney, Esther,	children of Joseph and Fanny Pratt,	"
April	Tamar,	adult (black),	"
June	Faith,	" "	"
July 19.	Richard English Newcomb,	"	Greenfield, Mass.
" 19.	Henry Knox, Frances Dana,	children of Richard E. and Phebe Newcomb,	" "
" 19.	Joseph Warren,	son of Richard E. and Mary Newcomb,	" "
" 19.	William Henry,	son of Henry William and Martha Jones,	" "
" 19.	Martha Elton,	daughter of John Elton and Elizabeth Hall,	" "

July	19.	Sally,	daughter of Samuel and Olive Barker,	Greenfield, Mass.
"	20.	Jane, James, Levi, Hannah, Abigail, Miranda,	children of James and Mary Ingall,	Northampton, Mass.
"	21.	Thomas,	son of Thomas and Catharine Shepherd,	" "
"	21.	David, Alfred, Edward,	sons of David and Weltha Hunt,	" "
"	21.	Mary Snow,	adult,	" "
"	21.	John Chapman,	son of John and Mary Snow,	" "
"	21.	Martha Henshaw,	daughter of Isaac C. and Martha Bates,	" "
"	21.	George Chapin,	son of Ebenezer and Roxanna Collins,	So. Hadley, Mass.
"	23.	Martha Elizabeth,	daughter of Thomas and Welthea Ann Glover,	Hartford.
1810.				
Feb.	11.	Amma Miles,	son of Merrit and Ann Gilbert,	Windsor,
"	22.	Levi Allen,	son of Levi and Lucretia Risley,	East Hartford.
May	27.	Menzies,	son of Menzies and Rebecca Rayner,	Hartford.
June	10.	Rebecca Pratt,	adult,	"
"	10.	Rebecca, John Allen, Mary, Emma, Samuel,	children of Benjamin and Rebecca Pratt,	"
"	17.	Roxanna Goodwin,	adult, wife of James M. Goodwin,	"
"	17.	Maria, Penelope, Emma,	adult children of Amos and Jemima Ransom,	"
"	19.	Mary,	daughter of James and Ruth Ward,	"
"	24.	Sarah Pearce,	daughter of Nathaniel and Mary Jones,	"
Aug.	13.	Lucy Peters,	adult,	

BAPTISMS — *Continued.*

Date.		Name.	Name of Parents.	Residence.
Aug.	13.	Mary Ann, John Joseph, Julia Ann, Jane,	children of George and Margaret Callies (blacks),	Hartford.
Sept.	3.	Mary Ann,	daughter of Daniel and Ruth Winship,	"
"	22.	Susan Ann, Edward,	children of Joseph and Frances Pratt,	"
"	24.	Alfred Freeman,	son of Alfred and Rebecca Smith,	"
1811.				
Jan.	6.	James Buckland,	son of James M. and Roxanna Goodwin,	"
March		Martha Wolcott Guild,	adult,	"
"		Martha Guild, Eliza Webb Guild,	adult daughters of Jeremiah and Martha W. Guild,	"
"	24.	Margaret,	daughter of George and Margaret Callies (black),	"
May	19.	Charles Henry,	son of Charles and Jane Sigourney,	"
"	21.	Francis,	son of Dowding and Thomasine Ann Thornhill,	Barbadoes.
"	21.	Isabella,	dau. Richard Straker and Mary Jane Hathersall Wickham,	"
June	7.	Almira,	daughter of Levi and Lucretia Risley,	East Hartford.
Aug.	5.	James,	son of James and Elizabeth Skinner,	Hartford.
Sept.	8.	Daniel Sealy,	son of Joshua and Sarah Miller,	"
"	8.	Martha Ann,	daughter of John and Diana Vinton,	East Hartford.
"	29.	Timothy Lucius,	son of Lucius and Susan Hatch,	Hartford.
Oct.	9.	Lavinia,	daughter of David and Mary Goodrich,	East Hartford.
"	20.	Sarah Sooter,	daughter of Cyprian and Mary Nichols,	Hartford.
"	21.	Algernon Sidney, Roger Wadsworth,	sons of James and Mary Church,	"
"	23.	William, Charles, Jane Ann,	children of Talcott and Dimmis Wolcott,	"

Copy of a Record of the Baptisms in the Parish of Christ Church in the City of Hartford, and elsewhere, by the Rector of said church, the Rev^d. Menzies Rayner, from his Manuscript, entered in this Book July 29, 1813, by

CHARLES SIGOURNEY, *Clerk of the Parish.*

Record of Baptisms in the Parish of Christ Church, Hartford, and elsewhere, by the Rector the Rev. Philander Chase [from December, 1811, to March 2, 1817.]

Date.		Name.	Names of Parents.	Their Residence.	Names of Sponsors.
1811.					
Dec.	29.	Parmelia,	adult, wife of Russel Edwards,	Norwich, Conn.,	John Morgan and Sarah his wife were witnesses.
"	29.	Maria Elizabeth,	Child of Russel and Parmelia Edwards,	" "	Mother and John Morgan and Sarah his wife.
"	31.	—— ——,	—— ——,	Southington,	Mother and Dr. Newel were sponsors.
1812.					
Jan.	12.	James Harmon,	James and Ruth Ward,	Hartford,	Sam. Tudor, Roswell Bartholomew, and Elizabeth Butler.
"	12.	Frances Elizabeth,			Wealthy A. Glover, *Mary* Tudor, and Ros'l. Bartholomew.
"	12.	William Andrew,			Thos. Glover, R. Bartholomew, and Elizabeth Butler.
"	24.	William Buckland,	William and Mary Cooley,	East Hartford,	Aaron and Mary Buckland, William and Eunice Jones.
"	24.	Mary Buckland,			
"	26.	Dianthy (Lyman),	adult,	Hartford,	Samuel and *Mary* Tudor.
"	26.	Fredus (Van Horn),	adult,	"	" "
"	26.	Caroline *Matilda*	Jeremy and *Harriott* Hoadley,	"	Parents.
April	12.	Anson Alvord,	Anson and Aurelia Brewster,	"	James M. Goodwin and Parents.
"	26.	Albert Marshal,	Thomas and Mary Lloyd,	"	Michael Olcott and Parents.
"	26.	William Bradford,			
May	7.	Lot Edward (Brewster),	adult,	"	John Morgan, and his brother Anson Brewster.
"	11.	Jeremiah,	Jeremiah and *Martha* Guild,	"	Father, Eliza Guild, and —— Canfield.
"	11.	Samuel Treat,			
"	11.	Abigail (Brainard),	adult,	E. Haddam,	William Weare.
"	24.	Christopher (Saunders),	adult,	Hartford,	
"	24.	Nathan (Morgan),	adult,	"	
"	24.	Mary Ann Lee,	niece and adopted child of Eliakim and [Eunice Hitchcock,	"	Eliakim Hitchcock and Eunice his wife, and Clarissa Lee.
"	30.	Harriet (Beach).	adult, wife of George Beach,	"	
"	31.	Sarah Lucretia,	Timothy L. and Sarah Hatch,	Blanford, Mass.,	Timothy Hatch and the Parents.
"	31.	George,	George and Harriet Beach,	Hartford,	Thomas Lloyd and the Parents.
"	31.	Geo. Washington Victor,	Jno. Peter Victor Rose, and Ann Jane Caroline Value,	"	Anson Brewster, Louisa Adelle Desoby and the Father.

BAPTISMS.—*Continued.*

Date.		Name.	Names of Parents.	Their Residence.	Names of Sponsors.
July	26.	Sally (Knox),	adult, daughter of widow Knox,	Hartford,	Thomas Lloyd and —— witnesses.
Aug.	3.	Sally (Knox),	Widow of ye late James Knox,	"	Thomas and Mary Lloyd, Witnesses.
"	3.	Jane (Bacon),	Wife of Allen Bacon,	"	
"	23.	Ann Lyster,	Thomas and Wealthea Ann Glover,	"	Charles and Jane Sigourney, and Mother, proxy for Mrs. [Ann Glover. O. England.
"	30.	George,	—— ——,	——	——,
Sept.	3.	Samuel Roscoe,	Lebeus and Nancy Chase,	Cornish, N. H.,	Lebeus and Nancy Chase.
"	13.	Simeon March,			
"	19.	Reuben,	Abigail Burrel,	Bethel, Vt.,	Bibe Lake Cotton and Alice his wife and Enos Child.
"	19.	James,	Joseph A. and Rachel Denison,	" "	Parents and Bibe L. Cotton.
"	19.	Philander,	Daniel and Apama Child,	" "	Parents and Enos Child.
"	24.	Louisa,	Daniel and Mary H. Rowe,	Montague, Mass.,	Parents.
"	24.	Theodore, Theodosius,	Oliver and Polly Sage,	Greenfield, Mass.,	Parents and Alpheus Stone.
"	24.	Calvin (Grinnell),	adult,	" "	Alpheus Stone and Parents witnesses.
"	24.	Elizabeth Davis, Fanny, Charles Keeney,	William and Lucy Grinnell,	" "	Parents were Sponsors.
"	24.	—— ——,	A servant woman of Dr. Alpheus Stone; her name was not given to the Clergyman and was desired.		
"	25.	Alpheus (Stone), Harriet (Stone),	adults,	Greenfield, Mass.,	
"	27.	Daniel Merril,	Thomas S. and Catherine Seymour,	Hartford,	Father and Calvin Merril, and Charlotte Ann Seymour.
"	27.	Frederick,	James *M.* and Roxanna Goodwin,	"	George Beach and Parents.
Oct.	27.	John Bradley, Sarah,	George and Harriet Beach,	"	Father, Thomas Lloyd and Roxana Goodwin. Thos. Lloyd, Roxana Goodwin, and Sarah Jones.
"	28.	Emiline, Cornelia, James, John,	James and Sally Knox,	"	Thos. Lloyd, Mother and Sister Sally Knox.

Oct.	30.	John, Horace, Edward, Charles, Mary, Julia,	Horace and Abigail Wadsworth,	Hartford,	Eliakim and Eunice Hitchcock, and Sarah Adams.
1813.					
Jan.	3.	George,	George and Margaret Callies,	Hartford,	Parents, and Peter, uncle to the child.
"	10.	John Christopher, Margaret, Elbridge, Jane,	Christopher and Mary Saunders,	"	Parents, and Anson and Aurelia Brewster.
Feb.	7.	Martha Jane,	Russell and Clarissa Bull,	Torringford,	Mother, Seth Whiting, and Martha Chenevard.
"	12.	Jonas (Sloan),	adult,	Hartford,	
"	22.	John Adams,	Jonas and Elizabeth Sloan,	"	Father, Mary Sloan, and Christopher Saunders.
"	22.	William Sloan,	Elisha York and Mary Sloan,	"	Mother, Jonas Sloan, and Christopher Saunders.
Mar.	21.	Catherine,	adult, wife of Morris Damien,	"	
"	21.	Cilia, Morris, Catherine, Clarissa,	Morris and Catherine Damien,	"	Father, Amos Brewster, and Mrs. Mitchelson.
April	10.	Jemima,	adult, wife of Amos Ransom,	"	
May	19.	Henry, Henrietta,	Children of Thos. and Catherine Shepherd,	Northampton, Mass.,	Dr. Charles L. Seeger, Thos. and Jennet Shepherd. Tho. and Jennet Shepherd, and Mrs. Betsy Shepherd.
"	16.	Eunice,	adult, wife of —— Robinson,	Hartford,	
*"	9.	Henry, Samuel,	Samuel and Ann Pierce,	Greenfield, Mass.,	Parents and Asher Newton.
July	11.	Maria Elizabeth,	Tho. and Diana Vinton,	Hartford,	Mother, William and Betsey Weare.
"	21.	Calista,	adult, wife of Hezekiah Wadsworth,	"	
"	21.	Hezekiah, Rowland, Whiting,	Hezekiah and Calista Wadsworth,	"	Parents and Morris Damien.

*Entered in Register as May, is it not a mistake for June?

BAPTISMS.—*Continued.*

Date.	Name.	Names of Parents.	Their Residence.	Names of Sponsors.
Aug. 29.	Walter Roberts,	Christopher and Elizabeth Darrow,	New Haven,	Parents and Timothy Hatch.
Sept. 26.	Frances,	Robert and Sarah Henry,	Charlestown, N. H.,	Mother and Caleb and Tabitha Chase.
" 26.	Adaline, Sarah, Alice Chase,	Eben and Ursula Comings,	Cornish, N. H.,	Bela and Alice Chase and Sarah Chase.
" 26.	Solon Smith,	Lebbeus and Nancy Chase,	" "	Parents.
" 26.	Nathan Bulkley,	Jonathan and Hannah Chase,	" "	Parents.
Oct. 2.	George Rogers,	adult,	Northampton, Mass.,	Charles Chapman and Elizabeth Shepherd.
" 2.	Claressa, George, Eliza, Mary Ann, Pamelia, John,	George and Pamelia Otis Rogers,	" "	Chas. Chapman, Daniel Wright and Mrs. Cathe. Shepherd. Charles Chapman and Catherine Shepherd. Daniel Wright, Martha Brewster and Mrs. Jennet Shepherd. Daniel Wright, Jennet Shepherd and Elizabeth Shepherd. Elizabeth Shepherd and Daniel Wright.
" 2.	Martha (*Brewster*),	An adult,	" "	
" 17.	Cecilia,	Jeremiah and Martha Guild,	Hartford,	Mother, Timothy and Martha Briant.
" 17.	Adrian,	Timothy and Martha Briant,	Hartford,	Father, and Jeremiah and Martha Guild.
" 17.	Maria, Elizabeth, Henry,	Henry Arnold and Sarah his wife,	"	Parents and Jeremy and *Harriott* Hoadley.
Dec. 3.	Maria Elizabeth,	Azor and Mary Hatch,	"	Mother, Timothy and Lucy Hatch.
Date forgotten, but sometime previous.	Henry Allen, Eli Whiting, Lucy, Ann Elizabeth,	Harry A. and Elizabeth Warner,	"	Simeon and Lucretia and Eliza Griswold, and James M. Goodwin.
Jan. 9.	Abigail,	Ichabod and Honor Lyman,	"	Seth and Maria Whiting and Penelope Ransom.
*1814.				
Jan. 16.	Erastus Goodwin,	adult,	"	
" 20	Oliver,	Talcott and *Dimmis* Wolcott,	"	Parents.
Feb. 5.	James *Mather* Gooowin,	adult,	"	
" 5.	Hannah Goodwin,	adult,	"	

* The year is entered here in the Register, should it not be entered one line above, making January 9th the first baptism in 1814?

Feb.	10.	Horace Russel,	adult,	Bethel, Vt.,	Asa Smith, Witness.
Mar.	9.	Henry,	George and Harriet Beach,	Hartford,	James M. and Roxana Goodwin and Thos. Lloyd.
"	16.	Henry Warner, Mary Ann,	Abijah and Polly Harrington,	"	Mother, Seth Whiting and Timothy Hatch.
April	3.	Sally,	adult, wife of Charles Brainard,	"	
"	3.	Martha Brown, Mary Cotton,	adult daughters of the late Cotton Murray,	"	
April	24.	Roxana Goodwin,	adult, *James and Hannah*,	E. Hartford,	
"	24.	Jerusha,	Amos and Laura *Crittenden*,	Hartford,	Anson Brewster.
May	22.	Maria Lydia,	Seth and Maria Whiting,	"	Wanton, Penelope and Emma Ransom.
June	5.	Joshua,	Joshua and Sally Miller,	"	Timothy Hatch, William Weare and Betsey Weare.
"	12.	*Charles Haskell*,	Charles and Sally *Brainard*,	"	Parents and Roswell Bartholomew.
"	26.	Sarah Bill,	adult,	W. Rocky Hill.	
"	26.	Samuel Bill,	adult,	"	
"	26.	Harriet Bill,	adult,	"	
		Henry *Kendal*, ——, ——, ——,	children of Joel and *Sarah* Carter,	Hartford,	
Aug.	7.	Eliza Robinson, Sarah Ann,	Abel Willard and Maret Atherton,	Portland, D. M.,	Parents together with Mrs. Mayo.
"	15.	Harriet, Thomas,	Denison and Susan Frisbie,	Hartford,	Parents together with *Lemuel* Humphrey and Sally Brainard.
"	21.	Robert Montgomery,	James and Harriet Hunt,	New Haven,	Parents and Grandfather Hunt.
"	21.	Robert Wasson,	*John* C. and Julia *Wetmore* Bush,	"	Parents and Charles Austin.
"	31.	Alpheus Henry,	Alpheus F. and Harriet Stone,	Greenfield, Mass.,	Rev. F. Strong, Shubael Bell and wife.
Aug.	31.	Sarah (Albert),	Daughter of Elijah Albert,	Greenfield, Mass.	
Oct.	12.	Rowena Abbe,	Samuel and Abigail Broadbent,	Wethersfield,	Parents and Sarah Harris.
Nov.	6.	James Strong,	Henry and Sarah Arnold,	Hartford,	Father and Jeremy and *Harriott* Hoadley.
"	10.	Sarah Agnes,	Thomas and Welthea Ann Glover,	"	Mother with Samuel Tudor and Sally Morgan.
"	13.	Lucy Pratt,	adult, widow of the late Elisha Pratt,	"	Samuel Bill and his wife, witnesses.
"	23.	Lois Andrus, æ. 50, being dangerously sick, was baptized with private baptism, on account of imbecility.			
"	24.	Sally Carter,	adult,	Hartford.	

BAPTISMS.—*Continued.*

Date.		Name.	Names of Parents.	Their Residence.	Names of Sponsors.
Dec.	11.	Elisha, Lucy, Martha Goodwin,	Elisha and Lucy Pratt,	Hartford,	Mother, James M. Goodwin, Samuel Bill, and Sarah Bill.
"	23.	Mary (Jones),	adult,	"	Martha Chenevard and Lydia Royce, witnesses.
"	23.	Hezekiah Seymour,	adult,	"	
1815.					
Mar.	9.	Henry,	George and Harriet Beach,	"	James M. and Roxana Goodwin and Tho. Lloyd
"	12.	Phoebe Ann,	Meritt and Phoebe Ann Gilbert,	"	Parents and Martha Chenevard.
June	10.	Louisa Ann Seymour,	adult,	"	Hezekiah Seymour, witness.
"	10.	Lucy Warner,	William and Clarissa Davey,	"	Mother and Simeon Griswold and his wife.
"	18.	——,	Jeremiah and Lucretia Guild,	Wethersfield,	Parents and Timothy Bryant.
"	18.	——,	Timothy Bryant and Martha, his wife,	Hartford,	Parents and Jeremiah Guild.
"	11.	Chester Andrus,	adult,	"	
"	11.	Rhoda Andrus,	adult,	"	
"	11.	—— Andrus,	adult,	"	
June	11.	—— Andrus,	adult,	"	
"	11.	Justin Worthington Foot,	adult,	"	
"	11.	Zephaniah Preston,	adult,	"	
"	11.	Sarah Hillyer,	adult, *wife of Philo*,	"	
"	11.	Cyrus Fay,	adult,	"	
"	25.	William, Cecilia, Elizabeth,	Chester and Rhoda Andrus,	"	Parents and Henry and Sarah Andros.
		Sarah,	Joseph and Sarah Wheeler,	"	
"	25.	Walter Augustus,	Augustus and Susan Andrus,	"	Parents and —— Clark.
July	2.	Ebenezer Grosvenor,	Martin and Ruth Gallup,	Brooklyn,	Daniel Putnam and Elizabeth Putnam.
"	3.	Hannah Cady,	adult,	"	
"	16.	Jane,	Charles and Jane Sigourney,	Hartford,	Mother and Samuel Tudor and Welthean Glover.
Dec.	3.	Mary Ann,	Louis and Susannah Hatch,	Norwich,	Mother and Timothy and Lucy Hatch.
1816.					
Feb.	14.	Henry Wm. Huntington,	adult, *Hezekiah and Susan*,	Hartford.	

Mar.	3.	Elizabeth Belden,	adult,	Hartford,	Wife of Isaac Perkins.
"	3.	Thomas Belden, Isaac Chaplin, Luther Harris, Henry,	Isaac and Elizabeth B. Perkins,		Jas. M. Goodwin, Samuel Tudor, and Lucretia Griswold.
July	14.	Mary,	James M. and Roxana Goodwin,	Hartford,	Joseph Wheeler and his wife and Mrs. Clarissa Lee.
"	19.	Lucy Ann,	adult, dau. of J. W. and E. Brewster,	Northampton, Mass.,	Witnesses were Samuel T. and Martha Hooker.
"	21.	Sarah Elizabeth,	Charles and Sarah Brainard,	Hartford,	Parents and Ora Seymour.
"	21.	Aurelia,	Anson and Aurelia Brewster,	"	Parents and Roxana Goodwin.
"	21.	Jane Elizabeth,	Augustus and Susan Andrus,	"	Parents and Elizabeth Clark.
"	21.	Samuel Talcott,	Samuel T. and Martha Hooker,	Sackett's Har., N.Y.,	Parents and Lucy Ann Brewster.
	21.	Jane Penelope,	Seth and Maria Whiting,	Hartford,	Parents and Roswell Bartholomew.
"	21.	Julia,	George and Harriet Beach,	"	Father and Fanny and Mary Bruce.
"	21.	Eliza,	Russell and Clarissa Bull,	Torringford,	Mother, Eliza Sheldon and Erastus Goodwin.
		Rebecca,	servant girl in the family of Mr. Chase,	Hartford,	Mary Chase, Almira Fay, and Philander Chase, Junr.
"	21.	Jno. Van Troop Brevort,	Charles and Louisa Butler,	"	Parents and Judah Bliss.
"	21.	Dudley,	Philander Chase and Mary Chase,	"	Philander Chase, Junr. (Proxy for Dudley Chase), Cyrus [and Almira Fay.
"	21.	Seth Norton, Julia, Charlotte, George, Charles Tryon,	Amos and Elizabeth Bull,	"	Mother, Charles Sigourney and Samuel Tudor.
Sept.	29.	Gardner Main,	adult,	Brooklyn,	Witnesses, Daniel and Elizabeth Putnam.
"	29.	Hannah Main,	adult,	"	
"	29.	Sarah Cud,	adult, black woman,	"	
Sept.	29.	Elias Hakes, James Eldridge, Charles Chandler,	Gardner and Hannah Main,	Brooklyn,	Daniel Putnam, Josh. Russell and Elizabeth Putnam.
"	29.	Ebenezer, Thomas,	Ebenezer and Ruth O. Thompson,	Pomfret,	Father and Daniel and Elizabeth Putnam.
Oct.	6.	Elizabeth Read,	Henry and Martha Olmsted,	W. Rocky Hill,	Father, Lucy Pratt and Sarah Bill.
"	13.	Catherine Louise,	J. P. Victor Rose Value and A. J. Catherine, his wife,	Hartford,	Mother, Eliza Griswold and Mons. J. A. Cassaigne.
"	13.	——, ——,	Children of *Cyrus and Lucretia* Granniss,	N. Y.,	—— Hatch.

BAPTISMS.—*Continued.*

Date.		Name.	Names of Parents.	Their Residence.	Names of Sponsors.
		——— ———,	servant of Cyprian Nichols,	Hartford,	Master and Maria Nichols.
Oct.	27.	Margaret,	Daughter of Joshua and Sally Miller,	"	Mother, William and Sally Weare.
Dec.	13.	Harriet,	Oliver and Hannah Wells,	E. Hartford,	James M. and his sister Roxana Goodwin.
1817.					
Jan.	19.	Jane Elizabeth,	Daughter of Anson and Mary Hayden,	Hartford,	Thos. Lloyd, Jane Sigourney and Elizabeth Putnam.
Feb.	23.	Henry, Julia, Alfred,	Henry and Julia Watson,	E. Hartford,	Samuel Tudor, jun., William Watson and Nancy Watson. Samuel Tudor, jun., Mary Tudor and Nancy Watson.
"	23.	Elizabeth,	Joel and Sarah Carter,	Hartford,	Samuel Tudor, jun., William Watson and Mary Tudor.
Mar.	2.	John Henry,	Thomas and Mary Lloyd,	"	Joel Carter, Sarah Carter and Sarah Bill.
"	2.	George Medad,	Roswell and Sarah J. Bartholomew,	"	Parents and Samuel Tudor, jun.
Mar.	2.	Amanda Maria,	*Joel and Elsie* Meigs,	"	Alfred A. Bradley, Albro A. Bradley and Mrs. Sarah Wheeler. Roswell B. Ward was proxy for Albro, and Ora Seymour for Wheeler.
"	2.	Chauncey Morgan,	Morris and Catharine Damien,	"	Mary Stone, Roswell Bartholomew, Sarah J. Bartholomew.
"	2.	Edward,	Hezekiah and Calista Wadsworth,	"	Parents and Hezekiah Wadsworth.
"	2.	*James*,			Parents and Morris Damien.

[These were the last baptisms by Mr. Chase, who left town early the next day. Though recorded by Mr. Wainwright, he could not have performed the rites, as he was ordained Deacon on the 13th of April succeeding. He preached here for the first time April 20th. The entries are apparently by Mr. Wainwright from April 28, 1817, to December 13, 1819, inclusive, on which day his daughter, Elizabeth Mayhew, was baptized.]

April	28.	Michael Shepard,	—— Andrus,	Hartford,	The child being sick was christened in private.
Aug.	6.	Oliver Usher,	adult,	"	
		Sarah Andrews Usher,	adult,	"	
		Jerusha Cadwell Usher,	adult,	"	
		Catharine Rawson, Robert Oliver, Emmeline Dorothy,	Oliver and Sarah Andrews Usher,	"	
		Mary Ann, Jane Frances,	Oliver and Nancy Phelps,	"	Parents with Jeremy and *Harriott* Hoadley.

		William Hotchkiss, Clarissa Ann Frances,	William R. and Abigail Johnson,	Hartford,	Mother with Jeremy Hoadley and wife, and Jemima Hotchkiss.
		James,	Philo and Sarah S. Hillyer,	"	Parents with Samuel Tudor Junr.
		Sophia,	*Aaron and Theodocia* Buckland,	"	James M. and Roxana Goodwin, witnesses.
Aug.	20.	Harriet, Sally Warland,	—— Wadsworth,	"	Father, Miss Warland, and the Miss Murrays.
Oct.	17.	Thomas James,	—— Cummins,	"	Christened in private.
"	22.	Horace Spencer,	Dr. *William and Diantha* Cooley,	E. Hartford,	Father and Frederick Spencer and wife.
Nov.	9.	Mary Lydia,	George and Eliza Sheldon,	Hartford,	Mother and Philo Hillyer and wife.
"	9.	Lydia Maria,	Augustus and Susan Andrus,	"	Parents and Rhoda Andrus.
Dec.	19.	Eliza,	—— Smith,	Wintonbury,	Azor and Mary Hatch.
1818.					
April	3.	John,	Joseph and Fanny Pratt,	Hartford,	The child, being sick, christened in private.
May	18.	—— ——,	—— Anderson,	"	Being sick, christened in private.
"	19.	Eliza Ann,	*Griffin and Elizabeth* Stedman,	"	" "
June	7.	Henry,	Henry and Martha Olmsted,	Wethersf'd, R. Hill,	Parents and Samuel Bill.
"	25.	Elizabeth,	Isaac and Elizabeth Perkins,	Hartford,	Mother and James M. Goodwin and wife.
July	11.	Caroline,	Russell and Clarissa Bull,	"	Mrs. Royse, Mrs. Seymour, and Mr. Bartholomew.
"	19.	Sylvester,	George and Margaret Callies,	"	Parents.
"	26.	Henry,	George and Margaret Callies,	"	"
Aug.	2.	Mary Jane,	James M. and Roxana Goodwin,	"	Parents and Roswell Bartholomew and wife.
		Abigail, Mary,	Christopher and Mary Saunders,	"	Parents and James M. Goodwin and wife.
		Oliver Manning,	Oliver and Hannah Wells,	E. Hartford,	Parents and Erastus Goodwin.
		Lucy Ann Little,	adult, colored,	Hartford,	
Nov.	1.	Charles Cleveland,	Oliver and Sarah A. Usher,	"	Parents and Roswell Bartholomew.
Dec.	3.	Giles Mumford,	Philo and Sarah S. Hillyer,	"	Parents, Charles Sigourney, and Eliza Sheldon.
1819.					
Jan.	24.	Mary,	Anson and Mary Hayden,	"	Parents and George Sumner and Mary Tudor.
		Henry Alvin,	Timothy and Lucinda Hatch,	"	Parents and Jeremy and *Harriott* Hoadley.
		Octavia,	Isaac and Elizabeth Perkins,	"	Parents and Eliakim Hitchcock and wife.
Mar.	19.	Thos. Perkins Sweetser,	adult,	"	Being sick, christened in private.

BAPTISMS.—*Continued.*

Date.	Name.	Names of Parents.	Their Residence.	Names of Sponsors.
Mar. 28.	Egbert Malcomb,	—— Clark,	Hartford,	Parents, Eliza Sheldon, and —— Larrabee.
May 16.	Elizabeth Stedman,	adult, *wife of Griffin*,	"	Judah and Lucy Bliss.
	Frances Margaret, Griffin Alexander, Thomas Gordon, Lovisa Kirtland,	Griffin and Elizabeth Stedman,	"	Parents and Judah and Lucy Bliss.
	Seth Hubbard,	adult,	"	His wife and Hezekiah Seymour.
	Edwin Lewis,	Seth and Louisa Hubbard,	"	Parents and Hezekiah Seymour.
	Marcy Humphrey,	adult, *wife of Lemuel*,	"	Maria and Catherine Nichols.
	Laura Wolcott,	adult,	"	" "
" 30.	William Kibbe,	adult,	"	James M. Goodwin.
June 27.	James,	Roswell and Sarah Bartholomew,	"	Parents and Joseph Wheeler.
July 7.	Phebe Imlay,	adult, *wife of William H.*,	"	Her husband and Maria Nichols and A. Wainwright.
Aug. 1.	Susan Catharine,	—— Brown,	Alabama,	Emily Phillips and ——.
Nov. 7.	Jennet,	Chester and Rhoda Andrus,	Hartford,	Parents and Susan Andrus.
" 14.	Henry Tudor,	Thomas C. and Charlotte Brownell,	"	Parents and Samuel and Mary Tudor.
" 21.	Henry Sooter, Laura Frances,	Lemuel and Marcy Humphrey,	"	Parents and Charles Brainard.
Dec. 12.	Martha Buckland,	adult,	"	Parents and Maria Nichols.
	Martha Maria, James Martin,	Solomon and Martha Buckland,	"	Mr. Humphry and wife.
	Mary Merrills,	adult, *George and Martha*,	"	Laura Wolcott and Sarah Bill.
" 13.	Elizabeth Mayhew,	Jonathan and Amelia Wainwright,	"	Marcy Humphrey and Mr. Humphrey.
				Samuel Ledlie and wife.
				Parents and Samuel and Mary Tudor.

Record of Baptisms, &c., continued. The Rt. Rev. Thomas Church Brownell, Rector.

[Mr. Wheaton was appointed Assistant to the Bishop January 5, 1820, and Rector April 23, 1821, upon the resignation of Bishop Brownell. The records from the previous date to April 8, 1832, inclusive, are in his writing. There is nothing to designate the baptisms by Bishop Brownell while Rector.]

1820. Jan. 11.	Emily Anne, Mary Jane,	Talcott and Dimis Wolcott,	Hartford,	The parents and Eliakim and Eunice Hitchcock.

	Caroline Thomas,	born Oct. 16, 1806,	Nath'l and Cynthia Bunce, Hartford,	The parents and John Morgan.
	Jane Maria,	" Jan. 9, 1809,		
	Augusta Lucy,	" Feb. 25, 1811,		
May 28.	Nathaniel Russel,	" May 8, 1813,		
	William Edward,	" Apr. 29, 1815,		
	Chauncey David,	" Apr. 27, 1817,		
	Elizabeth Margaret,	" May 25, 1819,		
May 28.	Frances La Rogue,	. Nathaniel F. and Sarah E. Bruce, . .	"	B. Bruce, F. C. Bruce, and Mary Bruce.
June	Prudence Maria,	. Daniel and Prudence Gardiner, . .	Warehouse Point,	Parents and Mrs. Crocker.
	Frederick Azor Hatch,	*Azor and Mary J.*	Hartford,	Parents and Timothy and Lucinda Hatch.
Aug. 27.	Harriet Larned Bull, .		"	Roswell Bartholomew, Clarissa Bull, Martha Chenevard.
	Mary Carter, . .		"	Sarah Carter, Sen., and Sarah Carter, Jun.
	Sariahun Daniels, .		"	Seth Hubbard and wife, and Eliza Glazier.
	Charles Whiting, .	Seth and Louisa Ann Hubbard, . .	"	Parents and Hezekiah Seymour.
Dec. 31.	Lemuel Humphrey, .	(adult) about this time, ...	"	
1821.				
Feb. 6.	James Hart, . .	Simeon and *Almira* Lincoln, . .	"	The Mother and James M. Goodwin.
" 24.	Martha, . . .	Isaac and Elizabeth Perkins, . . .	"	Parents and Mrs. Nathan Morgan.
" 25.	William Rice Johnson,	adult, ...	"	
" 25.	Charl'te Lucretia White,	adult, ...	"	
Mar. 7.	Judith Cooper, . .	(colored woman), adult, ...	"	christened in private, being sick.
April 1.	Hannah Louisa, . .	Oliver and Hannah Wells, . . .	E. Hartford,	James M. and Roxana Goodwin.
" 15.	Rebecca Morgan, .	adult, *William Avery and Lydia*, .	Hartford,	
	Eliza Porter, . .	adult, ...	"	
" 22.	Caroline Lloyd, . .	Anson and Mary Hayden, . . .	"	Father and Caroline and Rosella Lloyd.
June 3.	Chloe Cooper, . .	(colored woman), adult, ...	"	Mrs. Callies and John Wright.
" 17.	Emily, ...	Augustus and Susan Andrus, . . .	"	Parents.
"	Charles, . . .	Benjamin C. and Caroline L. Burdett, .	"	Griffin and Elizabeth Stedman.
June	Jane Porter, . .	Simeon and Almira Lincoln, . . .	"	James M. and Roxana Goodwin.
	William *Ferdinand*, George Denison, Henry *Kirke*,	Denison and Ursula Morgan, . .	"	James M. Goodwin, Nathan Morgan, Lydia Morgan.
" 18.	Hannah, . . .	Amos and Maria Hawley, . . .	"	Judah and Lucy Bliss.
July 1.	Fanny Bigelow, . .	adult, *dau. of John and Clarissa*, . .	"	Philo and Sarah S. Hillyer.

BAPTISMS.—*Continued.*

Date.		Name.	Names of Parents.	Their Residence.	Names of Sponsors.
			[Baptized at Granby, Conn., July 9, 1800, by the Rev. Roger Viets, a child of John Bigelow, named Fanny.]		
July	8.	Wheaton,	Philo and Sarah S. Hillyer,	Hartford,	Parents and Samuel Tudor.
Sept.	4.	Elizabeth Rockwell,	Hezekiah and Calista Wadsworth,	"	being sick, was christened in private.
"	9.	John Webster,	Nathaniel and Deborah Foster,	"	Parents and Mrs. *Harriott* Hoadley.
"		Lucinda Ann,	Timothy and Lucinda Hatch,	"	Parents.
"	10.	William,	George and Harriet Beach,	"	Parents and Fanny Bruce.
"	23.	John Jay Langdon,	adult,	"	Samuel Tudor.
"	23.	Esther Roberts,	adult,	"	Augustus and Susan Andross.
"	30.	William Edward, Mary,	William H. and Phoebe Imlay,	"	Rt. Rev. T. C. Brownell and Maria Nichols.
Oct.	7.	Hannah Spencer,	Enoch and Sophia Powers,	"	Roswell and Sarah Bartholomew.
"	7.	Abigail Parkman,	Thomas and Mary Lloyd,	"	Parents and Samuel P. and Caroline Lloyd.
"	7.	Charles Mills, Henry Ward,	William R. and Abigail Johnson,	"	Jeremy and *Harriott* Hoadley.
Nov.	25.	Chas. Anthony Jeffrey,		"	Anthony Jeffrey and wife.
Dec.	4.	Frederick Winslow,	Lucius and Susan Hatch,	"	being sick was christened in private.
"	30.	Jeremiah,	James and Mary Church,	"	Father, Mary, and Ruth Church.
1822.					
Feb.	24.	Louisa Anne,	Seth and Louisa Anne Hubbard,	"	Parents and Elizabeth Canfield.
"		Caroline Brainard,	Denison and Ursula Morgan,	"	Nathan and Lydia Morgan.
"		Mary Henrietta,	Isaac and Dorcas Sanford,	"	Jeremy Hoadley and Martha Murray.
Mar.	3.	Mrs. Rachel Todd,	adult, *wife of Dr. Eli*,	"	Mary Nichols and Almira Lincoln.
Apr.	3.	Levi Ingalls, Jeremiah Albert, Henry Sherman,	Jeremiah and Sarah *Beals*,	"	Mother and Timothy and Lucinda Hatch.
"	5.	Samuel Howard Huntington, adult,	Hezekiah and Susan,	"	Daniel Putnam and George Sumner.
"	20.	Edward Thomas, Amelia Jenette, Aurelia Rhoda, Harriet,	Edward and Alice Day,	"	Azor Hatch and Sarah *Beals*.
May	12.	Henry *Bruce*, Walter Phelps,	George and Harriet Beach,	"	Parents and Fanny Bruce.

May	12.	James Goodwin,	Oliver and Hannah Wells,	E. Hartford,	Parents and James M. Goodwin.
"	12.	David Porter,	Charles and Elizabeth Munn,	Hartford,	Parents, James M. Goodwin and Charles and Lydia *H.*
"	12.	Edward (colored),	Reuben and Mary Ann Brown,	"	Parents. [Sigourney.
July	22.	Deforest,	Denison and Susan Frisbie,	"	being very sick, was christened in private.
Aug.	25.	Owen Perkins,	Owen and Charlotte Ransom,	Sackett's Harbor,	George Beach and Penelope Ransom.
"	25.	Harriet, Mosely, Elizabeth Clark,	Branch and Esther Roberts,	Hartford,	Augustus and Susan Andruss and Elisabeth Clark.
Sept.	1.	Elizabeth Putnam,	George and Elizabeth Sumner,	"	Mother, Sam'l H. Huntington, Mrs. H. W. Grosvenor,
Dec.	24.	Harriet Bradley,	adult, Joseph and Relief,	"	George and Harriet Beach. [Miss A. C. Putnam.
1823.					
Mar.	4.	Lucy Hooker Cowles,	adult,	Farmington,	Martin and Harriet Cowles.
"	4.	Charlotte Whiting,	adult,	"	William Whitman and Mrs. Pitkin.
Apr.	13.	Amelia Birge, Jane Osmond, George Barlow, Martha Urania, Ann Rosalia,	George and Martha Pratt,	Hartford,	Jeremy Hoadley, Rachel Todd and Sarah Bill.
"	27.	Abigail Mason Dabney,	Edward and Elizabeth Tudor,	E. Windsor,	Samuel and Mary Tudor.
May	24.	Jane,	Paul and Lydia Rutan,	Hartford,	Doctor Bruce and Sarah *Beals*.
"	24.	Catharine,	Edward and Alice Day,	"	" " " " "
June	15.	Adeline Goodrich,	Russell and Clarissa Bull,	"	Martha Chenevard and Roswell Bartholomew.
Aug.	10.	Samuel Ledlie, Marianne,	Hepzibah Curtiss (widow),	"	Samuel and Abigail Ledlie.
"	10.	John Brainard,	Denison and Ursula Morgan,	"	Nathan and Ursula Morgan.
Aug.	10.	Emeline Amelia, Elizabeth Frances,	Samuel and Mary Baker,	"	Charles Brainard and wife.
"	10.	Sarah Bills,	Branch and Esther Roberts,	"	Geo. Sumner, Sarah Bills and Caroline Lloyd.
"	10.	Edgar Theodore,	Nathan L. and Azubah Foster,	"	Parents.
"	10.	Sarah Elizabeth, Samuel Isaac,	Samuel and Elizabeth Tuttle,	"	Michael and Abigail Olcott.
"	10.	Mary Ann, Jerome, Amos Watson,	Amos and Sarah Whittemore,	"	Wm. R. and Abigail Johnson, and Jemima H. Hotchkiss.

BAPTISMS.—*Continued.*

Date.	Name.	Names of Parents.	Their Residence.	Names of Sponsors.
Aug. 17.	William Henry, Lucretia Colt, Isaac,	Isaac and Ann Spencer, jr.,	Hartford,	Jeremy Hoadley and Rachel Todd.
" 17.	Catharine Mumford,	Philo and Sarah S. Hillyer,	"	Parents and Samuel and Mary Tudor.
" 24.	Emily Collins,	Enoch and Sophia Powers,	"	Roswell Bartholomew and Mrs. Brainard.
" 24.	Elizabeth Hart,	*Elisha* and Clarissa B. Parmele,	*Guilford*,	Wm. H. Hoadley and Jemima Hotchkiss.
" 31.	Permelia,	Samuel and *Permelia* Belcher,	Hartford,	Eliakim Hitchcock and wife.
" 31.	John Smith,	Amos and Maria Hawley,	"	Eliakim Hitchcock and wife.
" 31.	Margaret Palmer, Henrietta,	Ebenezer and Nancy Flower,	"	Parents, George Beach and Lucy Carter.
" 31.	Frederick Martin, Frances Martin,	Lemuel, and Marcy Humphrey,	"	Parents.
Aug. 31.	Fanny Elizabeth, Samuel Webster, William Frederick, Juliann, Charles Benjamin,	Samuel and Elizabeth Slater,	"	Hez. Seymour and Martha Murray.
Oct. 17.	Charles Edward,	Charles S. and Harriet Phelps,	Warehouse Point,	Parents and Mrs. Morgan.
" 21.	*David* J. Hollis Chubbock,	Charles and Mary Chubbock,	" "	Parents and E. Phelps.
1824.				
Mar. 9.	Harriet,	Hezekiah and Harriet Wadsworth,	Hartford,	Parents and Chris'r Saunders. [Hatch.]
June.	Frances Maria,	Timothy and Lucinda Hatch,	"	Parents, Jeremy and *Harriott* Hoadley. [Rev. Mr.
"	Alonzo Sisson,	Azor and Mary Hatch,	"	Parents and Timo. and Lucinda Hatch. [Rev. Mr.
" 13.	*Henry* Wheaton,	James M. and Roxana Goodwin,	"	Parents and Rev. Mr. Mason. [Hatch.]
July 18.	Reb'h. Bulkley,	—— and —— Gourley,	"	Parents, J. M. Goodwin.
" 12.	Susan,	Augustus and Susan Andrus,	"	Parents, —— Wells, wit.
Aug. 28.	Margaret Ann,	Charles and Julia Spencer,	"	Parents and Margaret Bull.
" 29.	Mary Bull,	adult, Michael and Nancy Bull,	"	Betsey and Hetty Bull with other witnesses.
Sept. 12.	*Catherine Amelia*,	Seth and Louisa A. Hubbard,	"	
" 24.	James Linn,	James and Lemira Linn,	"	Parents and Mr. Jones.
" 31.	Thomas Scott,	Zephaniah and Ann Preston,	"	Parents, L. and Eza Canfield, wit.

Nov.	19.	Cornelia C.,	Charles and Ann Mills,	Hartford,	Mother, Mrs. Hotchkiss and Mrs. C. Butler, witnesses.
"	19.	Aurelia Hurlburt,	Abiel A. and Lucretia Cooley,	"	christened in private, being sick.
Dec.	27.	Maria Louisa,	Thomas C. and Charlotte Brownell,	"	Parents and Maria L. Cowles.
1825.					
Jan.	9.	Harriet Elizabeth,	Roswell and Sarah Bartholomew,	"	Parents and Mrs. Brainard.
"	9.	Henry Kilbourn,	John and Elizabeth Richardson,	"	Mr. and Mrs. Hoadley, and Mrs. Powers.
Feb.	6.	William Henry Meigs,	adult, *Joel and Elsie*,	"	" " "
"	6.	Mary Ann Meigs,	adult, *Joel and Elsie*,	"	" " "
Mar.	20.	Edmund Smith,	James and Lemira Linn,	"	Mother, Mr. and Mrs. Gurley and Erastus Goodwin
May	1.	Quentin Carlisle,	Edward Pomroy, and Sophia Hamilton [*Ross* Terry,	"	Father, Lydia H. Sigourney and *N.* S. Wheaton.
"	22.	Abigail Prior, Frances, Abner, George, Charlotte,	James and Mary Church,	"	Parents, Mary and Ruth Church.
"	22.	William Thomas,	John and Lydia Weare,	"	Parents and Timothy Hatch.
"	22.	Ann,	Anson and Mary Hayden,	New York,	Parents and *Delia Ann* Lloyd.
"	22.	George Stephen,	Hector and Eliza Humphries,	Hartford,	Parents.
"	29.	Sarah Porter,	Charles and Elizabeth Munn,	"	Parents and Sarah Porter.
"	29.	Charles Otis,	Charles and Julia Spencer,	"	Parents, Margaret Ann Bull and S. H. Huntington.
"	29.	Joseph Watson,	George and Harriet Beach,	"	Parents, Charles Munn and Charles Spencer.
"	29.	Henrietta, Eleanor,	William H. and Phoebe Imlay,	"	Parents, Bishop Brownell and Maria Nichols.
July	4.	John,	John and Jane Knox,	"	Parents.
Aug.	18.	Frederick, Joseph,	Isaac and Elizabeth Perkins,	"	christened in private, one of them being sick.
"	25.	Henry,	William and —— Saunders (colored people),	"	sick, christened in private.
"	26.	Isabella,	Daniel and Isabella Knox,	"	Parents.
"	30.	Mary Watson,	William and Mary Tudor,	"	N. S. Wheaton and Charlotte Brownell.
Sept.	1.	George,	Amos and Margaret Baker,	"	sick and christened in private.
Oct.	7.	Eliza Jane,	John and Jane Knox,	"	Parents.
Nov.	6.	Phoebe Householder,	adult, *wife of George*,	"	Jeremy Hoadley and Abby Olcott.
"	6.	Ann Maria,	Charles and Elizabeth Munn,	"	Parents and Sarah Porter.

BAPTISMS.—*Continued.*

Date.		Name.	Name of Parents.	Their Residence.	Names of Sponsors.
Nov.	6.	George Warren,	Samuel and Elizabeth Slater,	Hartford,	Parents and Seth Hubbard.
"	6.	Charles Oakley,	John and Elizabeth Richardson,	"	Parents.
"	6.	Susan, George, Abigail Matilda,	*George and* Phoebe Householder,	"	Mother and Jeremy Hoadley.
1826.					
Jan.	15.	Catherine Brinley,	George and Elizabeth Sumner,	"	Samuel H. Huntington, Mrs. Grosvenor and Mrs. Brinley.
Feb.	9.	Caleb Coolidge,	adult,	"	Christened in private, being sick.
Mar.	28.	Mary Jane,	Samuel and Mary Baker,	"	sick, and christened in private.
April	16.	William Henry,	James and E. Hunter,	Cosmopolites,	Parents and W. H. Bassett.
May	14.	—— ——,	Cyrus and —— Booth,	New Britain,	christened in private.
June	18.	Anne, Sarah Jane,	Samuel and Anne C. Gray,	Hartford,	Nathan Morgan, Lydia Royse, and Mrs. Anne Smith.
"	18.	Jane Leprilete,	Lewis and Electra Miller,	Franklin, Mass.,	" " "
"	25.	Edmund *Lowerree*,	Erastus and Ann S. Goodwin,	Hartford,	" " "
"	25.	Charles Mason,	George and Harriet Beach,	"	Parents and George Beach.
"	25.	Sophia Theresa,	Charles N. and Ann Mills,	"	Erastus Goodwin and Lydia Royse.
July	2.	Caroline Beach,	Penfield B. and Eliza Goodsell,	"	Parents and Jemima Johnson.
"	9.	Mary Robbins,	William Henry and *Harriet* L. Hoadley,	"	Parents, Charles Spencer and Lydia Royse.
Aug.	6.	Mariett Humphreys,	adult,	"	Parents, and Jeremy and *Harriott* Hoadley.
Sept.	29.	Silliman Hubbell,	adult,	"	Hector Humphreys.
Oct.	14.	Hugh Craig *Ramsey*,	adult, *Jonathan and Mary*,	"	sick, and christened in private.
*"	1.	Harriet Putnam, Elizabeth Sumner,	Thomas C. and Charlotte Brownell,	"	sick, and christened in private.
"	22.	Cephas Mortimer,	Charles N. and Ann Mills,	"	christened in private, the mother being sick.
"	22.	Charles Benj. Hammatt,	Benjamin H. and Augusta W. Norton,	"	James M. Goodwin.
"	22.	Samuel Abbott, Aurelia Mills,	Abiel A. and Lucretia Cooley,	"	Mr. Ledlie and Lydia H. Sigourney.
Dec.	3.	Mrs. Orin Chauncey,	Mrs. Crosby (widow),	"	Parents.
"	24.	Mary Griffin Goodwin,	adult, *wife of Ralph*,	"	Norman Pinney.
					Mrs. Kirby.

* Should not this be Nov. 1?

Dec.	24.	Denison Morgan,	adult, *William Avery and Lydia*,	Hartford,	Ursula Morgan and Nathan Morgan.
"	24.	Sibyl Huntington May,	adult, *Huntington and Clarissa*,	"	Mrs. Ursula Morgan.
"	24.	Elizabeth Clark Meigs,	adult, *wife of William H.*,	"	Wm. H. Meigs and ——.
1827.					
Mar.	11.	Charlotte Amelia Olmsted,	adult, *Normand and Naomi*,	"	Charles and Sarah Brainard.
"	11.	Lucy Paulina Walcott,	adult,		Clarissa Bull.
"	26.	Juliaett Helena, John Henry,	John and Martha Gains,	"	christened in private, being sick.
Apr.	15.	Harriet Flavia,	Charles S. *and Harriet S.* Phelps,	"	Father, Parmelia Morgan, Mary Morgan.
June	7.	Margaret,	Anson and Mary Hayden,	"	N. S. Wheaton, Rosella Lloyd and Maria Nichols.
July	1.	John Binckes,	John and Elizabeth Richardson,	"	Parents.
"	1.	Agnes,	Asa and Eliza Farwell,	"	Parents and Nathan Morgan.
"	1.	Cyprian Nichols,	Lemuel and Marcy Humphrey,	"	Parents and Clarissa Gains.
"	1.	Wheaton,	Edward and Alice Day,	"	Erastus Goodwin and Barwick Bruce.
"	1.	Elizabeth Ann,	William H. and Elizabeth C. Meigs,	"	Parents and Mary Ann Meigs.
"	1.	George Dudley,	Charles and Julia Spencer,	"	Parents and George Beach.
"	4.	Edward,	Denison and Susan Frisbie,	"	sick, and christened privately.
"	11.	John Francis,	John and Catherine Grou,	"	sick, and christened in private.
"	15.	Adeline Emma,	John and Adeline Paddon,	"	christened in private.
"	18.	Asher, Catherine,	Betsey Church (widow),	"	christened in private, one of them being sick.
Aug.	3.	Sarah Eliza.	Jeremiah and Sarah Beals,	"	Timothy and Lucinda Hatch.
"	19.	William Alston,	I. Parker and Henrietta Doane,	"	Parents and Mary Peters.
Sept.	5.	Amanda Seymour,	adult,	"	sick, and christened in private.
"	6.	Jane Bruce,	William and Mary Tudor,	"	Henry *S.* Tudor and Catherine Nichols.
Oct.	7.	Franklin Williams,	Samuel and Elizabeth Slater,	"	Parents and Seth Hubbard.
Nov.	18.	William Sumner,	Zephaniah and Ann Preston,	"	Parents.
Dec.	16.	Sarah Pierce Kelsey,	adult, *Joseph and Martha*,	"	Elizabeth Bull and Lucy Carter.
"	16.	Maria Chamberlain,	adult,	"	Louisa Ann Hubbard.
"	16.	Louisa Gertrude,	Edward *P.* and Sophia *H. R.* Terry,	"	N. S. Wheaton and Lydia H. Sigourney.
"	30.	Augusta Olivia,	*Augustus and* Susan Andrus,	"	A. Hatch and Esther Roberts.
1828.					
Jan.	6.	Charles,	Azor and Mary Hatch,	"	Timothy and Lucinda Hatch.

BAPTISMS.—*Continued.*

Date.		Name.	Names of Parents.	Their Residence.	Names of Sponsors.
Jan.	13.	Penfield Bull,	Penfield B. and Eliza Goodsell,	Hartford,	Parents and James M. Goodwin.
"	20.	Samuel Warner, Charles Wilcox,	Samuel and Abigail R. Galpin,	"	Parents and Mary L. Wilcox.
Feb.	3.	Ebenezer Flower,	adult,	"	Nancy Flower and J. M. Goodwin.
"	24.	Catherine Hills,	adult, *Amos and Rachel*,	"	Sarah Brainard.
"	24	Jennette Todd Hills,	adult, *Reuben and Susan*,	"	Mrs. Kirby.
"	24.	Stella Bradley Bull,	adult, *Michael and Ann*,	"	John Bull and Esther Maria Bull.
"	24.	Amos Boardman Roff,	adult,	"	J. M. Goodwin and wife, and Jeremy Hoadley and wife.
"	24.	Sarah Brainard Roff,	adult,	"	" " " "
"	24.	Joseph Wait,	adult,	"	R. Bartholomew and Jemima Hotchkiss.
Mar.	10.	Jestine,	Jane Callies (colored),	"	sick, and christened in private.
Apr.	2.	Georgiana, Frederick Clarence,	William H. and Phoebe Imlay,	"	T. C. Brownell and Charlotte Brownell.
"	2.	Harriet Grosvenor,	George and Elizabeth Sumner,	"	T. C. Brownell, Charlotte Brownell and Harriet Grosvenor.
"	13.	William Dier Eaton,	adult, *Zerad and Mary*,	"	
"	13.	Mary Lee,	adult, *wife of William T.*,	"	Wm. T. and Mrs. Whiting.
"	13.	Mary Speare,	adult,	"	
"	13.	Lydia Troop Weare,	adult,	"	Misses Weare.
"	13.	Elizabeth Clark,	adult,	"	James and Roxana Goodwin.
"	13.	Adeline Gay,	adult,	"	Mrs. *James* Killam.
"	13.	Eustace,	Charles and Julia Spencer,	"	Parents.
May	10.	Mary Ann,	Benjamin and Mary Ann Taylor,	"	sick, and christened in private.
June	24.	Cornelia Stewart,	William and E. M. Sinclair,	Charleston, S. C.	sick, and christened in private.
July	27.	Erastus,	Erastus and *Ann S.* Goodwin,	Hartford,	sick, and christened in private.
Sept.	10.	Eleanor,	John and Jane McMoran,	"	sick, and christened in private.
"	21.	Margaret Baker,	adult,	"	Mary Tudor and Calista Wadsworth.
Oct.	19.	Matilda,	Amos and Sarah Whittemore,	"	Parents and Jeremiah Hotchkiss.
"	19.	Elizabeth Hartwell,	Amos and Margaret Baker,	"	Mother and Mrs. Lucy Pratt.
Nov.	7.	Nancy,	Solomon and Nancy Porter,	"	sick, and christened in private.
"	9.	Mary *Huntley*,	Charles and Lydia H. Sigourney,	"	J. S. Rogers and Lady and Mary Tudor.
"	9.	Mary Elizabeth,	James A. and Clarissa Canfield,	"	Z. Preston and Mary Canfield.
"	23.	Joseph Shepard,	Jeremiah and Sarah Beals,	"	Timothy and Lucinda Hatch.

Dec.	26.	Enoch Powers,	adult, *Jonas and Mary*,	Hartford,	Sick, and christened in private.
"	27.	Harriet Lavinia,	Walter and Julia Phelps,	"	Sick, and christened in private.
1829.					
Feb.	8.	Jane Adelia,	*Enoch and* Sophia Powers,	"	R. Bartholomew and Mrs. Lamb.
"	9.	Erastus,	Oliver and Hannah Wells,	E. Hartford,	Erastus Goodwin and mother.
"	11.	Charles Jeremy,	William H. and Harriet L. Hoadley,	Hartford,	Jeremy and *Harriott* Hoadley.
Mar.	18.	William Walter,	Ralph and Mary G. Goodwin,	"	Sick, and christened in private.
"		Cornelia Augusta Van Zandt,		Long Island,	Asahel and Martha Saunders.
"	30.	Martha,	Ralph and Emily Carey,	"	Sick, and christened in private.
April	12.	Joseph Wait,	*Jacob* and Lydia Ann Aldridge,	Hartford,	Sick, and christened in private.
"	12.	Robert William,	James and Jane Moore,	"	Sick, and christened in private.
May	17.	Cyprian Nichols,	George and Maria Beach,	"	Parents, Isaac and Catherine Toucey.
June	11.	Judith Chadeayne Miller,	adult,	"	Samuel L. Lewis, Caleb S. Ives and Katharine C. Morrison.
"	28.	William Henry,	William T. and Mary Lee,	"	Parents and William Wadsworth.
"	14.	Elizabeth (æt 12),	Sarah Miller,	"	I. Miller and ——— ———.
"	14.	Rebecca Morgan,	Hezekiah and Rebecca Brainard,	"	Parents and Ursula Morgan.
"	14.	Edward Watson,	Chester and Eunice Adams,	"	Parents and Timothy and Lucinda Hatch.
July	12.	Hetty Graham Buck,	adult, *wife of Dudley*,	"	Dudley Buck and Nancy Bull.
Aug.	7.	Frederick Milner,	Hector and Marriett Humphreys,	"	Parents.
"	16.	William Henry,	Joseph and Ann Lee, (born July 7),	"	Parents, and William McNally and Margaret Lee.
Oct.	16.	Frances Elizabeth,	Normand and Elizabeth Lyman,	"	Sick, and christened in private.
Nov.	15.	Albert, Normand,	Normand and Elizabeth Lyman,	"	M. T. Kinneer, C. Morrison, C. Ives and S. S. Lewis.
"	15.	William Henry,	William H. and Elizabeth C. Meigs,	"	Parents and Eneas Roys.
"	15.	William Lewis,	Ebenezer and Mary Speare,	"	Hugh and Mrs. Gourley.
1830.					
Jan.	17.	Sarah Jane,	Lucius and Susan Hatch,	"	Timothy and Lucinda Hatch.
"	17.	——— ———,	——— ———,	"	Parents, Joseph Miller and Sarah Miller.
"	31.	Elizabeth Lyman,	adult,	"	Normand Lyman and Catharine Morrison.
"	31.	Susan Walker,	adult,	"	" "
"	31.	Martha Brown Ladd,	adult, *wife of Amasa S.*,	"	Amasa S. Ladd, Cynthia Phelps and Martha Murray.
Feb.	7.	Mary Frances,	Anthony and Rachel Gale,	E. Windsor,	Parents.

BAPTISMS.—*Continued.*

Date.		Name.	Names of Parents.	Their Residence.	Names of Sponsors.
Mar.	14.	Mary Cynthia (Dwight), William Curtis, James Madison,	Amasa S. and Martha B. Ladd,	Hartford,	Parents, Z. Preston and Cynthia Phelps.
April	4.	Benjamin Rowland,	adult,	"	J. M. Goodwin and Alice Day.
"	4.	Rhoda Rowland,	adult, *wife of Benjamin*,	"	" "
"	18.	Erastus Mather,	Erastus and *Ann S.* Goodwin,	"	Parents and Horace W. Goodwin.
"	18.	Sarah,	Joseph and Emily Miller,	"	Parents and Sarah Miller.
"	18.	Electa, Wm. Gray Sylvester, DeWitt Clinton,	Benjamin and Rhoda Rowland,	"	Normand Lyman and Susan Walker.
Apr.	18.	Edwin Christopher,	Christopher and Sarah Shaw,	"	James Chamberlain and Edward Gallagher.
"	18.	Mary Elizabeth, Julia Anne, Jane Maria,	James and Maria Chamberlain,	" "	Hugh and Mary L. Gourley.
"	18.	Daniel Delachores,	Hugh and Mary Logan Gourley,	"	James and Maria Chamberlain.
May	19.	Gilbert Olmstead,	Ralph and Mary G. Goodwin,	"	sick, and christened in private.
July	4.	Frances Lyman,	Thomas and Frances Belknap,	"	N. S. Wheaton and Mrs. Lyman.
"	4.	Antoinette Frances,	Penfield B. and Eliza Goodsell,	"	Parents and Mary Bull.
"	18.	Elizabeth,	Edwin and Elizabeth Benjamin,	"	Timothy and Lucinda Hatch.
Aug.	1.	Isaac Toucey,	George and Maria Beach,	"	Parents, Isaac and Catharine Toucey.
"	18.	Henry Lee,	Ebenezer and Mary Ann Pinney,	"	Eliakim and Eunice Hitchcock.
Oct.	8.	Harriet Murphy,	adult,	"	sick, and christened in private.
"	10.	William Henry, Mariette,	Jacob and *Tabitha* Durang,	"	Daniel and Cynthia Phelps.
"	10.	Zephaniah,	Zephaniah and Ann Preston,	"	Parents.
"	10.	Mary Jane,	William D. and Harriet Eaton,	"	Wm. T. Lee and wife.
"	10.	Robert Hitchcock,	James A. and Clarissa Canfield,	"	Z. Preston and wife.
"	10.	John Thomas,	Samuel and Elizabeth Slater,	"	Parents and Wm. H. Meigs.
"	17.	Reuel Hotchkiss,	Samuel and Elizabeth Tuttle,	"	Father, Miles and Esther R. Tuttle.
Oct.	31.	Caroline Augusta, Julia Ann, Arthur Grant, Mary Reed,	Horace W. and Bridget Goodwin,	"	Erastus Goodwin and wife and Miss Grant.

Nov.	7.	John,	Hezekiah and Rebecca Brainard,	Hartford,	Parents and Nathan Morgan.
"	7.	Sarah Coles,	Normand and Elizabeth Lyman,	"	Parents and Susan Walker.
"	7.	Martha, Elizabeth,	*William P. and* Martha Woolley,	"	Mother and Seth and Mrs. Hubbard.
"	18.	Olivia,	Francis L. and Olivia Hawks,	"	
"	21.	Andrew Maximilian Bethune,	Charles and Lydia H. Sigourney,	"	George Beach and Isaac and Catherine Toucey.
Dec.	15.	Eunice Pierce,	Emma Lathrop, widow,	"	sick, and christened in private.
1831.					
Jan.	1.	James Ward, Nat. July 19, 1830.	Isaac F. and Frances E. *Smyth*,	"	Roswell B. Ward, Charles Smyth, Jr., and Orra Seymour.
"	2.	George,	Dudley and Hetty G. Buck,	"	Parents and S. H. Huntington.
Feb.	1.	Adelaid,	Wm. H. and Phoebe Imlay,	"	sick, and christened in private.
"	7.	Angelo,	Signior and Mary Strozzi,	"	christened in private, the mother being sick.
"	21.	Hinman Miner,	adult,	"	sick, and christened in private.
"	25.	Asahel Saunders,	adult,	"	Levi P. *Corson*, Mrs. Chas. Brainard and Mrs. Todd.
"	25.	Martha Saunders,	adult, *wife of Asahel*,	"	
"	25.	Martha Emeline,	adult,		
"	25.	Mary Eliza,	adult, Asahel and Martha Saunders,	"	
"	25.	Maria Arabella,	adult,		
Mar.	3.	Julia Louisa,	Walter and Julia Phelps,	"	sick and baptized in private.
"	23.	George,	George and Elizabeth Sumner,	"	S. H. Huntington, Wm. Croswell and Anne Putnam.
Apr.	3.	Thomas Belknap,	adult,	"	William T. Lee and Mrs. Belknap.
"	3.	Emily Malvina Strickland,	adult, *Chauncey and Emily*,	"	S. H. Huntington and Elizabeth Bull.
"	24.	Emma Lathrop,	adult,	"	Anthony and Mrs. Jeffery.
"	24.	Isabella,	Emma Lathrop, widow,	"	Anthony and Mrs. Jeffery.
"	24.	John Isham, Thomas Baldwin,	Asa and Eliza Farwell,	"	Parents, N. Morgan and Martha Isham.
"	25.	William Ely,	John and Jane Knox,	"	Parents.
May	22.	Charles Edward,	Edward *P.* and Sophia *H. R.* Terry,	"	N. S. Wheaton and Lydia H. Sigourney.
"	29.	John,	James and Maria Chamberlain,	"	Parents and H. Gourley.
"	29.	Frances Louisa,	Parsons and F. A. Rose,	New York,	Henry Rose, Penelope Ransom, and Sarah Kelsey.
"	29.	William Linus,	Ransom and Elizabeth Parker,	Hartford,	
June	5.	Francis Junius Huntington,	adult, *Hezekiah and Susan*,	"	George Beach and S. H. Huntington.
"	5.	Mary Pitkin Cheney,	adult,	"	J. M. Goodwin, Esther Roberts and Elizabeth Clark.

BAPTISMS.—*Continued.*

Date.		Name.	Names of Parents.	Their Residence.	Names of Sponsors.
June	5.	Martha Gains,	adult,	Hartford,	John Gains, Martha Gains and Clarissa Gains.
"	5.	George Washington, Mary Elizabeth,	David F. and Eleanor Wilds,	"	Seth Hubbard, Louisa Hubbard and Eneas Roys.
"	13.	William Hall,	William and Mary Tudor,	"	James Killam, Nancy Hall, Fanny Bruce.
July	3.	William Alfred,	James M. and Roxana Goodwin,	"	Parents, Ebenezer and Nancy Flower.
"	24.	Frances Maria,	Anthony and Rachel Gale,	"	Parents and Mrs. Martinson.
Aug.	14.	Mary Abigail Wadsworth, orphan niece of Cyprian Nichols,		"	Cyprian and Mary Nichols.
"	14.	Emily Nichols,	George and Maria Beach,	"	Parents, Isaac and Catherine Toucey.
Sept.	6.	Mary Logan,	Hugh and Mary L. Gourley,	"	sick, and christened in private.
"	13.	Richard Bailey,	Richard B. and Harriet Post,	"	sick, and christened in private.
"	15.	Jerome,	—— and Harriet Murphy,	"	sick, and christened in private.
Oct.	3.	Charles Baker, George, Philip, Daniel Loring,	Philip and Priscilla Ripley,	"	James M. and Roxana Goodwin and Dudley Buck.
Nov.	6.	William Chester,	Chester and Eunice Adams,	"	Timothy and Lucinda Hatch.
Dec.	4.	Clarissa Alden Ellsworth, adult,		"	Charles *H.* Northam and Mrs. Northam.
1832.					
Feb.	12.	Philip Ripley,	adult,	"	Nathan Morgan and Zephaniah Preston.
Mar.	11.	Frances Ann Steele,	adult,	"	Zephaniah Preston and Elizabeth Bull.
"	11.	Lucy Bartholomew,	adult,	"	Sally Bartholomew and Mrs. Kirby.
"	11.	Sarah Jane Barber,	adult,	"	Mary Pardee.
"	18.	Charles Judd,	late Jeremiah and Sarah Beals,	"	Timothy and Lucinda Hatch.
April	8.	William Seymour,	William D. and Harriet Eaton,	"	J. M. Goodwin and Roxana Goodwin.
"	8.	Frederick William,	William H. and Harriet *L.* Hoadley,	"	Jeremy and *Harriott* Hoadley.
"	8.	Caroline Stella,	Byron and Harriet Adams,	"	Timothy and Lucinda Hatch.
"	8.	Charles Edward,	Horace C. and Mary Brainard,	"	Parents and John Hatfield.
April	8.	Edward Douglass,	Luther P. and Lois Sargeant,	"	Isaac and Catharine Toucey
"	17.	Mary Augusta,	Walter and Julia Phelps,	"	Parents and Mrs. Roxana Goodwin.

The Baptisms by Rev. Hugh Smith commence here.

May	6.	Thomas Spencer,	*Elisha* and Elizabeth Kirby,	Hartford,	Mother and James Goodwin.
"	6.	Georgiana *Harriott* Matilda,	George and *Maria* J. A. Sage,	Berlin,	Jeremy and *Harriott* Hoadley.
"	9.	James Denison McKnight,	Anne Gertshore,	Hartford,	Mary Morgan and Eunice Jeffery.
June	2.	Andrew Smith, Bradley Nathaniel,	Erastus and Delana Phelps,	"	sick, and christened in private by N. S. Wheaton and witnesses.
Aug.	1.	Caroline L.,	adult, wife of William Coles,	"	her husband.
Sept.	2.	Henry Griswold,	Hezekiah and Elizabeth H. Seymour,	Little Britain,	Parents, Mr. and Mrs. Seth Hubbard.
Oct.	7.	Frances Caroline,	David F. and Eleanor Wilds,	Hartford,	Parents and Mr. Enos Rice.
Nov.	11.	Sarah Clark,	William H. and Elizabeth C. Meigs,	"	Parents and Miss Cynthia Phelps.
Dec.	8.	Sarah,	adult, wife of John Hatfield,	"	Husband, Mr. and Mrs. Humphrey, witnesses.
"	23.	Mary,	Dudley and Hetty G. Buck,	"	Parents and Miss Margaret Bull.
1833.					
Jan.	13.	Augustin Slaughter,	Hugh and Eleanor L. Smith,	"	Parents, Sam'l H. Huntington and Miss Eleanor Jane Smith. Baptized by Bishop Brownell.
Feb.	3.	Truman Hanks,	adult,	"	Asa Farwell.
"	3.	Mary Rebecca,	Truman and Rebecca Hanks,	"	
Mar.	19.	—— Andrus,	adult (ill and baptized in private),	"	Mrs. Andrus and Mrs. Roberts, witnesses.
"	24.	William James Babcock,	adult,	"	James M. Goodwin and Zephaniah Preston, witnesses.
"	24.	Ann Prince,	adult, colored woman,	"	Mrs. T. C. Brownell and Mrs. Charles Sigourney, witnesses.
Mar.	27.	Warner Hoyt,	adult, student Washington Coll.,	"	H. Short and George Benton, witnesses.
April	6.	Charlotte,	*Ledyard* and *Hannah* Seymour,	"	James M. Goodwin and Miss Harriet Kirby.
"	6.	John William, George Henry,	William and Caroline L. Coles,	"	Parents admitted as sponsors.
"	21.	Isaac Toucey,	George and Maria Beach,	"	Isaac Toucey, Catharine Toucey and the parents.
Aug.	5.	Cornelia Lucretia,	Azor and Mary Hatch,	"	Parents, Timothy and Lucinda Hatch (sick and bapt. in priv.)
"	10.	John Albert,	Wm. T. and Mary Lee,	"	Parents and Thos. Belknap (sick and bapt. in priv.)
"	16.	Phoebe Adelaide,	Wm. H. and Phoebe Imlay,	"	Dr. Sumner and Mrs. Toucey.
Sept.	1.	*Harriott Fairchild*,	Charles and Delia Ann Nash,	Norwalk,	Mr. and Mrs. Jeremy Hoadley, Mr. Chester Adams and Miss *Harriott S.* Hoadley were sponsors for each. N.B.
"	1.	Jeremy Hoadley,	George and Maria *J. A.* Sage,	Berlin,	they were sick with whooping cough and bapt. in priv.
"	1.	*Hilah* Cornelia,	George R. and Caroline *M. Bergh*,	Hartford,	
"	8.	Sarah,	—— Munger,	"	Mrs. Mary D. D. Doane.
"	22.	Sarah Morgan,	James jr., and Lucy Goodwin,	"	Parents and Mrs. Mary *Morgan*.

BAPTISMS.—*Continued.*

Date.		Name.	Names of Parents.	Their Residence.	Names of Sponsors.
Sept.	29.	Charles Brainard,	David S. and Charlotte A. Porter,	Harford,	Mr. Charles Brainard and Mrs. Sarah Brainard.
"	29.	Cyrus Theodore,	Cyrus and Lucretia Garris,	New York,	Mr. Timothy and Mrs. Lucinda Hatch.
"	29.	Ellen Laura Smith,	Byron and Harriet Adams,	Hartford,	Parents were the sponsors.
Nov.	10.	Mary, Nat. Sept. 27, 1833.	George and Anne Beauchamp,	Manchester,	(Bishop Brownell.)
1834.					
Feb.	16.	Ann Eliza,	John and Almira Houston,	Hartford,	sick and christened in private. (Dr. Wheaton.)
"	21.	Thomas,	Thomas and Frances Belknap,	"	Wm. T. Lee and Mary Lee. (Dr. Wheaton.)
May	11.	James,	James and Maria Chamberlain,	"	Parents and Anthony Gale. (Dr. Wheaton.)
June	1.	Jane, Nat. Aug. 8, 1833.	John and Jane McMoran,	"	Mother and Lydia H. Sigourney. (Dr. Wheaton.)
,,	6.	Catherine Webb, Nat. Dec. 27, 1832.	Roswell B. and Catherine W. Ward,	"	*Mother, Wm. H. Imlay and Mrs. Charlotte Raymond.* [(Bishop Brownell.)
"	15.	Edward,	Zephaniah and Ann Preston,	"	Parents. (Dr. Wheaton.)
"	22.	Maria Frisbie,	adult,	"	sick and baptized in private. (Dr. Wheaton.)
July	27.	Emily Miller,	adult,	"	Geo. Beach, Catherine and Julia Draper. (Dr. Wheaton.)
		Maria Miller,	adult,	"	" " " " " "
"	27.	Lucy Ann,	Walter and Julia Phelps,	"	sick, and christened in private. (Dr. Wheaton.)
Aug.	10.	James Henry, Nat. Dec. 2, 1833.	William H. and Harriet L. Hoadley,	"	Jeremy and *Harriott* Hoadley. (Bishop Brownell.)
"	31.	Lucy Cadwell,	adult,	"	Lemuel and *Marcy* Humphrey. (Dr. Wheaton.)
Sept.	21.	Charles William, Eliza,	Charles and Elizabeth Stewart,	"	christened in private, one of them being sick.
"	28.	Isabella Maria, Nat. Aug. 27, 1833.	James and Maria Kitson,	Manchester,	Parents.
Oct.	26.	Cornelia Russ, Nat. Sept. 30, 1814.	adult, *John and Sarah*,	Hartford,	Charlotte Brownell and Elizabeth Sigourney. (Bishop [Brownell.)

Record of Baptisms by Rev. George Burgess, Rector.

[*Note.* The record from November 23, 1833, is in the handwriting of Mr. Burgess. The exact date at which he assumed duty is not apparent. Bishop Brownell and Mr. Wheaton were requested "to take charge of the Parish" on March 17 of that year; on July 27, 1834, Mr. Morgan was requested to go to Providence "to procure the services of Rev. George Burgess as an assistant for six months." Probably he came to Hartford in Deacon's orders, soon after this date, and was received so favorably, that he was chosen as Rector October 27. The last baptism by Dr. Wheaton was August 31, and by Bishop Brownell October 26. It is fair to suppose that the baptisms of Mr. Burgess commenced November 9.]

Nov.	9.	Mary Eliza,	John and Martha Hatfield,	Hartford,	sick, and christened in private.

Nov.	10.	Julia Ann,	Oliver and Hannah Wells,	East Hartford,	Parents and Roxana Wells.
"	20.	Henry Abbott,	Jabez H. and Betsey A. Moses,	Hartford,	sick and christened in private.
"	25.	Sarah Brainard,	David S. and Charlotte A. Porter,	"	Parents, Haynes Lord and Sarah Brainard.
Dec.	5.	Dudley, Nat June 5, 1834.	Dudley and Hetty G. Buck, (late),	"	Father, Francis J. Huntington and Susan A. Hemsted.
"	6.	Harriet, Elizabeth, Lucy Elmina, Marion Deborah,	Zaccheus and Harriet Kempton,	Windsor,	Parents and Elizabeth Kempton.
"	7.	Helen Louisa,	Silas and Mary Totten,	Hartford,	Parents and Sarah Huntington.
"	7.	Mary Jane, Hannah Maria,	Harris and Amanda M. Andrus,	"	Mother and Sarah J. Bartholomew.
"	21.	Mary,	George and Maria Beach,	"	Parents and Isaac and Catharine Toucey.
1835.					
Feb.	19.	Geo. Wadsworth Strickland, adult, *Chauncey and Emily*,		"	Samuel Tudor, Emily Savage and Martha Woolley.
Mar.	19.	George Butler, Nat. Nov. 20, 1834,	William T. and Mary Lee,	"	sick and christened in private.
"	29.	Sidney Haskell,	Jabez H. and Betsey A. Moses,	"	Parents and William H. Hoadley.
"	29.	Henry Edwards,	George and Clarissa A. Stringer,	"	Parents.
April	12.	Joanna Cobb Morse,	adult,	"	Esther Roberts.
"	12.	Martha Maria Hale,	adult,	"	Sarah J. Bartholomew and Clarissa A. Stringer.
"	12.	William Ledyard,	James S. and Mary A. Ellsworth,	"	Mother and Lemuel Humphrey.
"	17.	William,	Denison and Susan Frisbie,	"	sick, and christened in private.
"	23.	Ellen Maria,	William H. and Elizabeth C. Meigs,	"	sick, and christened in private.
April	25.	Normand Pease,	adult, *Nat. May 9, 1799*,	"	Sick, and baptized in private.
May	24.	Theodosia Lyttle Osborn,	adult, *Henry and Betsey*,	"	Lucy Kirby.
"	24.	Lucy Ann Clark,	adult,	"	James M. Goodwin and Roxana Goodwin.
"	24.	Sarah Stewart Wickham,	adult,	"	Mary D. Wickham and Rosella Lloyd.
"	24.	Mary Elizabeth, Henry Seymour, Cornelia Ann,	Seymour and Mary A. Watrous,	"	Parents.
"	24.	Cornelia Virginia,	William H. and Susannah Hills,	"	Mother and Jeremy Hoadley.
"	24.	Elizabeth Carrington,	Thomas and Frances Belknap,	"	Parents and *Frances* Lyman.
Aug.	2.	Elizabeth Adelaide Phelps,	adult, *Walter and Julia*,	"	George and Maria Beach.

BAPTISMS.—*Continued.*

Date.		Name.	Names of Parents.	Their Residence.	Names of Sponsors.
Aug.	2.	Almira Houston,	adult, *wife of John*,	Hartford,	Alexander and Mary Houston.
"	2.	Martha Kelsey,	adult,	"	Sick, and baptized in private.
"	9.	Sarah Bulkley Ellsworth,	adult,	"	George and Clarissa A. Stringer.
"	16.	George William,	George and Ann Beauchamp,	E. Hartford,	Parents. (Mr. Beardsley).
"	24.	Charles,	Rebecca Johnson (a colored woman),	Hartford,	Sick, and christened in private.
Sept.	5.	Cornelia,	Andrew C. and Cornelia Hall,	"	Sick, and christened in private.
"	6.	Charlotte Pettis,	Isaac M. and Caroline Hall,	"	Parents.
"	6.	Francis,	George and Maria Beach,	"	Parents, Isaac and Catharine Toucey.
"	6.	Thomas Coles, Nat. June 15, 1832. Anna, Nat. Aug. 22, 1834.	Normand and Elizabeth Lyman,	"	Parents, Denison Morgan and Susan Walker.
Oct.	11.	John *Whetten*,	John W. and Mary Bull,	"	Parents and Dudley Buck.
Oct.	11.	Emmeline Roberts,	adult,	"	Chloe Cornish and Harriet L. Hoadley.
"	18.	Mary DeWolf,	Samuel (late) and Ann Gray,	"	Mother, George B. and Mary DeWolf.
"	18.	Julia Blanche,	George B. and Mary DeWolf,	"	Parents, John S. Gray and Charlotte G. DeWolf.
"	23.	Ellen,	Henry and Mary Waterman,	"	Sick, and christened in private.
Nov.	29.	Thomas,	William and Minerva James,	"	Hezekiah, Sarah and Samuel H. Huntington.
"	30.	Thomas,	Samuel and Grace Aitcheson,	"	Parents.
Dec.	26.	Caroline Malvina,	Philemon F. and *Emily* M. Robbins,	"	Parents and Emily Savage.
"	31.	Eliza,	John and (the late) Maria Morgan,	"	Father, Ann Morgan and Sarah Huntington.
1836.					
Feb.	7.	Gamaliel Zelotes Adams,	adult,	"	Charles and Lydia H. Sigourney.
Mar.	5.	Mary Jane,	William and Jane Montgomery,	"	Sick, and christened in private. (Dr. Wheaton).
"	25.	Elizabeth Stedman, William Griffin,	William and Catharine G. Isham,	"	Denison and Ursula B. Morgan.
April	3.	Sarah Saltonstall Lord,	adult,	"	Haynes Lord and Mary A. Hathaway.
"	3.	James Junius,	James Jr., and Lucy Goodwin,	"	Parents and Haynes Lord.
"	3.	George Burgess,	George and Julia Dickinson,	"	Parents and George Burgess.
May	17.	William Henry, Nat. Apr. 12, 1836.	Aaron and Patience Keney,	"	Sick, and christened in private.
"	22.	Mary Leach Tinckham,	adult,	"	James A. Canfield and Elizabeth Canfield.

May	22.	Helen,	Francis J. and Stella B. Huntington,	Hartford,	Parents.
June	5.	Harriet Elizabeth Ramsdell, adult,		"	Lucy P. Walcott and Theodosia L. Osborn.
June	5.	Mary Humphrey, Jane,	(late) John and Adeline Corss,	"	Mother and Harriett Hoadley.
"	5.	George, Nat. Oct. 19, 1835.	Zephaniah and Ann Preston,	"	Parents.
"	12.	Orion Gains,	John and Martha Hatfield,	"	Parents and Henry S. Humphrey.
"	19.	Rhoda Cornelia, Nat. April 22, 1832. Robert Watkinson, Nat. Feb. 21, 1835.	Benjamin and Rhoda Rowland,	Farmington,	Parents.
July	3.	Mary Lee,	Philip and Sarah Hewins,	Hartford,	Parents, William T. and Mary Lee.
"	10.	Julia Elizabeth Brown, adult,		Little Compt'n, R. I.,	Thomas C. and Charlotte Brownell.
"	19.	Sidney, Isaac, Rockwell,	Samuel A. and Hannah T. Smith,	Hartford,	Father, Haynes Lord and Emily Bullass.
"	24.	Harriet Maria Kelsey, adult,		"	Lucy Kirby and Catharine Todd.
"	24.	Mary Elizabeth Strickland, adult, *Chauncey and Emily*,		"	Haynes Lord and *Emily* M. Robbins.
"	31.	Caroline Amelia Smith, adult, *Moses and Phoebe*,		"	Parents.
"	31.	Susan Huntington King, adult, *Leicester and Julia Ann*,		Warren, Ohio,	Francis J. and Sarah Huntington.
Aug.	1.	Elizabeth, Sarah,	James and Maria Chamberlain,	Hartford,	Parents and Lucinda Hatch.
"	21.	Mary Catharine, Roderick Strong, Susan Emma,	Septemus and (the late) Susan Stocking,	"	Father, Haynes Lord and Betsey Wheat.
Aug.	21.	Elizabeth, Emily,	Thomas and Mary A. Smart,	Coventry,	Parents and Sophia Dale.
"	21.	Thomas,	Thomas and Sophia Dale,	Hartford,	Parents and Thomas Smart.
"	22.	William,	Walter and Julia Phelps,	"	sick, and baptized in private.
Sept.	2.	Ellen,	John and Martha Gains,	"	sick, and baptized in private.
Nov.	1.	Mary Ann Humphrey, adult, *wife of George*,		"	sick, and baptized in private.
"	2.	Maria Corning Steusse, adult,		"	Lucy Kirby and Sarah Bull.
"	8.	Mary Jane,	Clarissa Watson,	"	Mother, Edward P. and Sophia *H. R.* Terry.
"	13.	Eliza Isham, Mary Ellen,	Asa and Eliza Farwell,	"	Parents and Nathan Morgan.

BAPTISMS.—*Continued.*

Date.	Name.	Names of Parents.	Their Residence.	Names of Sponsors.
Nov. 13.	Hanford Augustus, Nat. Nov. 23, 1835.	Roswell and Mary L. Hovey,	Hartford,	Parents and Asahel Saunders.
" 13.	Jane Grant, Nat. April 23, 1836.	Alexander and Jean B. Walker,	"	Parents and Sarah Morgan.
" 13.	Charles Adolphus, Nat. May 2, 1834.	Rebecca G. Hamilton,	"	George Burgess and Elizabeth Hamilton.
" 17.	Susan Walker, Nat. Aug. 19, 1836.	Normand and Elizabeth Lyman,	"	Parents, the child being sick.
Dec. 18.	Louisa Sarah, Nat. Oct. 24, 1831. George Charles, Nat. Sept. 28, 1834.	Charles and Emma Martinson,	"	Parents, the younger being sick.
" 25.	Sarah, Nat. Dec. 22, 1835.	John and Hannah Johnson,	"	Parents.
1837.				
Jan. 27.	Sarah Elizabeth, Nat. Jan. 6, 1837.	John and Martha Hatfield,	"	sick, and baptized in private.
Feb. 7.	Jane Rachel, Nat. Dec. 19, 1828. Julia Matilda, Nat. Oct. 11, 1830. Lavinia Collins, Nat. Sept. 13, 1832. Ellen Elizabeth, Nat. Nov. 23, 1834.	Charles and Matilda Treat,	"	George Burgess, Clarissa Mygatt and Elizabeth Bennett.
Mar. 25.	Mary Chittenden,	William H. and Elizabeth C. Meigs,	"	Parents and Amanda Rice.
" 25.	George Alfred,	George and Clarissa A. Stringer,	"	Parents.
" 25.	Mary, Nat. Dec. 10, 1836.	George and Elizabeth Sumner,	"	George Burgess, Harriet Grosvenor and Anna Putnam.
" 25.	Isabel, Alice,	William H. and Phoebe Imlay,	"	Parents and Lydia H. Sigourney.
" 25.	Walter,	Walter and Julia Phelps,	"	Parents and James M. Goodwin.
" 25.	Samuel, Nat. April 26, 1833.	Edwin and Nancy J. Taylor,	"	Parents.
April 2.	Catherine Brinley,	Samuel H. and Sarah B. Huntington,	"	Geo. Brinley jr., Elizabeth Brinley and Elizabeth Watkin-[son.

April	27.	Margaret Fryer, Frances Elizabeth,	Isaac F. and Frances E. Smyth,	New York,	Parents, Jas. H. Ward, Sarah A. Ward and Eliz'h Lamd?

[N. B. The baptism of these two children was performed at New York on the 13th of June, 1833, by the Rev. Edward R. Fowler, and is here recorded at the request of the parents, a due certificate being received from the officiating clergyman.

"	30.	Geraldine, Nat. June 30, 1836.	George H. and Mary Reuben,	New York,	Sarah Rock.
May	21.	James Barwick, Nat. Mar. 12, 1837.	Samuel B. and Mary S. Beresford,	Hartford,	Parents, James and Eliza K. Beresford,
June	5.	Harriet Ursula, Nat. Jan. 17, 1834. Mary Emmeline, Nat. Mar. 30, 1835.	Whiting and Mary A. Wadsworth,	"	Mother, Jacob and Sarah A. Case.
"	5.	Eliza Maria, Nat. Aug. 3, 1836.	Charles (late) and Elizabeth Stewart,	"	sick, and baptized in private.
"	18.	George Joseph, Nat. Jan. 12, 1837.	John and Almira Houston,	"	Parents, Alexander and Mary Houston.
"	25.	Emma *Gillingham*, *Nat. Dec. 1836.*	Edward P. and Sophia *H. R.* Terry,	"	Parents, Lydia H. Sigourney and George Burgess.
July	16.	Lucy Ann Thompson, Nat. Jan. 9, 1837.	Isaac M. and Caroline Hall,	"	Parents, William H. and Lucy A. Thompson.
"	16.	Theodore,	Theodore (late) and Mary Lyman,	"	Mother and Normand Lyman.
"	30.	Caroline, Nat. April 17, 1831.	Mathew and Nancy Reason (colored),	"	George Burgess, Lydia Morgan and Mary A. Hunt.
Aug.	13.	Anna,	Silas and Mary Totten,	"	Parents and Lydia H. Sigourney.
"	16.	Truman Hanks,	Penfield B. and Eliza Goodsell,	"	sick, and baptized in private.
"	20.	George Bertram, Nat. Jan. 21, 1837.	Wm. H. and Susannah Hills,	E. Hartford,	Parents and Elizabeth C. Meigs.
"	20.	Henry Bradley, Nat. July 23, 1829.	Samuel H. and Mary R. Tudor,	Walpole, N. H.,	James Killam, Miles A. Tuttle and Mary Tudor 2nd.
"	20.	Cecilia Augusta, Nat. Feb. 23, 1835. Charles *Allyn*, Nat. Feb. 10, 1837.	Allyn S. and Cecilia Stillman,	Hartford,	Parents and Rhoda Denslow.
Sept.	12.	Hannah Philips,	adult,	"	sick, and baptized in private.
"	24.	Elizabeth, Nat. Aug. 20, 1837.	George and Ann Beauchamp,	"	Parents.
Oct.	15.	Charlotte Haskell,	David S. and Charlotte A. Porter,	"	Parents and Sarah Brainard.

BAPTISMS.—*Continued.*

Date.		Name.	Names of Parents.	Their Residence.	Names of Sponsors.
Oct.	15.	Gilbert Cleland,	Henry and Mary Waterman,	Hartford,	Parents, Hezekiah and Rebecca Brainard.
"	17.	Edward Talcott, Nat. Jan. 4, 1835.	Samuel and Elizabeth Slater,	"	sick, and baptized in private.
"	22.	Charles Frederick Ward,	adult,	"	Edmund P. Brown and Archibald McElroy.
"	22.	George Humphry,	adult,	"	Lemuel and *Marcy* Humphrey.
Nov.	5.	Almira Goodman,	adult, *Aaron and Almira*,	"	Almira Goodman (sen.) and *Emily* M. Robbins.
		Julia Goodman,	adult,	"	
Dec.	12.	William Miller,	Orson and Phoebe Goodrich,	"	Parents and Harriet Goodrich.
1838.					
Jan.	7.	Sarah Morgan, Nat. Sept. 25, 1837.	James and Lucy Goodwin,	"	Parents and Mary Morgan.
"	7.	Sarah Maria,	Thomas and Frances Belknap,	"	Parents and Frances Lyman.
Feb.	15.	Mary Ann Walcott, Nat. June 14, 1832.	Loring and Nancy Carpenter,	Manchester,	Parents.
"	25.	Harriet Burnham, Nat. Aug. 19, 1836.	John D. and Harriet Russ,	Hartford,	Parents, Michael Burnham and Charlotte Brownell.
Mar.	4.	John Robert, Nat. Feb. 2, 1838.	Robert N. and Matilda Smith,	"	sick, and baptized in private.
April	12.	Haynes Mortimer,	Horace and Caroline M. Loveland,	"	sick, and baptized in private.
"	14.	Elizabeth Adeline,	Joseph and Martha Atherton,	"	Parents and Harriet M. Kelsey.
"	14.	George Edward,	William *H.* and Harriet L. Hoadley,	"	Parents, Jeremy and *Harriott* Hoadley.
"	14.	Daniel Miller, Sarah Lovisa,	Ransom and Elizabeth Parker,	"	Parents and Sarah Miller.
"	14.	Caroline Electa,	Byron and Harriet Adams,	"	Parents and Lucy Kirby.
"	15.	Frances Elizabeth Robinson,	adult,	"	Martha Atherton and *Louisa* A. Hubbard.
"	15.	William Redfield Phelps,	adult, *Oliver and Nancy*,	"	William H. and Harriet L. Hoadley.
"	15.	Hiram Allen,	adult,	"	Miles A. Tuttle and Thomas T. Fisher.
"	15.	Martha Helen Bell,	adult,	"	*Septemus* Stocking and Sarah A. Baldwin.
"	15.	Julia Maria Bunce,	adult.	"	Samuel and Mary Tudor.
"	15.	Mary Augusta Steele,	adult,	"	Sophia *H. R.* Terry and Elizabeth Bull.
"	15.	Henry Waterman,	adult, *Henry and Lydia*,	"	Denison Morgan and Mary Waterman.
"	15.	Frances Maria Dewey,	adult,	"	Daniel S. and Elizabeth Dewey.

April	15.	Thomas Skinner,	adult, *Jonathan and Ann*,	Hartford,	William T. and Mary Lee.
"	15.	Maria Bolles,	adult, *Frederick and Frances*,	"	Elizabeth Frost and Rosella Lloyd.
"	15.	Harriet Bradley Bolles,	adult, *Frederick and Frances*,	"	Lucy Kirby and Elizabeth Frost.
"	15.	Abby Augusta Goodrich,	adult,	"	Mary A. Pardee and Sarah J. Barber.
May	2.	Caroline Mehitabel Loveland,	adult,	"	sick, and baptized in private.
"	13.	Frances Elizabeth,	Daniel S. and Elizabeth Dewey,	"	Parents, Isaac and Elizabeth Perkins.
"	20.	Statira Beardslee,	adult, *wife of Begordus*,	"	Simeon and Lucretia Griswold.
"	20.	Catharine Morgan,	adult, *William and Orra*,	"	Denison and Lydia Morgan.
"	20.	Allyn Southmayd Stillman,	adult, *James and Elizabeth*,	"	Hezekiah Brainard and Cecilia Stillman.
"	20.	Eliza Amelia Webster,	adult,	"	Caroline Lloyd and Elizabeth Bennett.
"	20.	Sherman West,	adult,	"	George and Henry S. Humphrey.
"	20.	Charles Gideon, Nat. Nov. 23, 1834.	Charles and Louisa Butler,	"	Parents, Samuel and Mary Tudor.
July	15.	Gurdon Wadsworth Russell,	adult, *John and Martha*,	"	Miles A. Tuttle and Abner Jackson.
"	22.	John *Whetten*, Nat. July 21, 1837.	John W. and Mary Bull,	"	Parents and Dudley Buck.
"	22.	Charles Carroll, Nat. July 5, 1832.	Samuel H. and Mary R. Tudor,	Walpole, N. H.,	Samuel and Mary Tudor and Miles A. Tuttle.
"	22.	Henry Edwin, Nat. Jan. 23, 1838.	William W. and Mary Tudor,	E. Windsor,	Samuel Tudor, Miles A. Tuttle and Mary Killam 2nd.
Aug.	15.	John, Nat. July 29, 1838.	John and Eliza L. Butler,	Hartford,	Parents and Thomas Skinner.
"	15.	Louisa Morgan, Nat. Aug. 9, 1838.	Isaac M. and Caroline Hale,	"	sick, and baptized in private.
"	26.	Harriet Helen, Nat. May 15, 1823.	Joseph and Sarah S. Caldwell,	"	Parents, Philip and Penelope Ripley.
		Joseph Howe, Nat. July 24, 1826.			
		Edward Everett, Nat. Aug. 10, 1828.			
		Caroline Elizabeth, Nat. April 8, 1830.			
		Sarah Sophia, Nat. July 15, 1832.			
		William James, Nat. Oct. 17, 1833.			
		Henry Clay, Nat. Oct. 25, 1835.			
		Lucy Stone, Nat. May 18, 1837.			

BAPTISMS.—*Continued.*

Date.		Name.	Names of Parents.	Their Residence.	Names of Sponsors.
Sept.	4.	Clement,	George and Maria Beach,	Hartford,	sick and baptized in private. (Mr. Tyler.)
"	30.	Mary, Nat. Dec. 1, 1837.	William T. and Mary Lee,	"	Parents and Anna M. Butler.
1839.					
Mar.	27.	David Augustus,	Chester and Roxana Wells,	East Hartford,	Parents and James M. Goodwin.
		Leonidas Clay,			Parents and William H. Hoadley.
"	28.	Ellen Maria,	Horace and Caroline M. Loveland,	Hartford,	Parents and Martha H. Bell.
		Louisa Virginia,			" " " " "
"	28.	John Brainard,	Penfield B. and Eliza Goodsell,	"	Parents, William T. Lee and George Burgess.
		Louisa Gertrude,			Parents, Zephaniah Preston and Sarah S. Wickham.
"	28.	Mary Isabella,	James S. and Mary D. Wickham,	"	Parents.
		James Edward,			Parents, Thomas T. Fisher and Zephaniah Preston.
"	28.	Caroline Elizabeth,	Ralph and Mary G. Goodwin,	"	Parents, William T. and Mary Lee.
"	28.	Benjamin James,	John F. and Sarah Winter,	"	Parents and William H. Meigs.
"	31.	Lucia Emilia Brown,	adult,	Little Compton, R. I.,	Thomas C. and Charlotte Brownell.
"	31.	Abby Maria Webster,	adult,	Hartford,	Elizabeth Slater and Elizabeth Bennett.
May	12.	Virgil Cornish,	adult, *Joseph and Abiah*,	"	Jeremy Hoadley and Denison Morgan.
"	12.	Margaret Peters Mann,	adult,	"	Joseph and Sarah S. Caldwell.
June	2.	Maria Champion,	Samuel H. and Sarah B. Huntington,	"	George and Elizabeth Sumner and Sarah Huntington.
June	9.	Edward,	Edward P. and Sophia *H. R.* Terry,	"	George Sumner, George Burgess and Lydia H. Sigour-[ney.
"	30.	Dudley,	Dudley and Martha C. Buck,	"	Parents and James M. Goodwin.
"	30.	Mary Eliza,	John W. and Mary Bull,	"	Parents and Esther M. Bull.
July	7.	John Alexander,	John and Almira Houston,	"	Parents, Alexander and Mary Houston.
"	19.	Charles Stedman,	William and Catharine G. Isham,	"	sick and baptized in private.
"	21.	George D'Wolf,	Christopher and Theodora Colt,	"	Parents, Thomas C. and Charlotte Brownell.
"	22.	Samuel,	Gideon and Mary J. Wells,	"	sick, and baptized in private.
"	24.	Samuel Anderson,	Samuel B. and Mary S. Beresford,	"	sick, and baptized in private.
Aug.	3.	George Rogers,	George and Mary A. Winchester,	"	sick, and baptized in private.
"	21.	John Augustus,	John and Mary A. DeCamp,	East Windsor,	Parents and Samuel Green.
Sept.	1.	William *Allen*, Oliver Holcomb,	William and Jane C. Mather,	Hartford,	Parents and James M. Goodwin.
"	15.	Sarah Smith,	adult,	"	Margaret Baker and Rosella Lloyd.

Sept.	15.	Sarah Eliza,	John and Sarah Smith,	Hartford,	Parents and Elizabeth Watkinson.
		Mary Jane,			Parents and Elizabeth Bull.
"	15.	Margaret Hannah,			Parents and Elizabeth P. Sumner.
		John Francis,			Parents and Erastus S. *McCollum*
		Adelaide Amelia,			Parents and Rosella Lloyd.
"	15.	Mary, Martha Ann,	Alvin and Sarah Perkins,	"	Parents and Ann Watson.
"	15.	Normand Cooley,	Charles and Matilda Treat,	"	Parents and Alexander M. Gordon.
		Mary,	Samuel (late) and Elizabeth Webster,	"	Mother, George Burgess and Matilda Hicks.
		George Washington,			Mother, George Burgess and Zephaniah Preston.
Sept.	15.	Samuel Henry,			" " " " " "
		William,			" " " " " "
		Clarence Devon,			" " " " " "
"	29.	Jane,	Normand and Elizabeth Lyman,	"	Parents and Jane Lyman.
"	30.	Emma Jane, Ellen Frances,	Leonard B. and Emmeline T. Bidwell,	East Hartford,	Parents and Dency Tryon.
Oct.	6.	Edward,	Gurdon W. and Elizabeth S. Russell,	Hartford,	Parents, Miles A. and Esther R. Tuttle.
"	20.	*Johnanna* Elizabeth,	John D. (late) and Harriet Russ,	"	George and Elizabeth Sumner and Cornelia Russ.
		Charles Hitchcock,	Ebenezer and Mary A. Pinney,	East Windsor,	Parents and Eliakim Hitchcock.
		Henry Lee,			Parents, William T. and Mary Lee.
"	24.	Mary,			" " " " " "
		Caroline,			" " " " " "
Nov.	17.	Jabez Henry,	Jabez H. (late) and Betsey A. Moses,	Hartford,	Geo. C. and Sophia B. Collins and James A. Canfield.
Dec.	3.	Brainard,	Edwin and Nancy J. Taylor,	"	Parents and Samuel Taylor.
1840.					
Feb.	11.	Emmeline Smith,	adult, *wife of Collins G.*,	"	sick and baptized in private.
"	16.	Francis,	James and Lucy Goodwin,	"	Parents and John W. Bull.
Mar.	24.	George William,	George and Emma Houston,	"	sick and baptized in private.
April	8.	Sarah Elizabeth,	John P. and Louisa Hungerford,	Watertown,	Henry S. Humphrey, Esther Hull and Susan B. Neal.
		Mary Eliza,			" " " " and Frances M. Humphrey.
		Edmund Howes,	Edmund H. and Henrietta M. S. Kendall,	Hartford,	Parents and Matilda Hicks.
"	8.	George Henry Putney,			Parents.
		James Theodore Edson,			Parents.
		Mary Elizabeth,			Parents and Mary Morgan.

BAPTISMS.—*Continued.*

Date.		Name.	Names of Parents.	Their Residence.	Names of Sponsors.
April	15.	Fanny,	Elliot and —— Peck,	Hartford,	James and Lucy Goodwin.
"	15.	Alice Webster,	Allyn S. and Cecelia Stillman,	"	Parents and Rhoda Denslow.
"	16.	Mary Jane,	Collins G. (late) and Emmeline (late) Smith,	"	George Burgess, Elizabeth Sumner and Elizabeth P. Sum-
"	16.	Charlotte Wadsworth,	Charles and Mary Benton,	"	Parents. [ner.
"	18.	Emily Perry Davis,	adult, *wife of Joseph,*	"	Samuel and Esther R. Tuttle.
"	18.	Mary Ann Phelps,	adult,	Simsbury,	Eliza and Julia Draper.
"	18.	Jane Caroline Pontier,	adult (colored),	Hartford,	Elizabeth Bennett and Sarah Bull.
"	18.	Julia Maria Colton,	adult,	"	Charles A. Colton and Elizabeth Bennett.
"	26.	Emily Humphrey,	adult, *wife of George,*	"	George and *Marcy* Humphrey.
"	26.	Laura Frances,	George and (late) Mary A. Humphrey,	"	Father, Emily and Frances M. Humphrey.
"	26.	Robert Seyms,	George and Emily Humphrey,	"	Parents and Henry S. Humphrey.
May	24.	George Darling,	William H. and Elizabeth C. Meigs,	"	Parents, Wm. H Hoadley and Amy Rice.
June	21.	Julia Adelaid,	Begordus and Statira Beardslee,	"	Parents, Alex. M. Gordon and Elizabeth Bennett.
"	21.	Mary,	Charles H. and Mary J. Brainard,	"	Parents and Charlotte A. Porter.
"	21.	Clarence Winship,	Charles A. and Ruth B. Colton,	"	Parents and Samuel H. Huntington.
Aug.	30.	Amelia,	George and Betsey Francis (colored),	"	Parents, Maria Beach and Catharine Toucey.
Sept.	11.	Catharine Hutchinson,	George and Frances E. Brinley,	"	Mother, Charles A. and Julia E. Terry.
"	13.	Mary,	Silas and Mary Totten,	"	Parents, William T. and Mary Lee.
"	25.	Henriette,	Charlotte Seymour,	"	sick, and baptized in private.
"	27.	Edward Buckingham,	William and Elizabeth Jarvis,	Chatham,	Parents.
"	27.	Richard Edward,	Parsons and Frances A. Rose,	Hartford,	Parents and Richard B. Post.
"	27.	George Hale,	George D. and Caroline Morgan,	"	Parents, Denison and Ursula Morgan.
Nov.	8.	Elizabeth Sigourney,	Michael and Jane C. Burnham,	New York,	Charles Sigourney, Harriet and Cornelia Russ.
"	8.	Eliza Sheldon,	John and Eliza L. Butler,	Hartford,	Parents, Thomas Skinner and Hetty M. Bull.
"	22.	Sarah Spencer,	Junius S. and Juliet Morgan,	"	Father, Lucy Goodwin and Mary J. Brainard.
"	23.	Phinehas Burnham,	adult, *Phinehas and Abigail,*	"	sick, and baptized in private.
Dec.	9.	Thomas Hawks,	adult,	"	sick, and baptized in private.
1841.					
Feb.	14.	Elizabeth,	Thomas and Mary Furnicks,	"	Parents and Amanda Rice.
"	16.	Solomon,	Asa S. and Harriet Porter,	"	Daniel S. and Elizabeth Dewey.
"	20.	Emma,	Erastus E. and Emmeline B. Marcy,	"	Parents and Catharine Todd.

Feb.	28.	John Henry,	Richard and Elizabeth O'Connell,	Farmington,	Parents and John Robertson.
Mar.	3.	George Sherman,	George C. and Sophia B. Collins,	Hartford,	Mother, Daniel S. Dewey and Roxana Collins.
"	31.	Solomon Thomas,	Thomas (late) and Lucy Hawks,	"	sick, and baptized in private.
April	7.	James,	Dudley and Martha C. Buck,	"	Parents and James M. Goodwin.
"	7.	George Ramsey,	adult,	"	Thomas Lloyd and Lucy Kirby.
April	7.	Christiana Roberts,	adult,	"	Ann Preston and Elizabeth Canfield.
"	7.	Clarissa Canfield,	adult, *wife of James A.*,	"	James A. and Elizabeth Canfield.
"	7.	Mary Elizabeth Moses,	adult,	"	Chester Adams and Abigail H. Moses.
"	7.	Mary Elizabeth Wood,	adult,	"	Eliza Draper and Matilda Hicks.
"	7.	George William Phelps.	adult, *Walter and Julia*,	"	Julia and Julia L. Phelps.
"	7.	Melissa Ann Wadsworth,	adult, *wife of Lester*,	"	Amy and Amanda Rice.
"	7.	Susannah Pastora Smith,	adult,	"	Elizabeth Dewey and Amanda Rice.
"	7.	Huldah Mather,	adult, *Return S. and Patty S.*	"	Harriet Case.
May	9.	Eliza Jane Carmichael,	Samuel B. and Mary S. Beresford,	"	Jas. Beresford, Frances Heywood and Tomasine Beresford.
"	16.	Robert Watkinson,	Samuel H. and Sarah B. Huntington,	"	Francis J. Huntington, Geo. Burgess and Mary Watkinson.
"	23.	Sarah Louisa Bartholomew,	adult,	"	Sarah Bartholomew and Lucy Hawks.
"	23.	Sarah Bartholomew, Cornelia Adelaide, Mary Augusta, Lucy Frances,	Thomas (late) and Lucy Hawks,	"	Denison Morgan, Sarah Bartholomew and Harriet Kirby.
"	25.	Alexander Bennett, Elizabeth Ann, Jacob, James,	David and Elizabeth Dore,	"	Parents only, being strangers, and one child being very sick.
June	5.	Ellen,	Seymour and Mary A. Watrous,	"	sick, and baptized in private.
Aug.	8.	Frances Ann,	John W. and Mary Bull,	"	Parents and Hetty M. Bull.
Sept.	21.	James,	James and Henrietta Wallace,	"	Parents, Alexander and Mary Houston.
"	22.	Sarah,	William F. and Sarah Tuttle,	"	Miles *A.* and Esther R. Tuttle and Elizabeth S. Russell.
Nov.	14.	Mary Elizabeth, Sarah Maria,	Lester (late) and Melissa A. Wadsworth,	"	Mother, Thomas J. and Harriet Davis.
1842.					
Jan.	9.	Emma Cornelia, Caroline Augusta, Edward Freeman, Lucian Stanley,	Lucian B. and Mary Hanks,	"	Parents and Ruth Dexter. " " " Parents and Thomas Belknap. " " "

BAPTISMS.—*Continued.*

Date.		Name.	Names of Parents.	Their Residence.	Names of Sponsors.
Jan.	30.	Mary Louisa,	Samuel H. and Mary R. Tudor,	Walpole, N. H.,	Samuel B. and Mary S. Beresford and Mary Tudor 2nd.
Feb.	1.	Mary Starr,	David M. and Sarah E. Tudor,	E. Windsor,	Parents and Mary Green.
"	1.	Josephine Augusta,	Merrick W. and Rebecca A. Chapin,	Hartford,	Parents and Mary A. DeCamp.
"	1.	Charles Lanman,	Charles and Sophia H. Green,	E. Windsor,	Parents and Samuel Green.
Mar.	4.	George Alexander,	William and Mary Hamilton,	Hartford,	Parents and Jane Hamilton.
"	14.	Edward,	Jeremiah D. and Hannah Root,	"	sick, and baptized in private.
"	22.	Albert,	Azor and Laura A. Hatch,	"	Parents, Thomas T. Fisher and Lucinda Hatch.
"	22.	George,	Thomas and Frances Pitts,	"	Parents, and Horace C. Brainard.
		Elizabeth,			Parents, Catharine Todd and Rosella Lloyd.
		Lucy Ann,			" " "
		Mary Jane,			" " "
"	22.	Samuel Merwin,	Hiram and Melinda Wood,	"	Parents and Denison Morgan.
		George Edwin,			
"	22.	Robert,	James and Henrietta Wallace,	"	Zephaniah Preston, George and Emma Houston.
"	22.	Stephen Tripp,	Peregrine and Esther Tripp (adopted),	"	Parents and Enos Rice.
"	22.	Maria Louisa,	Philemon F. and Emily M. Robbins,	"	Parents and Emily Savage.
		Emily Malvina,			" " "
		Frederick Ames,			Parents and Charles A. Colton.
"	22.	Charlotte Louisa,	John V. B. and Elizabeth Butler,	"	Parents and Louisa Butler.
"	22.	Susan Maria,	Perry and (late) Susan Smith,	"	Zephaniah and Ann Preston, and Mary A. Smith.
"	23.	Charles Henry,	John and Almira Houston,	"	Parents, Alexander Houston and Mary Balmer.
"	24.	Thomas William,	Thomas and Frances Pitts,	"	William T. Lee, Rosella Lloyd and Elizabeth Bennett.
"	24.	Lucy,	James and Lucy Goodwin,	"	Parents and Mary Morgan.
"	24.	Harriet Caroline,	Eli and Phoebe Strong,	"	Thos. T. Fisher, Elizabeth Watkinson and Elizabeth Bennet.
"	31.	William Porter,	William A. and Ann E. Ward,	"	Parents, Henry Hall and Frances E. Smyth.
May	1.	Daniel Fuller,	Joseph D and Amanda M. Tyler,	Staunton, Va.	sick, and baptized in private.
"	15.	Richard,	Silas and Mary Totten,	Hartford,	Parents and Cyprian Nichols.
"	22.	Mary Ann Watrous,	adult, *wife of Seymour*,	"	Seymour Watrous and Elizabeth Slater.
"	22.	Benjamin Franklin Ellis,	adult, *Benjamin B. and Alice*,	"	Byron Adams and Emily P. Davis.
"	22.	Mary Cushing,	adult,	"	Julia and Matilda Hicks.
"	22.	John Billings Eldridge,	adult,	"	Samuel Tudor and Sarah Eldridge.
"	22.	Philemon Frederick Robbins,	adult, *Frederick and Eunice*,	"	Miles A. Tuttle and Emily M. Robbins.

May	22.	Sarah Louisa Channing,	adult,	Hartford,	John F. Winter and Mary G. Hurlbut.
"	29.	Clarence,	Edward P. and Sophia *H. R.* Terry,	"	George and Elizabeth Sumner and George Burgess.
June	5.	Sarah Tuttle,	adult, *wife of William F.*,	"	William F. and Esther R. Tuttle.
"	5.	Mary Gardner Hurlbut,	adult,	"	Gurdon W. Russell and Sarah L. Channing.
"	19.	Harriet Maria,	Edmund H. and Henrietta M. S. Kendall,	"	Parents and Mary Morgan.
"	26.	Nancy Reason,	adult, *wife of Mathew (colored)*,	"	Lydia and Catharine Morgan.
July	17.	Thomas,	Nathaniel and Margaret Scales,	"	Parents, Alexander Houston and Emily Pelton
Aug.	6.	Francis Ethelbert,	Joseph and Sarah S. Caldwell,	"	Parents and Philip Ripley.
Sept.	4.	Lydia Eliza, Maria Badger, Catharine Grou,	Ephraim G. and Edith Crosby,	"	Byron Adams, Elizabeth Bennett and Abby M. Webster.
"	4.	Daniel Perkins,	Daniel S. and Elizabeth Dewey,	"	Parents, Joseph Caldwell and Elizabeth Perkins.
"	4.	Edward Wells,	James and Harriet M. Hills,	E. Hartford,	Parents and Oliver M. Wells.
"	22.	Almira Bradley,	adult, *wife of Joseph*,	Hartford,	sick, and baptized in private.
Oct.	30.	Charles Reeve, Caroline Amanda,	William H. and Elizabeth C. Meigs,	"	Parents and Byron Adams. Parents and Amey Rice.
Dec.	11.	Elizabeth Jane, Edward,	William and Jane Stewart,	"	Parents alone, being strangers.
1843.					
Jan.	29.	William Bolton, Alonzo Leroy, Louisa Adeline,	James and Hannah Hoggins,	"	Parents and George W. Woolley. " " " Parents and Rosella Lloyd.
Jan.	29.	Sarah Emmeline,	Joseph and Emily P. Davis,	"	Parents, Benj. F. Ellis and Esther R. Tuttle.
Feb.	4.	Edward Day,	Moseley S. and Harriet L. Roberts,	"	Parents, Edward T. Day and Caroline Lloyd.
"	17.	George,	George and Frances E. Brinley,	"	Parents, George Sumner and Elizabeth Brinley.
"	26.	Horatio Nelson,	Horatio L. N. and Billianne Ellison,	"	Parents and Henry Nott.
April	12.	James Edmund,	Thomas and Sally Stewart,	"	Parents, Francis J. Clerc and Amanda Rice.
"	13.	Martha Tilley,	Thomas T. and Juliette Fisher,	"	Parents and Elizabeth Bull.
"	15.	Hannah Louisa,	Isaac and Maria Jones,	"	Sarah S. Beach and Rosella Lloyd.
"	15.	Lucinda Town,	adult,	"	Caroline and Rosella Lloyd.
"	15.	Lois Smith,	adult,	"	Philip and Penelope Ripley.
"	15.	Louisa Horatio Barnard,	adult, *Horace and Harriet*,	"	Harriet Barnard and Sophia Kip.
"	15.	John A. Taintor,	adult,	"	Daniel and Emily Tyler.
"	15.	Delia C. Taintor,	adult, *wife of John A.*,	"	" " "

BAPTISMS.—*Continued.*

Date.		Name.	Names of Parents.	Their Residence.	Names of Sponsors.
April	15.	Louise, Alice,	John A. and Delia C. Taintor,	Hartford,	Parents, Daniel and Emily Tyler.
"	15.	Ellen Williams,	adult, *Oliver E. and Elizabeth*,	"	George and Maria Beach.
"	15.	Elizabeth Hewlett,	adult,	"	Jeremiah S. Hewlett and Matilda Hicks.
"	15.	William Conner, Junior,	adult, *William and Rebecca*,	"	Philip Ripley and Thomas Belknap.
"	15.	Maria Conner,	adult, *William and Rebecca*,	"	Rebecca Conner and Mary Morgan.
"	15.	Solomon Porter, Charles Lavalette,	William and Rebecca Conner,	"	Parents and Philip Ripley.
"	15.	Henrietta Sidney Hoggins,	adult,	"	Mary Morgan and Elizabeth Bennett.
"	15.	Laura Hollister Pond,	adult, *Isaac and Rebecca*,	"	Philemon F. Robbins, Emily Savage and Almira Good-[man.
"	25.	Mary Emmeline Hull,	adult, *wife of Edmund B.*,	"	George Sumner and Sarah Hull.
"	25.	Edmund Dean, Harriet,	Edmund B. and Mary E. Hull,	"	Parents and George Sumner. Parents and Sarah Hull.
May	2.	Martha Ann Newton,	adult, *Rejoice and Hannah*,	"	sick, and baptized in private.
"	6.	Jane Hurlburt,	Abiel A. and Lucretia Cooley,	"	sick, and baptized in private. Publicly rec'd Apr. 6, 1844.
"	7.	Mary Ann Morrison,	adult,	"	Julia Draper and Sarah Bull.
"	14.	Mary Isabella,	Samuel B. and Mary S. Beresford,	"	John and Thomasin Beresford and Frances L. Heywood.
"	14.	John Brainard,	George D. and Caroline Morgan,	Brooklyn, N. Y.,	Parents, Denison and Ursula Morgan.
"	14.	Samuel,	Samuel H. and Sarah B. Huntington,	Hartford,	George Burgess, George and Elizabeth Sumner.
"	28.	Henry,	Henry and Mary A. Britten,	"	Parents and John S. Gray.
June	28.	Leonard Kip,	Henry L. and Elizabeth Storrs,	Yonkers, N. Y.,	Parents and William I. Kip.
July	2.	Mary Hubbard,	adult,	Hamilton, N. Y.,	Chester Adams and Margaret L. Shepard.
"	9.	Henry Ebenezer, Mary Goodwin, John Frederick,	Ebenezer and Mary Speare,	Hartford,	Parents, Ralph and Mary G. Goodwin, and Amanda Rice.
"	30.	Edward Augustus,	Samuel H. and Mary R. Tudor,	Walpole, N. H.,	Isaac and Catharine Toucey and Miles A. Tuttle.
"	30.	Elizabeth,	Normand and Elizabeth Lyman,	Hartford,	Parents and Sarah C. Lyman.
Aug.	26.	Susan Frisbie,	adult, *wife of Denison*,	"	sick, and baptized in private.
"	27.	Catharine,	William F. and Sarah Tuttle,	"	Parents and Esther R. Tuttle.
Sept.	2.	Andrew Whittemore, Frederick Butler,	James H. and Sarah Ward,	New York,	Roswell B. Ward, Henry Hall and Ann E. Ward.
"	10.	George Henry,	John W. and Mary Bull,	Hartford,	Parents and Dudley Buck.

Sept.	14.	Ellen Hannah,	George and Drusilla Shepard,	Hartford	Parents, Simon Walkley and Mary R. Winchell.
"	17.	Samuel Francis,	George and Mary A. Winchester,	"	Parents and Gurdon W. Russell.
"	19.	William Henry,	John and Mary Dunn,	"	sick, and baptized in private.
"	24.	Seth Lyman Tinckham,	adult,	"	Samuel B. and Mary L. Lathrop.
Nov.	1.	Mary, Ellen,	Ebenezer and Mary A. Pinney,	E. Windsor,	Parents and Sarah E. Tudor.
"	1.	Sarah Elizabeth,	David *M.* and Sarah E. Tudor.	"	Parents and Mary Green.
"	5.	Jane,	Alexander (jun.) and Emily E. Houston,	Hartford,	Mother, Alexander (sen.) and Mary Houston.
"	5.	Thomas Henry,	James and Henrietta Wallace,	"	Parents and Albert M. Lyman.
1844.					
Jan.	7.	Lydia Tinckham,	adult,	"	Samuel B. Lathrop and Emily Savage.
"	20.	Mary Ann,	John and Ellen Carey,	"	Mother and Bridget Goring.
Feb.	6.	Gertrude,	Chauncey and Harriet Barnard,	"	sick, and baptized in private.
"	13.	Frances,	John A. and Frederica Rommel,	"	sick, and baptized in private; publicly received April 6.
Mar.	6.	Caroline,	Henry and Sarah Wilkinson,	"	Parents and Rebecca Bullock.
"	8.	George Stowe,	Byron and Harriet Adams,	"	Parents and Chester Adams.
"	8.	Henry Keney,	Charles A. and Ruth B. Colton,	"	Parents and Gurdon W. Russell.
"	8.	Ellen,	Samuel I. and Louisa Tuttle,	"	Parents and Esther R. Tuttle.
April	1.	Eliza Mallory,	adult, *wife of Charles*,	"	sick, and baptized in private.
"	5.	Alexander,	William and Mary Burd,	"	Parents alone, being strangers.
"	6.	Elizabeth Grace Atherton,	adult, *wife of Bartlett*,	"	Caroline Lloyd and Frances E. Robinson.
"	6.	Mary Esther Pratt,	adult, *Joseph and Fanny*,	"	Mary A. Banks and Mary G. Goodwin.
"	6.	Ann Eliza Stearns,	Andrew and Mary A. Brown,	"	Parents and Mary A. Gleason.
"	6.	Mary Aurelia,	Abiel A. and Lucretia Cooley,	"	Parents and Frances E. Robinson.
"	6.	John Henry,	William and Catharine Isham,	"	Parents, Denison and Ursula Morgan.
"	6.	Charles Norman,	James and Ann Ely,	"	Parents, George and Sarah Martinson.
"	6.	William,	John and Matilda Conklin,	"	Parents, Theophilus Dowe and Hetty B. Hart.
"	7.	Truman Hanks,	adult,	"	George Beach and Rebecca Hanks.
"	18.	Joseph,	Nathaniel and Margaret Scales,	"	Parents, Alexander and Jane Balmer.
May	8.	Mary Ann Brown,	adult, (*colored*),	"	Catharine Toucey and Caroline Lloyd.
"	8.	George, Jane,	George and Minerva Jones,	"	Parents alone, being strangers to the congregation.
"	8.	Mary Chapin,	adult,	"	Samuel B. Lathrop and Mary L. Lathrop.
"	8.	Candace Harvey,	adult, *wife of Erastus W.*,	"	Happy Pearl and Esther Roberts.

BAPTISMS.—*Continued.*

Date.		Name.	Names of Parents.	Their Residence.	Names of Sponsors.
May	19.	Henry Martyn,	John and Charlotte B. Fairman,	Hartford,	Parents, Wm. H. Meigs and Esther R. Tuttle.
"	19.	Mary Esther,	Nicholas and Lydia M. Geffroy,	"	Parents and Lydia Banks.
June	16.	Harriet Newton,	adult, *Rejoice and Hannah*,	"	Julia and Catharine Draper.
Aug.	4.	Julia Charlotte,	Charles F. and Anna M. Koemmel,	"	Parents and Esther R. Tuttle.
"	4.	Emily Hannah,	John P. and Emily Haven,	New York,	Parents, Julia and Catharine Draper.
"	18.	Helen Rebecca,	Edwin R. and Mary Hanks,	South Amboy, N. J.,	Parents and Rebecca Hanks.
"	26.	William,	Thomas and (late) Jean Montgomery,	Hartford,	sick and baptized in private.
Sept.	1,	Edward,	Edward P. and Henrietta M. S. Kendall,	"	Parents and Chester Adams.
"	3.	Herman,	Henry and Phillippina Schwarger,	Ellington,	Parents and John Andrew Bertram.
Oct.	6.	Maria Huldah,	Charles and Mary Benton,	Hartford,	Parents and Hannah F. Walker.
Nov.	29.	George Niles,	Lucian B. and Mary D. Hanks,	"	sick and baptized in private.
Dec.	25.	Thomas Henry,	Daniel S. and Elizabeth Dewey,	"	Parents and Elizabeth Perkins.
"	28.	William Kepler,	William A. and Lucy Wells,	"	sick and baptized in private.
1845.					
Jan.	5.	William Henry, Mary Elizabeth,	Alexander H. and Elizabeth Pomroy,	"	Parents and Charles R. Fisher.
Feb.	28.	Allice Ann,	John and Charlotte B. Fairman,	"	Parents and Mary Collins.
Mch.	2.	Mary Lyman,	Junius S. and Juliet Morgan,	"	Parents, William H. Meigs and Amy Rice.
"	7.	John Henry,	John and Mary L. Brocklesby,	"	Parents, Harriet Russ and Elizabeth P. Sumner
"	13.	Alma Maria,	Andrew and Mary A. Brown,	"	Parents and Gurdon W. Russell.
"	18.	George Burgess,	Thomas T. and Juliette Fisher,	"	sick and baptized in private.
"	18.	Caroline Hollister,	Philemon F. and Emily M. Robbins,	"	Parents and William Faxon.
"	19.	William *Whetten*,	John W. and Mary Bull,	"	Parents and Emily Savage.
"	20.	Martha Sarah,	Silas and Relief Savage,	"	Parents and Cyprian Nichols.
"	20.	Maria Hannah Booth,	adult, *wife of Alfred* (*colored*),	"	Parents and Lydia H. Sigourney.
"	20.	Josephine, Gustavus Robbins,	Alfred and Maria H. Booth (*colored*),	"	sick and baptized in private.
"	20.	Amos Nelson,	Amos and Elizabeth Robbins,	"	Mother and Amos Robbins.
"	22.	Samuel Slater Tiffany,	adult,	"	Parents and Maria H. Booth.
"	22.	Lucy Ann Smith,	adult, *George B. and Anne P.*,	"	Isabella E. Tiffany and Cornelia J. Mead.
"	22.	Elizabeth Skinner,	adult, *Jonathan and Ann*,	"	Emma R. Hall and Penelope Ripley.
					Thomas Skinner and Catharine Toucey.

Mch.	22.	Mary Jeannette Keney,	adult, *wife of Walter*,	Hartford,	Walter Keney and Mary Morgan.
"	22.	Charles Harrington, George Franklin, James Thomas,	Frederick and Frances Bolles,	"	Parents and Gurdon W. Russell. Parents and Albert M. Lyman.
"	22.	Stephen Pearl,	adult,	"	" " " Alexander Houston and William H. Meigs.
"	22.	Hepzibah Goodale,	adult, *wife of John*,	"	Mary Morgan and Catharine Draper.
"	22.	James Harris,	John (late) and Hepzibah Goodale,	"	Mother, William H. Meigs and Miles A. Tuttle.
"	22.	Hannah Newton,	adult, *wife of Rejoice*,	"	Hetty B. Hart and Julia Draper.
"	22.	Hannah Isabella,	Rejoice (late) and Hannah Newton,	"	Mother, William R. Phelps and Hetty B. Hart.
"	22.	Emma Jane,	John and Almira Houston,	"	Parents, Stephen Thompson and Jane McCandless.
"	22.	Ann Brocklesby,	adult,	"	John Brocklesby jun. and Mary Killam.
"	22.	William Watson, Edward Brown, Thomas Russell, Abigail Spencer,	Thomas and (late) Eliza G. Marvin,	"	Father, Philip, and Penelope Ripley. " " " " Father, Walter Keney and Penelope Ripley. Father, Penelope Ripley and Lucy Goodwin.
"	22.	Albert Victor,	Benj. (late) and (late) Hannah Rowland,	"	Normand Lyman, George Burgess and Aura Rowland.
"	22.	Eunice,	Asa (late) and Lavinia (late) Harris,	"	Elizabeth Bennett and Catharine Draper.
"	22.	Mary Grinnell,	adult,	"	Hetty B. Hart and Penelope Ripley.
"	22.	Helen Eliza Grinnell,	adult,	"	Mary Morgan and Hetty B Hart.
"	22.	Mary Loring Grinnell,	adult,	"	Julia Draper and Mary Grinnell.
"	22.	Frances Newcomb,	John (late) and Mary Grinnell,	"	Mother, Gurdon W. Russell and Catharine Draper.
"	22.	Elizabeth Ward Butler,	adult,	"	Elizabeth Bennett and Harriet Murphy.
"	22.	Lucia Maria, Sidney Wayne, Robert Emmett, Emma Jane,	Sidney and Eunice L. Pinney,	"	Parents and Almira Goodman. Parents and Chester Adams. " " " "
Apr.	5.	Hetty Buckingham Hart,	John M. and Elizabeth I. Guion,	New Britain,	Parents and Hetty B. Hart.
"	20.	Frances Bolles,	adult, *Frederick and Frances*,	Hartford,	George and Maria Beach.
May	11.	Elizabeth Hetty,	Walter B. (late) and Eliza A. Burr,	"	sick and baptized in private.
"	25.	Jane Isabella,	Ebenezer and Mary Speare,	"	Parents, Ralph and Mary G. Goodwin and Amanda Rice.
June	1,	Caroline Woodbridge,	Sanford B. and Caroline Grant,	"	Mother, Barzillai Hudson, and Sarah Woodbridge. [1846.
"	6.	Samuel,	Henry and Sarah Wilkinson,	"	sick and baptized in private. Presented publicly Apr. 7,
"	8.	Ann Elizabeth,	Heman and Lois Bishop,	"	Wm. and Jane C. Mather and Miranda L. Cornish.
"	8.	William *Allen*,	William and Jane C. Mather,	"	Parents and Virgil Cornish.
"	8.	Henry Mather,	Henry P. and (late) Mary Sweetser,	"	Virgil Cornish, Wm. and Jane C. and Huldah Mather.

BAPTISMS.—*Continued.*

Date.		Name.	Names of Parents.	Their Residence.	Names of Sponsors.
June	29.	Benjamin Franklin,	Ephraim and Jane Copson,	Hartford,	Parents and Henry Wilkinson.
"	29.	Elizabeth Jane, Julia Adelaide,	George and Jane Cooper,	New Haven,	Parents and Jane *Copson.*
July	1.	Henry, Anna Morgan,	Merrick W. and Rebecca A. Chapin,	Hartford,	Parents and Samuel Green. Parents, Mary Green and Nancy Field.
"	1.	Eleanor Alden,	Charles and Sophia H. Green,	S. Windsor,	Parents and Mary Green.
"	1.	Louisa Green,	David M. and Sarah E. Tudor,	"	Parents, Mary Green and Nancy Field.
"	7.	George Risley,	adult,	Hartford,	sick, and baptized in private.
Aug.	17.	Henry Kent,	Samuel H. and Sarah B. Huntington,	"	George and Elizabeth P. Sumner and George Burgess.
"	31.	Gertrude Redfield,	William R. and *Harriet M.* Phelps,	"	Parents and Penelope Ripley.
Sept.	17.	Helen Elizabeth, Sophia Haskell,	Algernon S. and Sarah Collins,	New York,	Wm. R. and *Harriet M.* Phelps and *Roxana* Collins. sick, and baptized in private.
"	28.	Catharine Maria,	James and Henrietta Wallace,	Hartford,	Parents, Allyn S. Stillman and Catharine *Steen.*
Oct.	10.	Charles Robert,	Charles A. and Ruth B. Colton,	"	Parents, Walter Keney and Julia M. Colton.
"	12.	Mary Elizabeth,	Henry and Mary A. Britten,	"	Parents and Eliza Cooper.
"	19.	Frances Keturah *Heywood,*	Samuel B. and Mary S. Beresford,	"	Wm. and Charlotte Rudder and Frances Heywood.
"	19.	Alice Mary,	Wm. H. and Elizabeth C. Meigs,	"	Parents and Abby M. Webster.
Nov.	23.	Charles Frederick, Frances Ellen,	Seymour and Mary A. Watrous,	"	Parents and George Humphrey. Parents and Theodosia L. Osborn.
1846.					
Feb.	15.	Nathan,	Nathan and Elizabeth Adams,	Springfield,	Sam'l H. and Sarah B. Huntington and Robert Watkin- [son, jr.
Mar.	5.	Godfrey Malbone,	George and Frances E. Brinley,	Hartford,	Parents and George Sumner.
April	9.	Mary Elizabeth Goodridge,	adult, *Samuel W. and Lydia R.,*	"	Emily E. Jackson and Sophia Kip.
"	9.	Jane Azubah,	Jason and *Thursa* Backus,	"	Parents and Harriet Murphy.
"	11.	Mary *Ann,* Josephine Relief, Corinna Gertrude, Cornelia Augusta,	Silas and Relief Savage,	"	Parents and Mary Jane Woodbridge. Parents and Ellen Watkinson. Parents and Caroline Lloyd. " " "
May	21.	Samuel Tudor,	Charles and Sophia H. Green,	S. Windsor,	Parents and Samuel Tudor,
June	7.	Elizabeth,	Frederick and Margaretha Mayenknecht,	(adopted). Hartford,	Parents and Elizabeth Krug.
"	7.	John William,	" " "	" "	Parents and John Kurtz.
"	14.	Frank Walter,	Edwin and Ann Crocker,	Hartford,	Parents and Legrand M. Booth.

July	5.	Mary,	James and Lucy Goodwin,	Hartford,	Parents, Mary J. Keney and Stella *B.* Huntington.
"	5.	Junius Spencer,	Junius S. and Juliet Morgan,	"	Parents, Hezekiah Huntington and Caroline Grant.
"	8.	Robert Westland,	adult,	"	sick, and baptized in private.
Aug.	2.	Thomas Brownell,	Luther H. and Harriet Perkins,	"	Parents and Daniel S. Dewey.
"	2.	Mary Emily,	Edmund B. and Mary E. Hull,	"	Parents and Harriet Perkins.
"	9.	Mary,	Allyn S. and Cecilia Stillman,	"	Parents and Ann Preston.
"	28.	Hannah Daly,	adult,	"	Ann Preston and Cecilia Stillman.
Sept.	13.	Charles Frederick,	Charles F. and Anna M. Koemmel,	"	Parents and Samuel G Chaffee, jr.
Oct.	6.	Juliette Hamlin,	Thomas T. and Juliette Fisher,	"	Parents and Esther M. Bull,
"	6.	George Wheaton,	Mosely S. and Harriet L. Roberts,	"	George Burgess, Esther Roberts and Catharine Todd.
"	6.	Mary,	Silas and Mary Totten,	"	Parents and Catharine Toucey.
"	6.	Alexander,	Alexander jr. and Emily E. Houston,	"	Parents and Alexander Houston.
"	6.	Mary Clarissa,	Lorenzo B. and Adeline G. Goodman,	"	Parents and Clarissa Bull.
"	6.	Alice Strickland,	Philemon F. and Emily *M.* Robbins,	"	Parents and Emily Savage.
"	6.	Hetty Penelope,	John and Matilda Conklin,	"	Parents, Hetty B. Hart and Penelope Ripley.
"	6.	Albert,	William (late) and Jane R. Larkum,	"	Mother, Albert Lyman and Jason Backus.
"	6.	Eleanor Waterhouse,	Parsons and Frances A. Rose,	"	Parents and Henrietta Oakes.
"	11.	Edward Sumner, Richard William,	Sumner and Frances Bull,	Saybrook,	Parents, Denison Morgan and Hetty B. Hart.
1847.					
Feb.	10.	Fanny,	Daniel S. and Elizabeth Dewey,	Hartford,	Parents, Elizabeth and Harriet Perkins.
Mar.	30.	Harriet Eliza, Maria Sumner,	Amos and Sarah A. Baldwin,	"	Parents and Ann Brocklesby. Parents and Thomasin Beresford.
"	30.	John,	John (late) and Hepzibah Goodale,	"	Sheldon A. Hull, Wm. H. Meigs and Catharine Draper.
"	30.	Aaron, Mary Ellen,	Aaron and Patience Keney,	"	Parents and William H. Meigs. Parents and Eliza A. Webster.
April	1.	Henry Ledlie,	Henry B. and Mary R. Beach,	"	Parents, George Beach and Mary *S.* Merrils.
"	1.	Eliza Jeannette, Mary Jane,	Walter B. (late) and Eliza A. Burr,	"	Mother and Elizabeth Bull.
"	1.	Albert Henry, Martha Ann,	Joseph and Harriet Atherton,	"	Parents, Sheldon A. Hull and Reuel H. Tuttle. Parents, Elizabeth Bull and Frances E. Robinson.
"	3.	Harriet Elizabeth Griswold,	adult,	"	William R. Phelps and Martha Work.
"	3.	Elizabeth Eno,	adult,	"	Daniel S. and Elizabeth Dewey.
"	3.	Frances Bolles,	adult, *Frederick and Frances,*	"	Frances Bolles (sen.) and Relief Savage.

BAPTISMS.—*Continued.*

Date.		Name.	Names of Parents.	Their Residence.	Names of Sponsors.
April	3.	Sarah Bolles,	adult, *Frederick and Frances*,	Hartford,	Frances Bolles and Mary Killam (jun).
"	3.	Rosella Bolles,	adult, *Frederick and Frances*,	"	Frances Bolles and Rosella Lloyd.
"	3.	Amanda Smith,	adult, *Andrew Yates and Mary Ann*,	"	Mary A. Smith and Sarah S. Wickham.
"	3.	Nancy Hubbard,	adult,	"	William H. and Elizabeth *C.* Meigs.
"	3.	Emily Hills,	adult,	"	sick, and baptized in private.
May	13.	Grace,	William F. and Sarah Tuttle,	"	Parents and Esther *R.* Tuttle.
"	13.	Alice,	Alfred and Susan Watkinson,	"	Parents and Caroline Hudson.
"	23.	Lucy Ann Charlotte Carrier,	adult, *wife of William B.*,	"	Almira Goodman and Almira Goodman (jun).
June	13.	Jessie Hall,	William B. and Julia C. Ashley,	Derby,	Parents and Harriet B. Perkins.
July	31.	Giles William,	John and —— Buck,	Hartford,	Parents alone, being about to leave town.
Aug.	15.	Elizabeth,	John and Sarah Shepard,	"	Parents and Ann Brinley.
Sept.	5.	Mary Elizabeth,	John H. and Sarah Rudd,	"	Wm. and Elizabeth Jarvis and Hetty B. Hart.
"	5.	Elizabeth,	Henry and Sarah Wilkinson,	"	Parents and Ann Staples.
Oct.	3.	Sarah Abigail,	Jason and *Thursa* Backus,	"	Parents and Sarah A. Baldwin.
"	3.	Henry Thomas,	John (late) and Hepzibah Goodale,	"	Wm. H. Meigs, Samuel G. Chaffee and Hetty B. Hart.
"	3.	Walter,	Aaron and Patience Keney,	"	Parents and William H. Meigs.
"	3.	Samuel,	James and Henrietta Wallace,	"	Parents and John F. Winter.
"	3.	George Franklin,	Benjamin F. and Rulinah Ellis,	"	Parents and Thomas T. Fisher.
"	10.	Henry Green,	Henry C. and Louisa Preston,	"	Parents, Thomas S. Preston and Abigail Canfield.
"	24.	William Claiborne,	John and Mary L. Brocklesby,	"	Parents and George Beach jr.
"	24.	Clementine, Louisa Henrietta,	Henry G. and Louisa H. Thompson,	New York,	Parents.
"	24.	James Pomroy,	James and Mary Bolter,	Hartford,	Parents and George M. Bartholomew.

Baptisms by Rev. Peter S. Chauncey, Rector.

1848.					
April	16.	Juliet Pierpont,	Junius S. and Juliet Morgan,	Hartford,	Parents, Eleanor Imlay and Sarah Woodbridge.
"	20.	Sarah Blair, Elizabeth Adams,	Samuel H. and Sarah B. Huntington,	"	Francis J. Huntington, Mary and Ellen Watkinson.
"	21.	George Brinley,	Henry K. and Emily *M.* Morgan,	"	Rev. W. F. Morgan, S. H. Huntington and Ann Brinley.
"	21.	Sarah Elizabeth Hatch,	adult,	"	Mrs. Hatch.
"	21.	Frances Elizabeth,	Francis C. and Elizabeth Strickland,	"	Parents.

May	18.	William Henry, Annette, Adelaide,	William E. and Lucretia Imlay,	Hartford,	Parents, Wm. H. Imlay and Georgiana Imlay.
June	25.	Alfred,	Silas and Mary Totten,	"	Parents and D. L. Stewart, by Rt. Rev. G. Burgess, D. D.
July	9.	Samuel Gray, Charlotte Gray,	John R. and Charlotte Tracy,	"	Parents, Thomas Smith and Eliza R. Tracy.
"	23.	Isaac Wright,	Isaac W. and Susannah Simons,	"	Parents and Daniel S. Dewey.
"	30.	Julia Hall,	Luther H. and Harriet Perkins,	"	Parents and Mrs. Daniel S. Dewey.
Aug.	2.	Frederick *John* Osborn,	adult, *Henry and Betsey*,	"	Theodosia and Louisa Osborn.
"	13.	Martha Maria,	John and Ruby Ann Randall,	"	Mother and Mrs. Daniel S. Dewey.
"	20.	Ann Carter,	Michael and Jane C. Burnham,	New York,	Charles and Lydia H. Sigourney, and M. H. Sigourney.
Sept.	17.	Jane,	William F. and Sarah Tuttle,	Hartford,	Parents and Esther R. Tuttle.
"	17.	Louisa,	Samuel I. and Louisa Tuttle,	"	" " "
"	17.	Reuben,	Alexander and Emily Houston,	"	Parents and Alexander Houston.
Oct.	1.	Miriam,	George and Mary Lush,	"	Parents.
"	14.	Robert,	James and Jane McBrien,	"	Parents.
"	15.	Elizabeth,	Alexander and Isabella Bolmer,	"	Parents and Elizabeth Bolmer.
"	22.	Thomas,	William and Mary Elliott,	"	Parents, Jason Backus and Mary Usher.
Nov.	30.	Alice,	John and Mary Latham,	"	Parents and Jane Latham.
"	30.	Alexander Perry Rodgers,	Lucien B. and H. E. Hanks,	"	Father, Ann M. Rodgers, G. W. Rodgers, G. D. Hyde.
1849.					
Jan.	28.	Caroline Lydia Goodridge,	adult, *Samuel W. and Lydia R.*,	"	Rev. Abner Jackson and Emily E. Jackson.
Mar.	2.	Mary Augusta,	Isaac and Susanna Simons,	"	Parents and Mrs. D. S. Dewey.
"	14.	David,	Alfred and Jane Watkinson,	"	Parents and Mary Hudson.
April	3.	*Allyn*,	*Allyn S.* and Cecilia Stillman,	"	Parents.
"	3.	Harriet Taylor,	Oliver P. and Elizabeth Brown,	"	Mother, Mrs. Baker and Amanda Magill.
"	6.	Charles,	Henry and Sarah Wilkinson,	"	Father.
"	7.	Isabella Graham Parker,	adult,	"	Theodosia Osborn and Louisa Wickham.
"	7.	Edward Halleck Broadhead,	adult,	"	Ebenezer Flower.
"	7.	Laura Stella *Noble*,	adult,	"	George Houston.
"	7.	Ann Randall,	adult,	"	Mrs. D. S. Dewey.
"	7.	Alice Strickland,	Philemon F. and Emily *M.* Robbins,	"	Parents and Emily Savage.
"	8.	John Munn Pearl,	adult,	"	George Houston.
"	8.	Maria Newbury Pearl,	adult, wife of John M.,	"	" "

BAPTISMS.—*Continued.*

Date.	Name.	Names of Parents.	Their Residence.	Names of Sponsors.
June 24,	George Ellis,	George H. and Jeanette M. Clark,	Hartford,	Parents and Edward Broadhead and wife. By Bp. Bur-
" 26.	Emeline,	Fred'k and *Margaretha Mayenknecht*,	"	Parents, by Rev. A. Nichols. [gess.
July 8.	Elizabeth Ellen,	Ralph and Margaret *Crompton*,	Springfield,	George and Elizabeth *Crompton*.
" 15.	Margaret,	James and Catharine McCandless,	Hartford,	Parents and Mary Ann McCandless.
" 19.	Mark Augustus Frost,	adult,	"	Sarah Frost, George Frost, and Mary Stowe.
Aug. 26.	Richard,	Henry and Mary Ann Britten,	"	Parents.
" 26.	Daniel,	John and Mary Conklin,	"	Parents and Henry Wilkinson.
Sept. 16.	Walter Keney,	George and Sophia Collins,	New York,	Parents. By Dr. Wheaton.
Oct. 14.	Eliza Louisa, William Richard,	Richard and Eliza O'Connell,	Farmington,	Parents and Alexander Houston, " "
" 14.	Ellen Watkinson,	John S. and Mary W. Gray,	Hartford,	Parents and Ellen Watkinson. " "
" 21.	Luther Perkins,	Daniel S. and Elizabeth Dewey,	"	Parents, Dr. Russell and Mrs. Harriet Perkins.
Nov. 2.	Catharine,	William and Catharine Pierce,	"	Parents, John Steene and Eliza Pierce.
" 18.	Henry Franklin,	Henry and Mary Jane Corning,	"	Parents, Richard J. *Allyn* and Ralph Goodwin.
" 25.	William Graham, Esther Elizabeth, Joseph Graham,	Thomas and Sarah Sumner,	"	Parents and J. F. Winter. Parents and Henry Wilkinson. Parents and Thomas Mosscrop.
" 25.	David Henry,	John and Mary Kay,	"	Parents, William Stewart and wife.
" 30.	Ella Aurora,	Jason and Thursa Backus,	"	Parents and Margaret Backus.
" 30.	Lila Almira, Thomas Augustus,	*Mark* Augustus and Sarah Frost,	"	Mother, Mary Stowe and Byron Adams. " " " " "
Dec. 23.	Mary Jane,	Joseph and Flavia Wells,	"	Parents.
1850.				
Jan. 3.	William James,	Robert and Mary Ann Nichols,	"	Parents, James Welsh and Elizabeth Stewart.
Feb. 16.	Ida,	James B. and Lucinda Powell,	"	Parents.
Mch. 12.	George Edgar,	George and Mary Lusk,	"	Mother and W. H. Meigs.
" 17.	Charles Gilbert,	Charles and Harriet Brown,	"	Mother, and A. S. Stillman and Mrs. T. J. Work.
" 26.	Ann Maria,	George and Elizabeth Forman,	"	Mother, Henry and Elizabeth Nott.
" 29.	Chauncey Frederick,	Alexander and Emily Houston,	"	Parents and Alexander Houston.
" 30.	Alice Brown Beckwith,	adult, *Alonzo S. and Laura*,	"	Mary H. Sigourney.
" 30,	Joseph,	Aaron and Patience Keney,	"	Father, Mrs. Meigs and A. B. Goodrich.

Mch.	31.	Jane Eliza,	Thomas T. and Juliette Fisher,	Hartford,	Parents.
Apr.	1.	Caroline Goodridge,	S. G.,	"	By P. Chauncey.
"	1.	Alice Beckwith,	Alonzo,	"	" "

Baptisms by Rev. Thomas M. Clark, Rector.

June	2.	Charles Northam,	William H. and Louisa M. Lee,	New York,	Charles H. Northam and wife.
"	23.	Arthur,	John and Mary *L.* Brocklesby,	Hartford,	Parents and Duncan L. Stewart. By Bp. Burgess.
July	14.	Edward Cleveland,	John M and Mary W. Pratt,	Brooklyn,	Dr. and Mrs. Beresford.
Aug.	11.	John,	Isaac and Jane Parker,	Hartford,	John McConnell and Catharine Parker.
Sept.	15.	Willis,	Norman, jr., and Louisa G. Lyman,	"	Hannibal Pratt and Sarah Wickham.
"	15.	Charles Augustus, Edward,	George, jr. and Frances E. Brinley,	Hartford,	Dr. Williams, Edward H. Brinley and Ann Brinley. George Brinley, jr., Junius S. Morgan and Louisa G.
"	29,	James,	James and Henrietta Wallace,	"	Alex. Houston, Jane Johnson and mother. [Terry.
Nov.	3.	Charles Griswold,	Rev. Charles R. and Susan B. Fisher,	"	Rev. H. H. Bates, Miles A. Tuttle and Maria Miller. By Dr. Williams.
"	3.	Elizabeth Elliott,	Orphan in Mr. Fisher's family,	"	Rev. C. R. Fisher and wife, and Elizabeth Bennett. By Dr. Williams.
"	24.	Fanny Elizabeth,	John and Ann Randall, col'd,	"	Mother and Mrs. L. Perkins.
"	24.	Gertrude Paulina Wright, adult,		"	Mrs. L. H. Sigourney and Betsey Bull.
Dec.	15.	Charles LeGrand,	Charles William and Anna Hall James,	"	Edwin Hill and Phœbe Hill.
1851.					
Mch.	1.	Edward Tomlinson,	Edward and Frances Ann Filley,	"	Mother, Mrs. Tomlinson and Mrs. Sarah Chapman.
Apr.	19,	Eunice Ames,	*Philemon F.* and *Emily M.* Robbins,	July 4, 1850,	Parents and Mary E. Pomroy.
"	19.	William James,	James and Catharine McCandless,	Dec. 12, 1850,	Parents and John White.
"	23,	William Denison,	Henry K. and Emily M. Morgan,	Nov. 20, 1850,	George D., and Caroline A. Morgan and George Sumner.
May	29.	Emily, Ellen,	Robert G. and Julia Paige,	June 17, 1837, July 30, 1838.	Parents. "
"	29.	Mathew Harvey, Isabella Giddings	Philip and Sarah M. Hewins,	Apr. 20, 1839, Nov. 29, 1846,	Mother and the Rev. C. R. Fisher. Miss C. Draper and the Rev. T. M. Clark.
July	20.	George Burgess.	Daniel S. and Elizabeth Dewey,	June 4, 1851,	Parents.
Aug.	4.	Mary Elizabeth, Margaret Jane,	Robert and Mary *Ann* Nichols,	July 3, 1851, " 3, 1851,	Margaret Welch, Elizabeth Stewart and the father. " " " " " "

BAPTISMS.—*Continued.*

Date.	Name.	Names of Parents.	Born.	Names of Sponsors.
Sept. 28.	William,	William and Elliott,	June 15, 1851.	George Leedham and the parents.
" 28.	Julia Roberts,	Robert and Mary *Bader*,	Sept. 29, 1850.	John and Jane Pay.
	Francis Bernard,		Dec. 7, 1846.	John Killin, Eliza Killin.
Oct. 26.	Eugene Linus,	Francis and Mary Norton,	Oct. 16, 1849.	Thomas Killin, Sarah A. Killin.
	Mary Eliza,		July 5, 1851.	James Welch, Eleanor Killin.
Nov. 16.	Thomas Henry,	Richard L. and Louisa A. Peard,	Aug. 4, 1851.	the father, John Evans and Elizabeth Jane Peard.
" 23.	Alice Elizabeth,	James and Mary S. Bolter,	July 19, 1851.	the Parents and Mrs. C. H. Northam.
Dec. 25.	Walter,	James and Lucy M. Goodwin,	Oct. 29, 1851.	private; the child sick.
1852.				
Feb. 1.	George Chauncey,	John C. and Emily Rogers,	May 26, 1851.	John F. and Sarah Winter, Chas. S. Mason.
April 10.	Henry Champion,	Henry C. and Sarah *C.* Deming,		the Parents and Mrs. Geo. Brinley.
" 10.	Orlando Dorman,	adult,		
" 10.	Delia Ann Dorman,	adult, *wife of Orlando*,		
" 10.	Ellen Smith,	adult,		
" 10.	Caroline Lawrence,	adult,		
" 10.	James Chauncey Savage,	adult, *Junius and Emily*,		
" 10.	Benj. Franklin Cooley,	adult,		
" 16.	Wilhelmine Rosalie,	Charles F. and Rosalie L. Kummell,	July 15, 1851.	Parents and Mrs. W. R. Lutz.
May 10.	Sarah Jane Speare,	adult,		
" 16.	Catharine,	Joseph and Flavia Wells,	May 19, 1851.	Parents and Catharine Sumner.
July 27.	Frank Elton,	Charles P. and Harriet E. Brown,	Dec. 11, 1851.	Parents and Allyn S. Stillman.
" 27.	William Webster,	Allyn S. and Cecilia Stillman,	Jan. 1, 1852.	Parents.
Sept. 12.	Louisa,	Normand P. and Louisa G. Lyman,	Mar. 16, 1852.	Parents and Sarah C. Lyman.
" 19.	Mary Nichols,	Benj. F. and Abigail M. Haddock,	April 8, 1851.	Parents and Mrs. Geo. Beach jr.
Oct. 17.	Margaret Anne,	Isaac and Jane Parker,	Sept. 7, 1852.	James Clessen and Ellen Parker.
Nov. 7.	Thomas Henry,	Robert and Mary A. Nichols,	Sept. 15, 1852.	James and Margaret Welch and Father.
" 21.	William Henry,	Charles W. and Anne H. James,	April 13, 1852.	James Jourdon and Melissa Dunham.
Dec. 12.	Scott,	John and Jane McConnell,	Oct. 2, 1852.	Parents.
1853.				
Jan. 2.	Charles Clerc,	*Henry* C. and *Sarah C.* Deming,	May 22, 1852.	Parents and Mrs. E. V. Beers.

Feb.	6.	Mary Janette, William Edward,	John and Lucretia Barnard,	Feb. 5, 1844. Aug. 5, 1852.	David Gregg and Rosella Lloyd.
"	26.	Merrick W.,	Merrick W. and Rebecca A. Chapin,	Jan. 21, 1849.	
Mar.	6.	Elizabeth Hotchkiss,	*Gurdon* W. and E. S. Russell,	Jan. 5, 1853.	Parents and Sarah Tuttle.
"	6.	Ellen Channing,	Thomas M. and Anna J. Day,	Sept. 25, 1852.	Parents and Mrs. T. M. Clark.
"	6.	Thomas Howard,	Henry and Mary Ann Britten,	April 1, 1852.	Parents and Mr. — Post.
"	13.	Annie,	John *S.* and Mary *W.* Gray,	Dec. 7, 1852.	Parents and Miss Mary D. W. Gray.
"	22.	Caroline Hudson,	Alfred and Jane Watkinson,	Jan. 21, 1853.	Parents and Miss Caroline Hudson.
"	13.	William Hooker, Isabella,	James B. and Lucinda P. Powell,	July 17, 1851. Mar. 7, 1853.	Parents.
April	24.	David Henry,	James and Catharine McCandless,	Dec. 16, 1852.	Parents and W. R. Foley.
May	1.	Hans Herman,	Herman and Julia Maerklein,	April 3, 1853.	Zeph. Preston and Rebecca *M.* Brainard.
"	5.	George Edwin Hatch,	adult, *Walter S. and Mercy*,	*Feb. 17, 1831.*	
"	5.	Lucretia Barnard,	adult, *wife of John*,		
"	5.	Martha Belcher,	adult,		
"	5.	Clara Curtis,	adult,		
"	5.	Adeline Hollister,	adult,		
"	5.	Elizabeth Griswold,	adult, *Grove and Electa*,	*1813.*	
"	5.	Abiah Griswold,	adult, " "	*1808.*	
"	5.	Cornelia Lewis Daniels,	adult,		
"	5.	Kate Gouge,	adult,		
"	15.	Albert Dudley, Frederick Percival, William Merrick,	Merrick W. and Rebecca A. Chapin,	Nov. 21, 1848. April 26, 1850. Aug. 30, 1852.	Parents and Samuel H. Green. " " " " " "
July	31.	Mary Elizabeth,	*Philemon F.* and *Emily* M. Robbins,	Mar. 18, 1853.	private, the child sick.
Sept.	4.	Charles Anson,	Eli and Martha Jane Sperry,	July 25, 1853.	Parents.
"	28.	Mary Jane,	Joseph and Jane Pay,	Aug. 8, 1853.	Parents.
Dec.	25.	Catharine,	J. Watson and Josephine Beach,	Aug. 2, 1853.	Mr. and Mrs. George Beach and the Mother.
1854.					
Feb.	5.	Rebecca, Emily Louisa, Jeanette *Keney*,	*Zacheus and Emmeline* Kempton,	12 years old. 7 " " 5 " "	Miss Lucy A. Kempton and Miss A. Smith. " " " " "
"	5.	Clinton Burgess,	*Joseph and Emily P.* Davis,	*July 23, 1843.*	Henry M. Bailey and Mrs. Davis.
"	5.	George Sherman Bates,		11 years old.	John B. Linn and T. T. Fisher.

BAPTISMS.—*Continued.*

Date.		Name.	Names of Parents.	Born.	Names of Sponsors.
Feb.	5.	Mary Buell,		8 years old.	Miss M. L. Chaffee and Lucy Walcott.
"	5.	Josiah *Cleveland* Capen,	*Josiah and Jane*,	*Apr. 28, 1843.*	Mr. B. F. Ellis.
Mar.	27.	Richard Edward,	Richard L. and Louisa A. Peard,	July 30, 1853.	Parents.
April	13.	Newbold Le Roy,	John R. and Charlotte G. Tracy,	June 19, 1853.	Augustus N. and Sarah Jane Le Roy.
"	15.	Julia Maria Gibson,	adult,		
June	4.	Samuel Fitch Hotchkiss,	adult,		
"	4.	Josiah Capen,	adult, *Josiah and Betsey*,	*Jan. 8, 1798.*	
"	4.	Mrs. Jane Capen,	adult, *John and Olive Spencer*,	*Jan. 12, 1818.*	
"	4.	Mrs. Mary Lester,	adult,		
"	4.	George Francis Capen,	Josiah and Jane,	*Sept. 30, 1846.*	Mr. and Mrs. William Mather.
"	16.	Annie Elizabeth,	Rev. Reuel H. and Sarah A. Tuttle,	Mar. 18, 1854.	Parents and Mrs. E. S. Russell.
"	18.	Robert Mildenstein,	Rev. W. H. C. and Mary M. Robertson,	May 13, 1854.	Manuel Pelacio of Sagua la Grande, Cuba, W. I., by his proxy Thos. J. Fales, Mrs. Fales and Mrs. Sigourney.
July	1.	Emma Suldekel Latham,		April 18, 1854.	private baptism, the child sick.
Aug.	6.	Mary Cornelia,	Edmund B. and Mary E. Hull,	Oct. 17, 1851.	Mother and Miss Maria Hull.
"	6.	William Freeman,	W. H. D. and Julia A. Callender,	Sept. 2, 1853.	Parents and J. W. Bull.
"	6.	Gustavus Morton,	C. A. and Ellen T. Taft,	Jan. 4, 1854.	Parents and H. Huntington.
"	6.	Mary Clara,	James and Mary S. Bolter,	April 16, 1854.	Parents and Miss Ellen Watkinson.
"	17.	Henry *Kirke*,	Henry K. and Emily M. Morgan,	July 9, 1854.	Mrs. Elizabeth Wilson, Rev. Wm. F. and H. K. Morgan.
Dec.	3.	Edward Austin,	Henry C. and A. Louisa Preston,	Sept. 7, 1854.	Zephaniah and Ann Preston and the Parents.
"	22.	John William,	John and Martha Clark,	Dec. 3, 1854.	Hannah Clark and Parents.
1855.					
		Mary,		Mar. 1, 1844.	Mother, Mr. T. T. Fisher and Miss Fanny Smyth.
Jan.	7.	Jane Alice,	Samuel and Ann Thompson,	Oct. 2, 1851.	" " " "
		John Robert,		Jan. 1, 1854.	" " " "
Feb.	4.	Mary Ann Stewart,			Miss C. Sumner and Miss *Fanny* Smyth.
"	4.	William,	Samuel and Ann Thompson,		" " "
"	5.	Egbert Willis,	Egbert W. and Caroline Sperry,	Nov. 30, 1853.	
		Frances Amelia,		Nov. 30, 1853.	
"	17.	Delia B. Jewett,	adult, *wife of George D.*,	*Oct. 29, 1822.*	

Feb.	25.	Edward, Francis,	Samuel W. and Lydia R. Goodridge,		Prof. *A.* Jackson. Father, Sister and Mrs. L. H. Sigourney.
April	7.	Joseph Samuel Whateley,			Mr. and Mrs. Winters. By Rev. F. T. Russell.
"	7.	Margaret Haddock,		5 years.	Mrs. Beach and Miss Lloyd. " " "
"	7.	Eliza Ann Coop,		7 "	Miss *Fanny* Smyth.
"	7.	Mary Elizabeth Coop,		5 "	Miss Russell.
May		*Alice Cleveland,*	*John M. and Mary (Tudor) Pratt,*	*April 7, 1855.*	*S. B. Beresford and wife and Jane Tudor. By Bishop [Brownell.*
Aug.	8.	Normand,	Normand and Louisa G. Lyman,	Dec. 5, 1854.	T. C. and Jane Lyman and Parents. By Rev. C. R. Fisher.
"	26.	Jane,	John and Catharine Ramsey,	Aug. 15, 1855.	Parents, Jas. and Catharine Brown. By Rev. E. Harwood.
Sept.	9.	Sydney Herbert,	Charles Wm. and Annie Hall James,	Aug. 23, 1855.	Wm. H. Meigs and Sarah Buck. " "
24th Trinity,		Catharine,	James and Catharine McCandless,	Dec. 16, 1854.	Parents. By Rev. D. R. Goodwin.
Oct.	14.	Thomas Legate,	Thomas T. and Laura Fisher,	June 8, 1855.	Parents and Gurdon W. Russell. By Rev. S. Benedict.
"	*28.*	*Horace Hall,*	*George and Lucy Farrar* Buck,	*June 28, 1855.*	Dudley Buck and Parents. By Rt. Rev. G. Burgess.
"	26.	Charles Stanley,	Charles S. and Harriet Mason,	June 5, 1855.	Parents and Daniel S. Dewey. " " "
"	26.	Frederick Perkins,	Daniel S. and Elizabeth Dewey,	Oct. 4, 1855.	Parents and Charles *S.* Mason. By Rt. Rev. G. Burgess.
3d S. aft. Easter		Mary Lee, Francis Russell,	*Dr. Samuel L. and Juliette* Childs,	8 years. 6 "	M. A. Russell. By Rev. F. T. Russell. A. N. Russell. " "
Nov.	25.	Caroline Elizabeth,	Alfred Brintnal and Eliz'th Barber Redfield,	June 29, 1855.	Rev. J. M. Willey (by proxy), Mrs. Caroline B. Willey.
Dec.	16.	William Messenger, Edward Lester,	Lorenzo B. and Adeline *G.* Goodman,	Sept. *14,* 1855.	Parents. [By Rev. J. M. Willey.

Baptisms by Rev. *R.* M. Abercrombie, Rector.

1856.

Feb.	10.	Abbie Clark,	James M. B. and Abbie S. McNary,	Sept. 14, 1855.	Parents.
"	17.	John Robert Thompson,		Dec. 28, 1855.	Mother, Miss Smythe.
Mar.	9.	Mary Shipman,	Henry C. and Sarah C. Deming,	May 2, 1855.	Ellen M. Watkinson and Parents.
"	16.	Eli Walter,	Eli and Martha Jane Sperry,	Aug. 12, 1855.	Parents.
"	16.	Wilhelm,	Tobias and Elizabeth M. Hortenstein,	Nov. 26, 1855.	Parents and Veronica Kenig.
"	24.	Samuel Bronson,	adult,		
"	27.	Lydia Jane,	Joseph and Harriet Harris,	Mar. 1, 1856.	Harriet Harris, Mother.
April	7.	Ida,	James and Mary S. Bolter,	April 4, 1856.	in art. mort.
May	11.	Jane Paton,	William and Jane Wilson,	Dec. 11, *1835.*	Margaret Abercrombie.
"	11.	Laura *Stanley* Hatch,	*adult, wife of George E.,*	*Mar. 4, 1832.*	
"	11.	Elizabeth Tudor,	*adult, Henry S. and Mary R.,*	*Sept. 3, 1839.*	

BAPTISMS.—*Continued.*

Date.		Name.	Names of Parents.	Born.	Names of Sponsors.
May	18.	Sarah Adams,	*adult,*		
"	18.	Helen Almira Drake,	*adult, wife of Nathan F.,*		
"	18.	Mary McGee,			
"	25.	Thomas James,	John and Elizabeth Damarey,	Nov. 22, 1855.	Parents.
"	25.	James Whiteley,			Benjamin Winter.
"	25.	Mary *ap Owen* Stedman,	*adult, wife of Griffin A.,*	*1815.*	
"	25.	Mary *Ada,*	Griffin A. and Mary *ap Owen* Stedman,		
June	1.	Joseph Howard,	*adult, Joseph and Jane,*	Nov. 2, 1835.	Chester Adams.
"	1.	Mary Howard,	*adult, wife of Joseph,*	Dec. 31, 1834.	Lydia H. Sigourney.
"	1.	Julia Maria Holkins,		Nov. 9, 1838.	Miss Draper.
"	1.	Caroline Smith Bronson,		July 3, 1839.	Mrs. Belden.
"	6.	Daniel Edmund Holcomb,	*adult, Edmund and Eliza M.,*	June 7, 1836.	Mr. Hotchkiss.
"	8.	Adele,	Charles and Louisa Kneeland,	April 26, 1856.	Parents and Anna Kneeland.
"	29.	Elizabeth Dickinson,	Charles R. and Harriet *P.* Chapman,	April 4, 1856.	Parents.
July	3.	George Warren,	Merrick W. and Rebecca Ann Chapin,	April 7, 1856.	George S. Green and Parents.
"	19.	Mary Maria,	William and Eliza Hubbard,	Nov. 3, 1855.	Mary Leatham and Mother.
"	20.	Alice Sophia,	Ann Randall,	Oct. 12, 1855.	Mother and Sarah Woodbridge.
Aug.	10.	Sophia Dennie,	*John R. and Charlotte Tracy,*	July 2, 1854.	John S. Gray and Mrs. Le Roy.
Sept.	9.	John Russell,	Alfred and Jane Hudson Watkinson,	Feb. 16, 1856.	Parents and Mrs. Mary Russell.
Oct.	5.	Alice Francis,	Samuel and Catharine Porch,	July 5, 1856.	Parents.
"	5.	Adeline Josephine Wilson,		Aug. 4, 1856.	Parents.
"	19.	Frederick Whiting,	Geo. and Harriet Whiting Robinson,	April 8, 1856.	Parents.
"	19.	Helen Jane,	*James and Catharine McCandless,*	July 29, 1856	Parents and Mary Pierce.
"	19.	Elizabeth,	Joseph and Mary Howard,	Feb. 7, 1856.	Parents.
"	12.	Edward,	Joseph and *Anna Baumel,*	Mar. 3, 1856.	Parents.
"	12.	Charles Coffing,	Joseph Watson and Josephine Eliz'th Beach,	May 19, 1856.	Parents and Dr. Wm. R. Brownell.
Nov.	2.	Harriet Maria,	Spencer M. and Maria J. Clark,	Feb. 28, 1838.	Julia Sargent.
"	2.	Julia Clara,	Elisha and *Clarissa* Moore,	July 20, 1830.	Dr. G. W. Russell, Mr. W. Keney and Mrs. G. Phelps, jr.
		Helen Adelaide,		Sept. 1, 1833.	" " " " " "
Dec.	21.	Harriet Miller Clapp,	*adult, wife of Chester,*	Sept. 2, 1826.	
"	21.	Frances Elizabeth Jackson,	John,	Oct. 7, 1833.	Hannah Comeran.
"	21.	John Henry,	Joseph and Jane Pay	Dec. 25, 1855.	Parents and Eliza Maradath.

Oct.	24.	Jacob Nathan *Koernbach*, M. D.,		Dec. 25, 1812.	Chester Adams.
"	24.	Paul Edward,	Jacob Nathan and Barbate *Koernbach*,	Aug. 22, 1842.	Father and Chester Adams,
		Maurite,		Nov. 24, 1846.	" " "
1857.					
Feb.	15.	—— Hills,		June 28, 1852.	Mother and Mr. Pratt.
"	15.	—— Wilson,			Mr. T. T. Fisher.
"	25.	Mary,	James and Catharine Stratsey,	April 18, 1856.	Mother.
April	3.	Mary Cornelia Johnson,	*Robert and Cornelia J.*,	Nov. 9, 1836.	
"	3.	Mary Keturah Moore,	*Elisha and Clarissa*,	*June 5, 1839.*	
"	3.	Abby Ann Putnam,			Mrs. Robbins.
"	3.	Eliza Maria Loomis,	*Allen and Eliza*,	Nov. 23, 1839.	Miss Julia Draper.
"	3.	Sarah Cary,	Bap. in priv. before. Bap. certified at this date.		Mr. and Mrs. T. T. Fisher.
"	6.	Charlotte,	John and Anne McGoodin	Dec. 18, 1856.	
June	17.	Julia,	Anthony and Katharena Müller,	Nov. 25, 185 .(?)	Mrs. Back.
"	*21.*	*Edward Brinley*,	*Henry K. and Emily M. Morgan*,	*Feb. 9, 1857.*	*Rev. Wm. F. Morgan, Henry K. Morgan, Mrs. Geo. [Brinley.*
"	28.	Albert Bertrand,	Francis and Mary Norton,	July 2, 1853.	Robert Nichols and Jane Killin.
		James Buchanan,		June 24, 1856.	John Killin and Eleanor Killin.
"	28.	George,	Robert and Mary Nichols,	Dec. 31, 1856.	Christopher Nichols and Mary Moore.
July	19.	Robert William,	Benjamin and Ellen Jones,	May 20, 1857.	
"	19.	Jane,	Robert and Mary *Dager*,	April 3, *1857.*	
"	26.	Mary Mason,	Richard and Margaret Abercrombie,	May 19, 1857.	Mrs. Jas. Abercrombie, Mrs. Martha Miller and Parents.
		Kate Louise,		Sept. 14, 1851.	
Aug.	21.	Charles Frederick,	Chester and Harriet Clapp,	July 28, 1853.	
		George Alfred,		Aug. 1, 1856.	
"	9.	Grace Lee,	Wm. H. and Louisa M.,	June 20, 1857.	Col. and Mrs. Northam.
"	9.	Gurdon Tuttle,	Gurdon W. and Elizabeth S. Russell,	Dec. 6, 1856.	Parents. By Rev. Reuel H. Tuttle.
		Caroline Louisa,		April 1, 1847.	Parents.
		Matilda Eliza,		April 24, 1848.	Parents.
		Emilie Annetta,		Jan. 15, 1855.	Parents.
Sept.	6.	Charles Theodore,	Jacob and Elizabeth Nædle,	Nov. 19, 1851.	Parents.
		John Gustav Adolph,		Mar. 9, 1853.	Parents.
		Olga Magdalena,		Jan. 25, 1857.	Parents.
"	11.	Edward,	Caleb and Harriet Clapp,	May 7, 1849.	Mrs. Clapp and *Miss* Gouge.
Oct.	4.	Walter,	Stephen and Mary Summerville,	July 9, 1857.	Thomas and Maria Bishop.

BAPTISMS.—*Continued.*

Date.		Name.	Names of Parents.	Born.	Names of Sponsors.
Nov.	13.	Sarah Jane, Ellen Elizabeth,	George and Eliza McCrum,	April 2, 1855.	Thomas and Ann Killan.
				Jan. 1, 1857.	" " "
Dec.	6.	Margaret,	Robert and Mary Edgar,	Oct. 3, 1857.	Robert McClelland.
"	13.	Martha Elizabeth Smack,	Margaret,	Feb. 4, 1855.	Mr. and Mrs. Stewart.
1858.					
Jan.	14.	Francis James,	James and Susan Wilkinson,	Jan. 4, 1858.	Mr. Abercrombie and Mrs. Wilkinson.
"	24.	Henry Wolcott,	Henry C. and Elizabeth Fuller,	Nov. *16, 1849.*	Mr. Wm. Mather.
		Morris Clinton,		May *23*, 1857.	" "
"	31.	Charles Beach,	James M. B. and Abby *S.* McNary,	June 26, 1857.	Parents and Mrs. Lavinia C. Clark.
Feb.	12.	Ida Louisa,	Nathan and Matilda Stubbs,	Aug. 21, 1856.	Parents.
"	14.	Robert Starr,	Merrick *W.* and Rebecca *A.* Chapin,	Oct. 23, 1857.	Parents and Dr. *Geo. S.* Green.
Mar.	12.	Charles Butts,		Feb. 8, 1858.	Parents.
"	19.	Anna Bell,		Oct. 10, 1851.	Mother and Maria Smith.
		Cora Livingston,	McGuire,	Oct. 28, 1853.	" " "
		Harry Alden,		June 20, 1855.	" " "
Mar.	21.	——, Oliver,	*George W. and Anna M. Watrous,*	Sept. 12, 1852.	Parents, Mr. and Mrs. Meigs.
				Jan. 23, 1855.	" " " "
"	26.	Martha Deette Simpson,		Oct. 18. 1841.	Rev. Mr. Fisher, Catharine and Julia Draper.
"	26.	Julia Elizabeth Matthews,		Sept. 15, 1840.	" " " " "
"	26.	Elizabeth Humphrey Martin,		Nov. 22, 1835.	Mrs. Mary Abercrombie.
"	26.	Mary Segar Martin,		Feb. 3, 1839.	" " "
"	26.	James Stewart Wickham,		Nov. 21, 1795.	Chester Adams.
"	26.	Kate Louisa Hayden,	*Harris and Elizabeth P.,*		Mrs. Hayden.
"	26.	Francina Calista Legate,		June 4, 1835.	Mrs. T. T. Fisher.
"	28.	Frank Joseph Herz,		Aug. 4, 1857.	Mr. Hermann.
"	28.	Mary Ann Herz,		July 5, 1856.	" "
April	3.	Ellen Terry,	George and Frances Ellen Brinley,	Jan. 7, 1855.	George Brinley, Ann Brinley and Mrs. Goodwin.
"	4.	Mary Frances,	Thomas and Margaret Jones,	Nov. *1*, 1857.	Parents.
"	7.	Emma Ida,	Joseph and Isabella Columbus,	Feb. 9, 1856.	Mrs. Columbus and Mrs. T. Jones.
May	9.	John Dixon,	John and Elizabeth *Danahy,*	Sept. 1, 1857.	Parents.
"	11.	Elizabeth Sumner,	Hezekiah and Catharine *B.* Huntington,	Mar. 3, 1858.	Parents.

May	16.	Lily Thirsa,	Jason and Thirsa Backus,	April 3, 1857.	Parents and Emily Welch.
"	21.	Frederick Tudor,	*Henry S. and Mary R.*,	Feb. 8, 1841.	Samuel Tudor and Mrs. Abercrombie.
"	21.	Charles Ruthven McGregor,		Dec. 16, 1856.	Mrs. McGregor
"	23.	Mary Augusta,	Geo. W. and Margaretta Ophelia Phelps,	May 22, 1853.	Sophia Beach and Parents.
"	28.	Mary Eugenia,	De Forrest Hayden and Mary Peck,	Mar. 16, 1856.	Parents and Miss Kirby.
		Henrietta,		Dec. 5, 1857.	" " "
June	4.	Mary Ann Smith,	*adult, wife of Wm. R.*,	July 12, 1815.	Thomas Skinner.
"	4.	Mary Eliza,	*George and Mary Barber*,	May 23, 1858.	Mrs. Barber.
"	20.	Philemon Wadsworth,	Philemon F. and Emily M. Robbins,	Mar. 14, 1858.	Parents and Wm. F. Tuttle.
"	20.	Charles Rodney,	*Rodney M. and Nancy* Sheldon,	Aug. 26. 1855.	Mrs. Sheldon.
"	20.	Johanna Fredericka,	William and Sophia Linke,	Jan. 23, 1855.	Parents and Jane Stewart.
		Peter Adolph,	" " "	Jan. 24, 1853.	" " "
		Gustaff Münse,		Dec. 7, 1857.	Parents.
July	8.	Jane Olive,	William and Sarah Williams,	Mar. 19, 1857.	Parents and Harriet Thomas.
"	18.	Howard Pinney,	*Don A. and Lucia M.* Shepard,	Dec. 24, 1857.	Parents, Dr. Beresford and Mrs. Pinney.
"	18.	Frederick Joseph,	William and Jane White,	Mar. 19, 1858.	Parents.
"	28.	Frances Ellen,	Thomas C. and Jane Sophia Weildon,	Aug. 3, 1857.	Mrs. Venable.
"	25.	John Herrtage,	Henry and Fanny Lum,	Oct. 16, 1857.	Parents and John Herrtage.
"	31.	Charles Henry,	Charles and Sophia Stewart,	Aug. 23, 1856.	Parents and Mrs. Lute.
Aug.	1.	Waldo Lincoln Gates,		Aug. 7, 1838.	Mr. W. F. Tuttle.
"	15.	George Thomas,	James and Catharine McCandless,	Jan. 29, 1858.	Parents.
Sept.	19.	Alice Gertrude,	Samuel I. and Louisa Tuttle,	Sept. 3, 1855.	Parents and Mrs. G. W. Russell.
		Samuel William,		Oct. 18, 1857.	Parents and William F. Tuttle.
Oct.	12.	Elizabeth Frances,	William and Elizabeth Cross,	Sept. 15, 1856.	Christopher, Eliza and Julia Doyle.
		Catharine,		July 9, 1858.	" " " "
		Mary Elizabeth,	*Elisha and Catharine E. Johnson*,	May 30, 1858.	Parents and Edwin and Adeline H. Talmage.
"	24.	Ernest Withington,	Thomas T. and Laura Fisher,	July 14, 1858.	Gurdon W. Russell and Parents.
Nov.	21.	William Stanley,	George *E.* and Laura *S.* Hatch,	Sept. 27, 1857.	Parents and *Lorenzo B. Goodman.*
Dec.	10.	Sarah Hart,		April 26, 1784.	Mrs. Warner.
"	19.	James Washington,	James and Isabella White,	June 14, 1858.	Parents and David Overand.
1859.					
Jan.	16.	Charles Joseph,	Joseph and Harriet Harris,	Sept. 3, 1858.	Parents.
"	30.	Jonathan,	Jared and Emma Starr,	Aug. 9, 1858.	Rev. Samuel Hall and Parents.
Feb.	24.	Thomas Valentine Booth,		April 27, 1857.	Mother.

BAPTISMS.—*Continued.*

Date.	Name.	Names of Parents.	Born.	Names of Sponsors.
Feb. 24.	John Ely Booth,		Nov. 4, 1858.	Mother.
April 17.	Mary Cecelia,	Samuel *H.* and Cecelia White,	Aug. 23, 1858.	Parents and Alice Stillman.
" 24.	Caroline Ball Wilson,		Feb. 9, 1844.	Miss Julia Draper.
" 24.	Susan Brainard Arnold,		Oct. 21, 1844.	" " "
" 24.	Helen Kelsey Christie,		Nov. 29, 1844.	" " "
" 24.	Virginia Forsyth Christie,		Aug. 6, 1847.	" " "
May 15.	Julia Draper,	*Joseph* S. and *Harriet* D. Crane,	Oct. 20, 1858.	Parents and Julia Draper.
" 21.	Abigail Clark Glazier,		Mar. 2, 1829.	Mrs. A. Miller.
" 21.	Ellen Maria,	*Orrin D. and Mary J.* Woodruff,	Feb. 9, 1843.	Mother and Miss *Esther M.* Bull.
" 21.	Sarah Gilbert,	*Henry and Caroline* Kellogg,	July 9, 1846.	Mrs. Kellogg and Mrs. Rudder.
	Mary Louise,		May 16, 1848.	" " " "
	Caroline Bertha,		Sept.	" " " "
	Anna Wells,		Feb. 1, 1856.	" " " "
June 18.	Thomas Brownell,	*Charles R. and Harriet P.* Chapman,	Jan. 8, 1859.	Parents. By Bp. Brownell.
" 19.	Edward Benton,	Hezekiah and Emily Gaylord,	Jan 20, 1859.	Parents and Nehemiah Rice.
" 28.	George,	Charles *and Louisa* Kneeland,	May 18, 1859.	Parents and Alice Taintor. Bap. by Rev. F. Goodwin.
July 17.	Ellen Elizabeth,	Henry and Mary Colclough,	Jan. 19, 1857.	Parents, Miss C. McClatchie and Miss Colclough.
	Minnie Ann,		Mar. 23, 1858.	Parents and Miss C. McClatchie.
" 3.	Hattie Louise,	*Chester and Harriet M.* Clapp,	Dec. 28, 1858.	Parents and Hattie Clapp.
" 31.	*Catharine Sumner,*	Hezekiah and Catharine *Brinley* Huntington,	*Apr. 18, 1859.*	*Rt. Rev. G. W. Doane, Elizabeth Brinley, Mrs. Eliza-* [*beth P. Wilson.*
Sept. 1.	Eliza Ann,	Edward and Harriet White,	Dec. 15, 1858.	Parents and Ann Jones.
" 20.	Charles Frederick Heimer,		Sept. 6, 1859.	Parents and Mrs. Speath.
Oct. 1.	Augusta Hart,	*Oliver E. and Elizabeth* Williams,		Mrs. Taintor.
" 9.	Catharine,	John and Catharine Ramsey,		Parents, Thos. Martin and Jane Ramsey. By Prof. Pyn-
Nov. 13.	Charlotte Gray,	*Alonzo S. and Laura* Beckwith,		Mrs. E. Jarvis. [chon.
1860.				
Jan. 1.	Mary Ann,	John and Elizabeth *Danahy*	April 9, 1859.	Parents.
" 1.	Ellen Lavinia Lee,	adult, *wife of George,*	Nov. 14, 1814.	Mrs. Abercrombie.
" 1.	Elizabeth Cavanagh,			Mrs. Laura Hatch.
" 15.	Samuel Francis,	*Samuel E. and Mary F.* Hall,	Dec. 1858.	Mr. Meigs and Mrs. Winter.
Mar. 18.	Elizabeth,	Lewis and Elizabeth Nape,	Jan. 17, 1860.	Parents.
" 21.	Mary Elizabeth,	Thomas and Harriet Brown,	Sept. 25, 1859.	Mrs. Brown and her mother.

		Lucy Ella,		Sept. 20, 1847.	Mrs. Luther and Mrs. Aug. Miller.
Mar.	23.	Frances Emma,	Martin and Lucy Luther,	July 27, 1849.	" " " "
		Martin,		Nov. 22, 1855.	" " " "
"	23.	Fred,	Peter and Mary Luther,	Sept. 5, 1857.	Mrs. Mary Luther.
		Annie Hortense,		Nov. 5, 1859.	" " "
"	31.	Annie,	Mrs. Courtney,	Mar. 17, 1860.	Mrs. Courtney.
April	3.	Griffin Alexander,	Griffin A. and Mary *ap Owen* Stedman,	Jan. 6, 1838.	Alex. Abercrombie.
"	3.	Julius Alonzo Case,	*Julius and Mary Ann*,	*Dec. 13, 1833.*	William Mather.
"	3.	Harriet Montgomery Atwater,			Julia Draper.
"	7.	Isabella Lasetta Simons,	*Isaac W. and Susan P.*,	Nov. 18, 1858.	Parents and Mrs. Aug. Miller.
"	12.	William John,	William and Dinah Littlehales,	Nov. 7, 1859.	Mrs. Littlehales.
"	21.	Julia Susan,	Catharine Whipple,	Aug. 18, 1859.	Mrs. Whipple.
"	26.	Ida Belle,	—— ——,	Feb. 10, 1855.	Mr. and Mrs. George Houston.
"	29.	Robert McClellan,	Robert and Mary Edgar,	Jan. 29, 1860.	Parents and James Murray.
May	17.	Helen Clare,	Charles T. and Sarah Clare Preston,	Nov. 16, 1859.	Dr. S. B. Beresford, Julia Draper.
June	1.	Joseph Ebenezer,	Antoinette Gilbert,	June 1, 1860.	Mrs. Gilbert.
"	16.	Johann Frank Straut,		Dec. 18, 1858.	Parents.
"	17.	George Martin,	Geo. M. and Wilhelmina Speath,	May 23, 1860.	Parents and Mrs. Wm. Heymer.
July	23.	Genevieve Fellows,	*James M. B. and Abbie S.* McNary,	Dec. 1, 1859.	Parents and Mary E. Fellows.
Aug.	26.	John Charles,	—— Weisner,	Aug. 8, 1859.	Parents.
Sept.	2.	Louisa Wilhelmina Cath'e,	Valentine and Anna Maria Ferner,	Aug. 2, 1855.	Parents, Mr. and Mrs. From.
"	3.	John Thomas Cross,		April 14, 1860.	Mrs. Cross and Lucy Doyle.
"	9.	Sophia Catharine Deisby,		July 22, 1860.	Parents.
"	16.	Richard Allyn,	Samuel *H.* and Cecelia White,	June 9, 1860.	Parents and Rev. R. M. Abercrombie.
"	23.	Elizabeth Colt,	John S. and Elizabeth J. Jarvis,	July 21, 1860.	Parents, Mrs. Emma R. Hall, Mrs. Eliz. Colt, Rev. W. [Jarvis.
Oct.	7.	Ralph Clark,	James and Catharine McCandless,	Mar. 8, 1860.	Parents, Mr. and Mrs. Wm. Pierce.
	8.	Jesse Hall,	Jared and Emma R. Starr,	Aug. 11, 1860.	Parents and P. S. Starr.
	21.	Ferdinand Walter,	Thomas C. and Jane S. Weildon,	June 26, 1860.	Mrs. Jane S. Weildon.
"	29.	Sophia Dorathea,	*Frederick and Dorothy* Heimer,	Oct. 8, 1860	Parents and Mrs. Lisia Scholte.
Nov.	5.	Emma Catharine Weinberger,		July 1, 1860.	Parents.
	11.	Eva Dorathea Ruth,		Oct. 24, 1860.	Parents.
1861.					
Jan.	7.	Phillip Schaeffer,	*Leonard and Henrietta*,	Dec. 25, 1860.	Parents.
	14.	Catharine,	*John and Ann F.* Finger,	Jan. 8, 1861.	Parents.

BAPTISMS.—*Continued.*

Date.		Name.	Names of Parents.	Born.		Names of Sponsors.
Jan.	20.	Alice Amelia Weinberger,		April	9, 1860.	Parents, Mrs. Hartenstein.
"	20.	Julian Ledyard,	—— Fuller,	April	30, 1860.	Parents, Mr. G. Hatch.
Feb.	18.	George Chauncey, Sidney, Harry Levi,	*George S. and Elizabeth A. Burr,*	May	4, 1851.	Parents, Dr. G. W. Russell, Mrs. C. Preston.
				April	10, 1857.	" " " " "
				Nov.	1, 1859.	" " " " "
Mar.	3.	Maria Matilda Menus,		Oct.	11, 1858.	Parents.
		Martin George,	twins, Menus,	Feb.	22, 1861.	Parents.
		Amelia,		Feb.	22, 1861.	Parents.
"	5.	Samuel Hubbard,		Jan.	1, 1860.	Parents and Mrs. Leatham.
"	5.	Sarah Hubbard,		Feb.	6, 1858.	" " "
April	8.	Mary Elizabeth Weinberger,		Mar.	18, 1861.	Parents and Miss Foley.
May	26.	Alice Taintor,	*Charles and Louisa* Kneeland,	Nov.	23, 1860.	Charles Kneeland, Fanny Draper, Alice Taintor.
June	4.	George Burr, Frederick Dwight,	*George D. and Delia B.* Jewett,	Aug.	24, 1849.	John Gray, Mrs. W. H. Dodd and Mrs. Jewett.
				Mar.	26, 1861.	" " " " " "
"	16.	Carrie Louisa Jones,		Sept.	15, 1860.	Normand Lyman jr., Helen and Martha Jones.
"	16.	Gurdon Russell,	*Thomas T. and Laura A. Fisher,*	Jan.	29, 1861.	Parents and Dr. Gurdon W. Russell.
"	19.	George Putnam Burgess,		Sept.	6, 1854.	Mrs. R. Burgess, Mrs. H. W. White.
"	19.	Henry Male,		June	6, 1858.	" " " "
"	19.	Franklin White,		Feb.	23, 1861.	" " " "
July	3.	Howard (?) Denslow *Barker, Ethan A. and Mary A. Barker,*		June	21, 1855.	Mrs. B. and Benjamin F. Ellis.
"	3.	Henry Erwin *Barker,*	" " " "	July	5, 1859.	
"	18.	Amy, Lucy, Ward Cheney,	*James B. and Elizabeth J.* Powell,	April	28, 1855.	Parents.
				Sept.	2, 1856.	Parents.
				Dec.	21, 1858.	Parents.
"	21.	Mary Anna Lang,		Feb.	16, 1861.	Parents.
"	21.	Albert Dwight,	*Albert B. and Caroline A.* Crowell,			Parents and *Miss Fanny* Smyth.
Aug.	26.	Henry Seymour Emerson,		Mar.	29, 1832.	Mrs. and Miss McClatchie.
"	26.	Henry Seymour,	*Henry S. and Ann* Emerson,	Mar.	13, 1861.	" " "
"	26.	Rosina Dercouf,		Nov.	5, 1860.	Mrs. D. Ellen ——?
Sept.	1.	Anna Paulina,	twin in artic. mortis,	Nov.	5, 1860.	
"	1.	John Henry Thomas,	*David and Mary,*	Jan.	16, 1861.	J. A. Thomas, Geo. Lux, Jane E. Thomas.
"	1.	John Unsworth Thomas,	*John B. and Anna M.,*	July	6, 1861.	" " " " "

Sept.	1.	Tom,	David and Mary Thomas,	Sept. 7, 1854.	J. A. Thomas, Geo. Lux, Jane E. Thomas.
"	1.	Emma Margaretta Getta,		April 5, 1861.	Parents.
"	1.	Maria Getta,		Aug. 28, 1859.	Parents.
"	1.	Ella Martha Pagram,		Jan. 3, 1861.	Parents.
"	2.	John Henry Cæsar Colclough,		Nov. 7, 1860.	Parents and John McClatchie.
"	22.	Jane Eleanor,	*John Isaac and Matilda* Brown,	April 29, 1861.	Parents.
"	22.	Nathaniel Kellogg,	*Nathaniel S. and Emma E.* Morgan,	Feb. 1, 1861.	Parents.
"	30.	Richard Douglas,	*Charles T. and Sarah C.* Preston,	Sept. 13, 1861.	Richard *D.* Hubbard and Mrs. Chas. *H.* Brainard.
"	8.	James,	*George and Rose* Inwood,	Aug. 3, 1861.	Parents and George Inwood.
Oct.	6.	Thomas Francis,	Robert F. and Jane Barbareau,	April 14, 1861.	Parents.
"	20.	Anna Rosalie Hertel,		Mar. 10, 1861.	Parents.
"	20.	Robert Andrew Wilson,		May 7, 1861.	Parents.
Nov.	17.	Laurent Clerc,	*Henry C. and Sarah B.* Deming,	Nov. 21, 1860.	Parents and Mr. and Mrs. Clerc.
"	17.	Frances Don,			Parent.
"	30.	Louisa,	Charles R. and Harriet *P.* Chapman,	Sept. 1, 1861.	Parents and Mrs. Burnham. [Assisted Bp. Brownell.
1862.					
Mar.	23.	Mary Elizabeth Curtis,		Jan. 27, 1862.	
April	3.	Emma Hall,	Jared and Emma R. Starr,	Dec. 24, 1861.	*Parents and Mrs. Emma R. Hall.*
"	5.	Alice Elizabeth Hubbard,		Feb. 28, 1862.	

By Rev. George H. Clark, Rector.

April	17.	Julia Maria,	*Hezekiah and Emily N.* Gaylord,	Oct. 16, 1861.	Parents and Mrs. W. Keney.
May	18.	Frances Emma,	*John W. and Phebe* Johnson,		Mrs. Pinney and Mrs. Fitch. [By Rev. Saml. G. Fuller.
		Alice Louise,			" " " " " " " "
July	13.	Francis Chester,	John and Jane F. Burton,	Oct. 26, 1853.	Chas. and Ann Maria Hamilton. [By Rev. C. R. Fisher.
		William Henry,		April 8, 1860.	Wm. H. and Isabella Hamilton. " " " "
"	13.	Mary Louise,	Charles and Mary Jane Lester,	May 1861.	Mrs. C. R. Fisher and Mother. By Rev. C. R. Fisher.
"	13.	John,	John and Louisa Schwengler,	Feb. 4, 1862.	Mother and Mrs. Stich. " " "
"	13.	Anna,	Michael and Emilia Meinell,	Mar. 5, 1862.	Parents. " " "
"	13.	Nellie,	George A. and Mary Ellen Hoyt,	Aug. 18, 1861.	Mrs. C. R. Fisher and Mother. " " "
		Charles Henry,		Sept. 5, 1855.	Parents. " " "
"	13.	William Arthur,	Arthur and Mary A. Campbell,	Jan. 16, 1859.	Parents. " " "
		Albert Edward,		Feb. 15, 1860.	Parents. " " "

BAPTISMS.—*Continued.*

Date.		Name.	Names of Parents.	Born.	Names of Sponsors.
		Henry Edward,		April 23, 1847.	Parents, John and Ann Maria Hamilton,
July	13.	Walter,	Henry and Mary Ann Gwatkin,	June 28, 1855.	" " " " [By Rev. C. R. Fisher.
		Arthur,		Dec. 20, 1861.	" " " " " " " "
"	26.	Esther Ann,	James and Isabella White,	Feb. 25, 1861.	Parents and Ann Overand, " " " "
Aug.	26.	Ellen,	John and Margaret Costello,	Jan. 20, 1861.	Parents. " " " "
Sept.	5.	Moses Nathaniel,	Moses and Mary Ann Carson,	Dec. 1, 1861.	
"	21.	Edward Buckingham,	George E. and Laura S. Hatch,	Dec. 20, 1861.	Parents and Martha E. Stiles.
Oct.	19.	David Henry,	John and Mary Frazer,	May 3, 1862.	Eliza Moore and Parents.
		Emma E. Eliza,		June 17, 1854.	Parents.
"	19.	Franklin Simons,	J. H. William and Margaret Wenk,	Mar. 28, 1856.	Parents.
Nov.	9.	Francis Wayland Burr,	adult, *Normand and Elizabeth S.*,	*April 5, 1841.*	
Dec.	6.	George Frederick,	George S. and Catharine Green,		Parents.
1863.					
		George Washington,			
Feb.	24.	Anna Elizabeth,	Daniel and *Anna* Eliza Clark,	Feb. 22, 1863.	
		Leonora,		Dec. 27, 1862. (?)	Rev. C. R. Fisher, Mrs. R. J. Allyn and the Mother.
Mar.	13.	Charles Thompson,	Alexander H. and Elizabeth H. Allyn,	Feb. 7, 1863.	" " " " "
April	4.	Ann Woodruff,	adult, *Riverius and Almira*,	*Nov. 18, 1831.*	
"	4.	Clara Jane Roberts,	adult, *William W. and Jane A.*,		
"	4.	*Anna* Elizabeth Burr,	adult, *Normand and Elizabeth S.*,	*Sept. 24, 1843.*	
"	5.	John Malworth Alexander,	James and Catharine McCandless,	Feb. 18, 1863.	Parents.
May	17.	William Brantley,	John J. and Martha L. Jones,	Aug. 15, 1862.	Geo. D. Jewett, Normand Lyman, jr., Martha L. Jones.
June	21.	Alice Beckwith,	James M. B. and Abbie S. McNary,	July 29, 1862.	Parents and Charlotte G. Beckwith.
"	21.	John,	William and Catharine McAdam,	April 9, 1863.	Father, Bartholomew Allen and Martha Byrne.
July	2.	Chauncey Howard,	Nathaniel S. and Emma E. Morgan,	June 5, 1862.	sick.
"	6.	Mary Seabury,	George S. and Catharine Green,	April 17, 1863.	Parents.
"	8.	Jared,	Jared and Emma R. Starr,	May 8, 1863.	Private. *Parents.* Rev. C. R. Fisher.
"	19.	Frederick William,	James and Isabella White,	Sept. 12, 1862.	Parents.
"	19.	Caroline Eliza,	John and Antoinette *F.* Arthur,	*Jan. 24, 1856.*	Mrs. Eliza B. Goodsell, Miss Rosella Lloyd.
"	19.	Emma Matilda,	John J. and Matilda Brown,	Mar. 31, 1863.	Parents.
Aug.	2.	Lizzie A. Parsons,			Mrs. Lucy Phelps and Mrs. Amelia Edgerton.

Aug.	2.	Mary A. Edgerton,			Mrs. Lucy Phelps and Mrs. Amelia Edgerton.
Sept.	20.	James Walter,	George E. and Laura S. Hatch,	Feb. 7, 1863.	Parents.
"	4.	Charles Herbert,	adopted by Charles and Rebecca Witter,	May 14, 1863.	Mrs. Rebecca Witter. By Rev. Mr. Fisher.
Oct.	18.	Edward Grosvenor,	John A. and Eliza A. Martin,	Jan. 20, 1862.	Mr. F. A. Brown, Mrs. Bridgman.
Dec.	6.	Matthew James,	John and Eliza Edgar,	July 29, 1863.	Parents.
"	16.	Jane Maria,	Henry and Mary Colclough,	Sept. 23, 1862.	Jane McClatchie.
"	17.	Lucy Jeannette,	James N. and Frances R. Goodwin,	July 29, 1858.	sick, *Mrs. James Goodwin, Mrs. Walter Keney.*
"	20.	Caroline Christina,	Frederick and Margaret McKnight, (German Mayenknecht),	Aug. 11, 1856.	Elizabeth McKnight.
1864.					
Jan.	17.	Henry,	Simon and Harriet Towle,	July 13, 1863.	Parents, Henry Woodward, Rebecca *M.* Brainard.
Feb.	10.	Clara Louisa,	William W. and Sarah B. McFarland,	Aug. 15, 1858.	sick.
"	21.	Henry Arthur,	Henry W. and Julia B. Haskell,	Aug. 25, 1850.	J. H. *Daskam* and F. W. Burr.
"	26.	Fanny A. Cutler,	adult,		
"	26.	Frances M. Boyd,	adult,		
"	26.	*Orvilla Hall,*	adult, *wife of Joseph,*	*Dec. 3, 1830.*	
"	26.	Sarah *Ann* Farnham,	adult, *wife of Sylvester G.,*	*Mar. 13, 1828.*	*Miss Rebecca M. Brainard.*
Mar.	4.	John F. Holmes,	adult,		Simon Towle.
"	4.	Electra E. Shaw,	adult,		Mrs. — Chapman.
"	18.	William Perry,	Rev. Wm. L. and Susan M. Bostwick,	Nov. 6, *1863.*	Rev. S. G. Fuller, Mrs. Celeste P. Fuller and Parents.
"	24.	Fanny Amelia Holcomb,			Mrs. Mather.
"	36.	Ella Burr,	*adult, Alfred E. and Sarah A.,*	*May 15, 1847.*	Mrs. Mather and Mrs. Dodd.
April	10.	Sophia *Filley* Rice,	adult, *wife of Nehemiah,*	*Apr. 18, 1815.*	Mrs. Harriet P. Keeney.
May	15.	John Henry Ward,	Albert W. and Louisa M. H. North,	Nov. 12, 1863.	Parents and *Henry* Bailey.
"	15.	William Frederick,	John Parker and Mary *Frazer,*	Jan. 11, 1864.	
June	12.	Anna Chapin, William Allen,	*Timothy and Nancy* Mather,	*Oct. 19, 1854.*	Mrs. Wm. Mather, Rev. C. R. and Mrs. Fisher.
				May 25, 1858.	" " Rev. C. R. Fisher and Gurdon W. [Russell.
July	3.	Annie Augusta,	Thos. T. and Laura A. Fisher,	Oct. 17, 1863.	Parents and Miss Sarah V. Legate.
"	17.	George, Charles Alfred,	Charles and Maria Bardons,	Nov. 24, 1861.	Mother and Mr. Nichols.
				Sept. 4, 1862.	" " "
Nov.	20.	Edward William,	Edward M. and Mary M. Whittemore,	June 3, 1864.	Parents and Miss Louisa J. North.
"	20.	Emma Rose, Mary Grey,	Michael and Mary Kipp,	May 7, 1861.	Parents.
				Aug. 28, 1864.	"
"	20.	William Mather,	Julius *A.* and Jane Case,	*Dec. 13, 1862.*	the child sick.

BAPTISMS.—*Continued*,

Date.		Name.	Names of Parents.	Born.	Names of Sponsors.
Nov.	24.	Philip Adam,	G. M. and Wilhelmina Speath,	Sept. 23, 1864.	Father, Philip and Adam Speath.
Dec.	18.	Charles Walter,	Hezekiah and Emily H. Gaylord,	Feb. 16, 1864.	Mother and Allen W. Warner.
1865.					
Feb.	19.	Elmine,	William and Ellen *Nontine*,	Dec. 17, 1864.	Mother and Mary Kipp.
		Alfred Charles Joseph,	*Alfred and Martha Elizabeth* Williams,	Dec. 9, 1855.	Father and Mr. and Mrs. Douthwaite.
		Emily Jane,		Sept. 28, 1858.	" Mother " "
"	19.	Annie Maria,		Aug. 4, 1861.	" " " Kenyon.
		Frances Louise,		July 2, 1863.	" " " "
Mar.	5.	Robert William,	John and Catharine Ramsey,	Jan. 31, 1865.	Richard and Anna Erwin.
"	19.	Elizabeth Carroll,	Lewis J. and Mary J. Young,	Sept. 6, 1864.	Rev. C. R. Fisher and wife.
		Eugenie,		Aug. 28, 1860.	Mother and Miss Sarah Woodbridge.
"	19.	Bertha,	John V. and Anne Behner,	Sept. 27, 1862.	" " " "
April	12.	Humphrey P. Norton,		——. —, 1844.	
"	15.	Louise M. Kellogg,		——. —, 1844.	Miss *Ann* Brocklesby.
"	15.	Henry *Churchis*,	Elias and Eliza Sames,	Nov. 18, 1864.	Miss Katie Pierce and Parents.
"	16.	Alfred Williamson,	Wm. H. and Mary Cornelia Dodd,	*Dec. 18, 1864.*	Frank W. Burr, Mrs. Wm. Mather, Mrs. J. C. Johnson.
"	16.	George Alexander,	Thomas and Harriet Curtis,	Aug. 28, 1864.	Miss Matilda Steen.
May	6.	Charles Alfred *Rose*,	adult, *Parsons and Frances Augusta*,		Charles Beach.
"	6.	Sylvester Gilbert Farnham,	adult, *Sylvester G. and Mary*,	*Apr. 11, 1828.*	Charles H. Northam.
"	6.	Abby *Jane* Mayer,	adult, *wife of Jacob R.*,	——. —, *1837.*	
"	6.	Eunice Halsey,	adult, *wife of Frederick P.*,	——. —, *1844.*	Miss Maggie Roberts.
"	21.	Edward Flint,	Jacob *R.* and Abby *Jane* Mayer,	April —, 1862.	Dr. *G. W.* Russell and Mother.
July	16.	John Reed,	Sylvester Gilbert and *Sarah* Ann Farnham,	July 7, 1855.	Parents.
		Alice,		Feb. 16, 1859.	Parents.
"	16.	Nellie Hubbard,	Henry J. and Susannah H. Eaton,	June 14, 1858.	Miss Sarah Davis and Francis W. Burr.
		Charles Henry,		April 5, 1863.	" " " " "
Sept.	17.	Howard Austin,	Robert E. and Phœbe A. Pinney,	Mar. 7, 1865.	Chester Adams and Mrs. —— Pinney.
"	17.	James Alexander,	John and Margaret Clark,	Jan. 8, 1865.	Parents.
Oct.	1.	Anna Maria,	John and Anna Maria Pagram,	April 21, 1865.	Frederick and Henrietta Gaid.
Nov.	1.	Lydia,	*Timothy and Nancy* Mather,	*May 13, 1853.*	sick.
Dec.	17.	Adelaide,	Samuel N. and Isabella H. Ransom,	*July 16, 1865.*	Mrs. Mary Palmer, Mrs. Lucy Carrier.

1866.

Jan.	7.	Samuel,	Robert and Mary Edgar,	Aug. 4, 1865.	Matthew McClellan and Robert Harrison.
Mar.	18.	Minnie Jeannie,	Thomas and Agnes L. Hamilton,		Mother and Miss Mary E. Gibson.
"	18.	Carrie Emma,	James B. and *Elizabeth J.* Powell,	June 12, 1865.	Parents.
"	31.	Elizabeth Williams,	adult, *wife of Oliver E.*,	1799.	Mrs. Ellen W. Vanderbilt.
April	14.	Sarah E McFarland,	adult, *wife of Wm. W.*,		Mr. and Mrs. *C. H.* Northam.
"	14.	Harriet E. Beckwith,	adult,		
"	14.	Sarah A Ward,	adult,		
May	3.	Robert Francis,	Robert and Lizzie Burnett,	Sept. 29, 1865.	Parents.
"	20.	Laura Wheaton,	C. A. and Ellen L. C. Taft,	Sept. 20, 1865.	Parents and Mrs. Cowan.
June	17.	Alice Louise,	Allen W. and Maria H. Warner,	Dec. 4, 1865.	Parents and Miss Eliz. Fisher.
"	13.	Sarah Edea, Richard Hubbard, Hetty Hart,	William W. and Sarah E. McFarland,		Parents and Mrs. Pinney, and for the son Rev. Dr. Goodwin. By Rev. Dr. F. J. Goodwin.
July	1.	James Goodwin Butler,	J. M. B. and Abby S. McNary,	Mar. 26, 1865.	Parents and Sam'l R. McNary.
"	4.	Elizabeth Amelia,	Leonard and Ellen M. Brown,	Nov. 28, 1855.	sick.
"	25.	Edwin Haughton Booth,			sick.
Aug.	19.	Mary Louise,	John P. and Mary Frazer,	May 3, 1866.	Parents, William Pierce and Mary L. Fallen.
Sept.	4.	Annie Isabella,	James and Isabella White,	Aug. 13, 1866.	Parents and Annie Overand.
"	16.	William James,	Elias and Eliza Sames,	April 26, 1866.	Parents.
Oct.	21.	Ada Josephine,	Joseph H. and Ada Sprague,	Feb. 11, 1866.	Parents, Mrs. W. Keney and Robert Meech.
"	21.	Charles David,	George and Mary J. Whitman,	Oct. —, 1852.	Parents and Henry M. Bailey { by R. Meech, assist. rector.
"	21.	William Henry,		Aug. —, 1855.	
"	21.	James Lafayette,		Aug. 27, 1861.	
"	21.	Franklin Jewell,		July 17, 1864.	
Nov.	18.	Gertrude Larkum,			Mrs. Horton and Rev. R. Meech, by R. Meech.
Dec.	16.	Ella Louisa Burke,		Nov. 5, 1854.	Miss Maggie Burke, Miss Mary Goodwin and R. Meech,
"	30.	Adela Maria,	Fred P. and Eunice Halsey,	Mch. 23, 1866.	Parents and Mrs. Eliz. Fuller. [by R. Meech.

1867.

Jan.	7.	Charles Christian,	Charles F. and F. A. G. Sharps,	Nov. 14, 1866.	Mrs. Leroy and Mr. Sharps.
Feb.	17.	Louis Chapin,	Francis W. and Anna M. Burr,	Nov. 17, 1866.	Parents and Mr. Samuel Hart.
Mar.	17.	Sarah Louisa Daniels,	adult,		Miss Mary Robinson.

BAPTISMS.—*Continued.*

Date.		Name.	Names of Parents.	Born.	Names of Sponsors.
Mar.	22.	Jane Elizabeth,	Willis A. and Elizabeth Pierce,	Aug. 12, 1855.	Mrs. Elizabeth P. Dewey and Mrs. Fannie D. Ward.
"	22.	Sylvia Almira,		July 17, 1861.	
	22.	Frederick Milton,		Feb. 2, 1863.	
April	20.	Geo. Dwight Jewett,	adult *Frederick Wm. and Charlott Melissa*	*May 1, 1822,*	
"	20.	Ada Sprague,	adult *wife of Joseph H.*,	*Jan. 17, 1838.*	*Chester Adams.*
"	20.	Miss Lucy Sturgis Ely,	adult,		
"	20.	Miss Mary Waterman,	adult,		
"	20.	Mrs. Eliz. L. Stephens,	adult,		
"	20.	Louise Matson,	adult, *wife of William L.*,	*1844.*	
"	21.	James Buchanan,	Ephraim *R.* and Mary Cowles,	Mar. 4, 1857.	Samuel *G.* Tracy and Miss Wadsworth.
May	18.	Susan Ann Bullock,	adult, *Albert*,		
"	18.	Belle Keeney,	adult		
"	18.	Carrie Louise,	Watson B. and Laura L. Keeney,	Oct. 2, 1854.	Mrs. Charles Douglas.
"	18.	George Guy,	Thomas C. and Jane S. Weildon,	June 10, 1866.	Mother and Miss Weildon.
"	26.	Marie Adelaide,	John L. and Sophia Buckley,	Apr. 19, 1861.	Parents.
"	26.	Joseph William,	Theodore and Mary *Giese*,	Dec. 31, 1866.	Parents.
"	26.	Josephine,	Joseph and Anna *Baumel*,	1860.	

By Rev. Robert Meech, Rector

June	16.	George Converse,	Carlos C. and *Caroline E.* Kimball,	Oct. 29, 1866.	Parents and Mrs. J. H. Sprague.
July	21.	Grace Addie,	*John and* Mary J. Goodwin,	Feb. 8, 1856.	Mother and Elizabeth Strickland.
"	21.	Alice Louise,		Mch. 24, 1858.	
"	21.	William Gibson,		May 18, 1861.	
"	21.	Charles Henry,	Ephraim *R.* and Mary Cowles,	May 17, 1859.	Mother and Miss Sarah Wadsworth.
"	21.	Mary Josephine,		Sept. 1, 1861.	
Aug.	4.	Catharine,	John and Ann Pagram,	Mch. 2. 1867.	Frank and Kate Heafy.
"	18.	Walter Robert,	Robert E. and Phœbe A. Pinney,	Sept. 5, 1866.	J. A. Case and Mrs. Eunice L. Pinney. } By Rev. G. H. Clark.
"	18.	Dora Sophia Maria,	G. M. and Wilhelmina Speath,	Mch. 24, 1867.	Antony C. and Dora Bardon.
Oct.	20.	Carrie Laura,	*Wm. H. and Sabra* Parker,	Feb. 25, 1853.	Mrs. W. B. Carrier and ———
"	20.	Van Henry,		Sept. 10, 1860.	——— George E. Hatch.

1868.					
Jan.	19.	George Walter,	George and Jane A. Houston,	July 7, 1860.	James *McClatchie* and Mrs. Ann M. Hamilton.
Feb.	23.	Sarah Scrugham,	J. Scrugham and J. Elizabeth Quin,	Aug. 7, *1863*.	Parents and Mrs. S. S. Quin.
"	23.	DeWitt Clinton Pierce,		April 10, *1867*.	Parents and Mrs. S. S. Quin.
Mch.	15.	Louisa,	—— and Elizabeth Smith,		Miss Ann Woodruff.
"	29.	Medora Louisa Vibbert,	adult (Hypoth)		Mrs. Catharine McCandlass.
April	25.	Richard Jarvis,	J. Watson and Josephine Beach,	Oct. —, 1867.	Rich'd W. H. Jarvis and Miss Catharine Beach.
May	5.	Margaret Jane,	John and Mary Archer,	Feb. 8, 1867.	Mrs. Louise Matson and Parents.
"	31.	Henry F.,	Henry P. and Mary DeWolf,		Rev. Edward Goodridge.
June	21.	William Arthur,	Hezekiah and Emily N. Gaylord,	7 months.	Parents and S. G. Farnham, Jr.
"	21.	Thomas Benton,	Allen W. and Maria H. Warner,	*Feb. 16, 1868*.	Parents and Rev. R. Meech.
"	28.	Charles Robert,	Ernest and Frederika *Sterzing*,		Miss Mary E. Booth and Charles E. Meech.
"	28.	Louisa Mary,			
"	28.	George Herman,			
July	5.	George Denny,	Geo. A. and Ellen M. Wright,	*Oct. 14, 1867*.	*Austin G. and Mary W. Denny.*
"	12.	Minnie,	Timothy B. and Eliza Stedman,	7 years.	Parents and Mr. John F. Holmes.
"	12.	Simeon,		3 years.	
"	19.	Mary Milton,	James and Sarah Jane Smith,	5 years.	Parents, Mrs. E. S. Johnson and Miss Mary Goodwin.
"	19.	Louisa Simpson,		9 months.	
Aug.	6.	Frances Emily,	John Denton and Frances E. Pullen,	2 months.	Parents and Maria Scoble (29 Arch St.).
Sept.	3.	Laura Winship,	John H. and Mary J. Meech, at 103 Elm St. Hartford,	July 20, 1865.	Parents, Charles E. Meech and Miss Emily Haven.
"	3.	Robert Owen,			Parents Rev. Rob't Meech and Miss Julia D. White.
"	4.	George Samuel,	Samuel (dec'd) and Mary J. White,	2 yrs. & 10 mos.	Miss Sarah Overand.
"	6.	Ellen Louise,	James E. and *Octa A.* Abbe,	*Apr. 12, 1868*.	Parents, Rev. R. Meech and Miss L Ely.
"	20.	Ernest Cavour,	Don Alonzo and Lucia M Shepard,	Dec. 17, 1867.	Parents, Mr. J. A. Case and Mrs. H. C. Fuller.
Oct.	4.	Mary Elizabeth,	George and Mary J. Whitman,	*Apr. 23, 1867*.	Parents.
Nov.	*28*.	Eugenie Simonson,		Aug. 21, 1842.	
"	8.	Gertrude Laurie,	Theodore G. and Angie Ellis,	May 26, 1868.	Parents, Rev. R. Meech and *Miss* Gertrude Holmes.
1869.					
Jan.	18.	William Henry,	Wm. H. and Mary Cornelia Dodd,	Oct. —, 1868.	sick, baptised in private, Mr. and Mrs. Edwin Taylor.
Feb.	2.	George Affleck,	James and Isabella White,	Nov. 21, 1868.	Parents and Geo. Affleck.
"	4.	DeWitt Caldwell,	James B. and Mary Colt,	—— —, *1861*.	sick, and baptised in private.
Mch.	14.	Charles Henry Derby,	adult,	Aug. 28, 1846.	Rev. F. Goodwin.
"	18.	Emma,	Frederick and Eva *Dux*,	May 10, 1868.	Catharine Evans, Helene Merz and Joseph *Rubner*.

BAPTISMS.—*Continued.*

Date.		Name.	Names of Parents.	Born.	Names of Sponsors.
Mar.	20.	Clara Webb Kinne,	adult, Huntington F. and Delia C.,	July 14, 1852.	Mrs. Delia C. Kinne, Rev. C. R. F. in St. Paul's Church.
"	21.	Kate Ballard Slate,	adult,	May 20, 1849.	Mrs. H. Slate (mother).
Apr.	19,	Lydia,	John and Maria *Guthleim*,		Parents and Rev. L. Simonson.
May	3,	Elizabeth Ann Slate,	adult,		Miss Kate B. Slate (daughter).
"	15.	Joseph *Barnard*,	Joseph and Orvilla B. Hall,	*Sept. 29, 1868.*	John and Mary Brocklesby and Rev. L. Simonson.
Sept.	12.	Clarissa Ann Scarritt,	adult (sick *adminis'd* in private),	—— —, *1826.*	Rev. C. H. B. Tremaine and Mrs. —— Roberts.
Dec.	19.	Gertrude Harris,	Edward P. and *Theresa R.* Cooke,		Mrs. A. E. Cooke and Parents.
1870.					
Jan.	16.	Frances Beresford,	Francis W. and Anna M. Burr,	Oct. 22, 1869.	Father, Mrs. F. S. Jewett and Miss F. Beresford.
"	22.	Melissa Ann,	Jesse A. and Martha Randall,	Apr. 5, 1861.	sick and baptized in private by Rev. C. H. B. Tremaine.
Feb.	6.	Harry Lewis,	Mrs. Jerusha Reckard (widow),	Aug. 25, 1857.	Mother, Mrs. Harriet Clapp, Mr. Geo. E. Hatch.
"	6.	Nellie Virginia,		Nov. 16, 1855.	" " " " " " "
"	13.	Allyn Allston,	Charles A. and Hattie Stillman,	*June 1, 1869.*	Allyn S. and Cecelia A. Stillman. [private).
"	13.	Catherine Gordon Isham,	adult, *wife of William*,	—— —, *1803.*	Mrs. T. H. Mendsen, Mr. and Mrs. A. M. Gordon (in
Mch.	6.	Gertrude,	Charles and Abbie J. Douglas,	Sept. 29, 1869.	Parents, Dr. *G. W.* Russell, Mrs. Chas. Bradley.
"	24.	James Joseph,	*Heman* H. and Frances Emma Barbour,	Dec. 28, 1869.	sick, baptized in private by Rev. Mr. Tremaine.
"	26.	Melissa Ann,	*Jesse* A. and Martha Randall,		Publicly certified (baptized Jan. 22d).
"	26	Minnie Christiana,			Father and Mrs. M. L. Reed.
April	16.	Rebecca Webster Watrous,	adult, *Seymour and Mary B.*,	*May 16, 1850.*	Seymour Watrous and ——.
"	16.	Isaac Alonzo,	Nathan and Mary Augusta Kilbourne,		Mother, Miss Julia D. White, R. Meech.
"	16.	William,	William and *Lucy J.* Rogers,	—— —, *1868.*	sick and baptized in private.
"	4.	James,	Daniel and Ann Eliza Clark,	Nov. 27, 1869.	sick, baptized in private by Rev. Mr. Tremaine.
May	8.	Solomon Adolphus,	Adolphus and Anna Schottlander,	Jan. 9, 1870.	Mr. and Mrs. Patrick Dillon, Rev. Mr. Tremaine.
"	8.	Fidelia,	John and Anna M. *Pagram*,	Oct. 26, 1869.	Wm. and Sarah McCorkle and Parents.
"	25.	Elizabeth Jane (Newton) Pond,	adult, *wife of David H.*,		Mrs. A. P. *Corss.*
June	1.	Minnie Davis,	Henry and Anna C. Chapin,	*Oct. 1, 1869.*	Parents, Miss Sarah Brainard, Mrs. F. W. Burr.
"	6.	Edward Pratt Cooke,	adult, *Edward P. and Annie E.*,	—— —, 1840.	Baptized hypoth. Mrs. E. P. Cooke, Rev. Mr. Tremaine.
"	6.	Linda Walton Skinner,	adult, baptized by immersion,		Rev. H. W. Nelson, H. D. Didier.
"	10.	Charles Edward Dustin,	adult,		Rev. C. H. B. Tremaine.
"	11.	Sarah Jane Cook,	adult,		Mrs. F. S. Jewett. Baptized hypothetically.
"	11.	Emma Jane Waterman,	adult,		Mrs. Geo. D. Jewett.

June	11.	Watson Bromley Keeney, adult,			Rev. C. H. B. Tremaine.
"	11.	Laura W. Bullock,	adult,		Mother and *Miss* O'Hara.
"	12.	Charles Douglas,	adult,		W. B. Keeney. Baptized hypothetically.
"	13.	Frederick Strong,	Carlos C. and Caroline E. Kimball,	*July 29, 1869.*	C. C. Kimball, Mrs. J. H. Sprague.
"	13.	James Robert,	James and Sarah J. Smith,		Parents and Rev. C. H. B. Tremaine.
"	13.	Florence Louise,	Albert W. and Louisa North,	Oct. 8, 1869.	Parents and Mrs. Tibbals of Coventry.
"	22.	Mabel Wyllys,	Wm. A. M. and Helena B. Wainwright,	Dec. 9, 1869.	Parents, Mrs. Sarah A. Talcott. By Rev. F. C. Wainwright.
"	23.	Sarah Eliza,	Alfred and Martha E. Williams,	July 29, 1867.	Mrs. Ann M. Hamilton, Miss Ann Woodruff.
"	23.	Minnie Elizabeth,		Sept. 28, 1869.	" " " " " " "
July	2.	Elbert,	Henry and *Cresceny Siegler*,	June 21, 1870.	sick, baptized in private. Mrs. Louisa Maline.
Aug.	21.	Kate Elizabeth,	John and Matilda Coombs,	Apr. 7, 1870.	Parents, Miss Catharine Pierce, Edward Reizel.
Oct.	18.	Franklin Wendel Theodore, Wendel and Wilhelmina Seliger,		Oct. 17, 1865.	Theresa Fisher and Parents.
"	18.	George William Crocker, adult,		Sept. 2, 1836.	Rev. L. Simonson.
"	18.	Elizabeth Caroline Frances Crocker, adult, *wife of George William*,		July 16, 1840.	" " " } Baptized by Rev. L. Simonson.
"	18.	Anna Denslow,	George *W.* and Elizabeth *C. F.* Crocker,	Dec. 15, 1863.	Parents and Rev. L. Simonson,
"	18.	Gertrude Frances,		Apr. 19, 1869.	" " " " "
"	28.	Emma Stoll,			Parents and Miss A. H. Williams. By Rev. Mr. Tremaine.
Nov.	1.	Alice Satella,	Charles *F* and *Felicia* A. *G.* Sharps,	Mch 10, 1869.	John R. and Charlotte Tracy, Miss Kate Babcock.
"	27.	Harry William,	*Geo. F. and Margaret* Douthwaite,	*July 3, 1870.*	*Miss Fannie M. Douthwaite, Wm. Simpkins.*
Dec.	21.	Merrick Warren,	*Albert D. and Helen M.* Chapin,	*Mch. 29, 1870.*	*Francis W. and Anna M. Burr.*
"	28.	Alice Mary,	Charles W. and Alice L. Haynes,	*Feb. 9, 1870.*	*Parents, Mrs. Phebe Johnson, Miss Jane Forsythe.*
1871.					
Mch.	3.	Mercy Selina Jackson, adult, colored,			Rob't Meech, Miss Julia D. White.
"	20.	Louise Elizabeth *Leppens*, adult,			Mrs. Alex. Houston.
"	26.	Charles Goodwin,	Thomas and Annie Hampson,	Nov. 8, 1870.	Mrs. Green, the Father and James Smith, } By Rev. C. H. B. Tremaine.
"	26.	William Gilbert Moxon, no father living,		—— —, 1860.	Newbold Tracy, Miss —— Ward,
"	26.	Annie Elizabeth Phelps,			Mrs. —— Phelps, Mrs. —— Jackson,
"	27.	Lucy Jane Clapp,	adult,		Miss Cornelia Watrous.
"	27.	Eliza *A.* Barnett,	adult, wife of *James* S.,	*Jan. 17, 1831.*	" " "
April	5.	Howard Crosby,	Geo. S. and *Elizabeth A.* Burr,	*Mch. 8, 1866.*	Mrs. H. C. Bullock, Mother, Dr. G. W. Russell.
"	5.	Elizabeth Chester,	Wm. L. and Louise Matson,	*Aug. 24, 1869.*	Parents and Miss Mary I. Beresford.
"	8.	Lucy Mann,	adult, *Benjamin L. and Lucy L.*,	—— —, *1855.*	Miss L. Salisbury, } By Rev. W. G. Sumner.
"	11.	Henry Clark Fuller,	adult, *Henry Clinton and Dorethy*,	*July 17, 1825.*	Mr. Z. Preston,
——	—.	Isabella Louisa,	John and Matilda Coombs,	Mch. 31, 1871.	sick, baptized in private by Rev. C. R. Fisher.

BAPTISMS.—*Continued.*

Date.	Name.	Names of Parents.	Born.	Names of Sponsors.
July 22.	Nathan Allen,	Nathan and Mary Kilbourn,	June 3, 1871.	Miss Julia D. White, in private by Rev. C. R. Fisher.
" 26.	James Thomas,	Thomas A. and Catharine C. Graham,	Feb. 10, 1869.	Thos. Sumner, Rev. Wm. G. Sumner, Hattie M. Graham [by Rev. W. G. Sumner.
Aug. 30.	Lena Isbell,	Frank J. and *Isabella* S. Knox,	Mch. 7, 1871.	Parents and Mrs. Wm. Knox.
Oct. 18.	Adeline Leonora,	James and Sarah J. Smith,	Oct. 17, 1871.	sick, baptized in private.
Dec. 24.	Norma Augusta,	*Karl and Hermina Sommer*,	May 15, 1859.	Miss A. H. Williams, Miss Mary Goodwin, Rev. R. Meech.
1872.				
Jan. 1.	Joseph Lawrence,	Joseph and Isabella Columbus,	Oct. 17, 1869.	Benj. Dontigue and Miss Emma Columbus.
" 6.	Charles Henry,	J. H. W. and Margaret Wenk,	*Feb. 12, 1871.*	
Mch. 6.	*Eldridge* Brigham *Hamm*, adult, in articulo mortis,			Mr. and Mrs. —— Babcock, Miss *Hamm.*
" 9.	Jennie Theresa,	Le Roy D. and — Pelton,	Oct. 8, 1861.	Miss A. H. Williams.
" 9.	Wadsworth Le Roy,		June 2, 1863.	Mrs. Alex. Houston.
" 15.	Grace Maria,	*Allen W. and Maria H.* Warner,	*July 18, 1871.*	*Parents.*
" 21.	Emma Estelle,	*Louis and Catharine* Gundlach,	*Mch. 6. 1861.*	Miss A. H. Williams, Mr. C. E. Dustin.
" 23.	Emma Louisa Ida,	Ferdinand and Wilhelmina Ulrich,	Mch. 28, 1861.	Mrs. Louise *Velkmann*, Ida Hegenor, Otto Henning.
" 23.	Lily Ernestine Otelia,		June 8, 1867.	" " " " " " "
" 29.	Ella Minerva,	Henry C. and Carrie Lips,	Jan. 21, 1872.	Mother, Miss Emma Smith.
May 9.	Evelyna Case Holt,	*Lucius H. and Sarah G.*,	*May 26, 1855.*	Mrs. L. H. Holt (mother).
" 10.	Emily Winifred,	Franklin L. and Elizabeth W. Burr,	Dec. 10, 1859.	Miss Mary Goodwin, Mrs. D. B. Jewett, *Mr.* F. W. Burr.
" 10.	Robert Henry,	Wm. H. and Mary Cornelia Dodd,	Sept. 26, 1871.	Mrs. *Delia* B. Jewett, *Mr.* F. W. Burr.
" 17.	Ada Jane,	Henry and Harriet Williams,	Aug. 16, 1858.	Miss Fanny Watrous.
" 22.	Almira Woodruff,	adult, *wife of Riverius*,	—— —, 1799.	Mrs. Wm. Knox, Mrs. *Geo.* Sexton.
" 24.	Emma May Tomlinson,	adult, *Henry S. and Frances Adelaide*,	—— —, *1851.*	Mrs. H. B. Beach.
June 8.	Louise Talcott,	adult,		Miss A. H. Williams.
Oct. 25.	Michael Theodore,	Christian and Minnie *Herting*,	Jan. 5, 1872.	Selma Ludwig, Michael Rohon, Christian *Herting*.
1873.				
Jan. 4.	Grace,	Edgar and Lucy Waterman,		sick, and in private.
Feb. 19.	Mary Ida,	Rev. James B. and Ida Goodrich,	Oct. 16, 1872.	Rev. S. Hart, Miss C. Tracy.
Mch. 15.	Lewis,	Robert and Jane Britten,	Dec. 1, 1872.	Daniel Clark, William Allen.
" 17.	Frank *Warren*,	Andrew and Ann J. Whiton,	Jan. 31, 1872.	A. Whiton, F. J. Knox, Mrs. Irene B. Nott.

April	5.	Emma Louisa Marshall, adult,			Miss Sarah Davis.
"	8.	Marion Elizabeth Goodman, adult,	*Thomas and Elizabeth*,		Mr. and Mrs. L. B Goodman.
"	14.	Alice,	George A. and Mary E. Priest,	June 6, 1872.	Father and Mrs. Mary J. Priest. [Meech.
"	25.	Angie Eleanor,	Theodore G. and Angie Ellis,	Aug. 10, 1870.	Miss Gertrude L. Holmes, Miss Ellen F. Hooker, Rob't
"	25.	Edna Marguerite,		May 9, 1872.	" " " " " Mariette Diot "
May	9.	Samuel Foote Cadwell,	adult, *Ami and Fannie E.*,		L. B. Goodman.
"	23.	Sophia Hills,	adult,		Miss Julia D. White.
June	3.	Myrtis Irene,	Albertus S. and Melissa Hills,		Mrs. Sophia Hills, Miss Julia D. White.
"	6.	Mary Estelle Priest,	adult,		Geo. A. Priest.
"	6.	Mary Louisa,	Mortimer G. and Margaret Sawtelle,	Nov. 16, 1864.	Miss A. H. Williams, Chas. E. Dustin.
"	6.	Henry Hurlburt,	Chas. Henry and Clara Lester,		Mrs. Isabella *H.* Ransom.
"	6.	George Fred Luther,			" " " "
"	6.	Emma *Aab*,			" " " "
"	6.	Alice Feldheusen,	*John and Mary*,	Nov. 7, 1865.	" " " "
"	6.	Josephine Feldheusen,		Oct. 4, 1863.	" " " "
"	6.	Jessie Watson,	George H. and Jessie E. Weeks,	Sept. 18, 1872.	Mrs. Margaret Costello.
Aug.	19.	Penfield Beach Goodsell,	adult, *Penfield and Aurelia*,	*Sept. 16, 1796.*	In articulo mortis.
"	24.	Albertus Starkey,	Albertus S. and Melissa Hills,	Sept. 23, 1872.	sick, and in private, Mrs. Sophia Hills.
June	20.	Ernest John,	George W. and Mary Miller,	Dec. 27, 1872.	David Robinson of Thompsonville and Parents.
"	20.	Charles William,	Mrs. Mary Mason (widow),	June 23, 1864.	Mrs. Isabella *H.* Ransom.
Sept.	13.	Edgar Wilson,	Thomas B. and Isabel Chapman,	Sept. 2, 1873.	sick and in private.
"	13.	Frederick *Brewer*,		Sept. 2, 1873.	" " " "
Oct.	19.	Fisher Ames Buell,	J. H. W. and Margaret Wenk,	Feb. 25, 1873.	Parents, Mr. and Mrs. Wm. Westphal. [Tracy.
Nov.	2.	Anne Merrill,	John F. and Mary A. Tracy,	Aug. 16, 1873.	Miss Theresa Robinson, Miss Annie H. and Newbold
"	16.	Selma,	Julius and Austina Leist,	Aug. 17, 1872.	Amelia Brown, Julius Leist.
"	16.	Lena King,		Oct. 15, 1864.	Clara Heublein, Emma and Hans Schelling.
"	16.	Henrietta King,		Jan. 5, 1867.	" " " " " "
"	16.	Catharine King,		Nov. 7, 1868.	" " " " " "
Dec.	7.	Annie May Fischer,		June 7, 1858.	Rev. J. T. Huntington, Miss Mary Woodbridge.
"	7.	Rose Therese Fischer,		Sept. 26, 1865.	" " " " " "
"	7.	Cora Caroline Fischer,		Jan. 9, 1868.	" " " " " "
1874.					
April	1.	Mary,	John and Margaret *Oppelt*,	July 22, 1871.	Mrs. J. Leist, Mrs. D. B. Jewett, L. B. Goodman.
"	1.	Elizabeth,		May 17, 1873.	" " " " " " " "

BAPTISMS.—*Continued.*

Date.		Name.	Names of Parents.	Born.	Names of Sponsors.
April	3.	Frederick Luther,	Charles Henry and Clara Lester,	May 9, 1867.	Henry Corning, Jr., Miss M. I. Beresford, by proxy Miss [A. H. Williams.
"	3.	Fanny Elizabeth,		Aug. 13, 1870.	" " " " " " " " " "
"	3.	Charles Hart,		Jan. 30, 1874.	" " " " " " " " " "
"	3.	Elizabeth,	James and Isabella Jones,	Mch. 28, 1872.	Parents (reside East Hartford).
"	3.	Lydia Emily Eliza,	Ferdinand and Bertha *Patz*,	June 9, 1870.	Miss E. Glock, Miss E. Wagner, Mr. *Patz*, A. M. Gordon.
"	3.	Theodore Gustave Charles,		May 16, 1873.	" " " " " " " " " "
"	3.	Ellen,	David and Sarah A. Watkinson,	July 4, 1873.	Parents and Mrs. Jane H. Watkinson.
"	4.	Henry,	Henry and Caroline Meyer,	Oct. 3, 1871.	L. Gunlach, Mrs. Crouse, Mr. Meyer.
"	4.	William,		Dec. 27, 1873.	" " Miss A. H. Williams, Mr. Meyer.
"	4.	Frederick William,	Frederick Wm. and Catharine Gilde,	Jan. 15, 1863.	Parents, Mrs. Behner, Edward Behner, A. M. Gordon.
"	4.	Albert Henry,		Jan. 4, 1867.	
"	4.	Karl Julius,		Dec. 2, 1868.	
"	4.	Charles Frederick,		Dec. 6, 1870.	
"	4.	Jane Gilbert,	Benjamin M. and Elizabeth Jerome,	Mar. 14, 1861.	Parents, Miss Ellen Rose, Miss Mary Woodbridge.
"	4.	Elizabeth Maud,		Nov. 21, 1863.	
"	4.	Edith Woodruff,	*Charles R. and Ellen M.* Hart,	*Sept. 21, 1869.*	Mrs. O. D. Woodruff.
"	4.	Martha,	Thomas and Martha Hopewell,	Jan. 15, 1874.	Parents (residence, E. Htfd).
"	6.	Dwight Woodruff,	Frank J. and Isabella *S.* Knox,	Sept. 27, 1873.	Parents and Franklin S. Isbell.
"	6.	George William,	George and Janet S. Ellis,	Dec. 6, 1870.	Parents, Mrs. J. H. Sprague, A. M. Gordon.
"	7.	Louis Callet,	J. Scrugham and J. Elizabeth Quin,	April 2, 1870.	L. Gundlach and Mrs. H. C. Fuller.
"	7.	Robert,	Hezekiah and Emily *N.* Gaylord,	Aug. 24, 1873.	
"	7.	Mary Lockwood,	Allen W. and Maria H. Warner,	Sept. 17, 1873.	*Parents.*
May	4.	Lena Elizabeth,	Charles *B.* and Catharine Brocker,	May 14, 1873.	sick and in private. Mrs. Lena Johnson.
July	12.	Frank Julius,	Frank and Theresa Heubler,		Jno. Bollman, Joseph Berwin, Huldah Becher.
Aug.	16.	Julius Oscar,	Julius and Ernestine Leist,		Father and Miss Ella Houston.

By Rev. John T. Huntington, Minister in charge.

Nov.	1.	Annie,	Saml. C. and Hannah Glover Sunderland,	June 29, 1870.	Henry and Stella Neil.
"	1.	Sarah Jane,		Nov. 5, 1868.	
"	1.	Peter,		Mar. 16, 1865.	Peter and Jane Sunderland.
"	1.	George Albert,		Sept. 29, 1866.	

May	27.	Fanny Barnard,	Frank W. T. and Eliza J. *Glover*,	Oct. 15, 1873.	Mrs. Bolles and Parents.
"	27.	Eliza Jane *Glover*,	adult, Henry and Eunice Barnard,	Aug. 12, 1835.	" F. W. T. Glover.
Sept.	26.	Lida Tullock,	George and Mary Priest,	July 27, 1874.	Lida Tullock and Parents.
Nov.	22.	Frances Edna Prudden,	adult, James D. and Elizabeth A.,	Sept. 27, 1848.	Martha Davis.
Dec.	25.	Theresa Martha,	Gustav and Franciska Loeffelbein,	Nov. 9, 1874.	Mrs. Leist and Parents.

1875.

Jan.	3.	Ida May,	Luke H. and Mary Oldfield,	Sept. 25, 1864.	Margie Beach, Mrs. Mary Cowles.
"	3.	Flora Lydia,	Ephraim R. and Mary Cowles,	Sept. 7, 1863.	Fanny Watrous, " "
"	3.	Georgiana Hayward,		June 13, 1870.	
"	3.	Sarah Jane,		Mar. 5, 1874.	
Mar.	7.	Joseph Cossins,	Wm. *C.* and Jessie Hutchings,	Feb. 12, 1874.	John H. Brocklesby, C. E. Dustin, Mrs. Hutchings.
"	9.	Florence Maud Lizzie,	James and M. B. Smith,	Dec. 1, 1874.	Henry W. C. Darey, M. B. Smith, Fanny Belden.
"	28.	Lisetta,	adult, ——West,	Sept. 28, 1848.	Miss Mary Goodwin.
Apr.	4.	Laura Theresa,	David T. and Elizabeth Lanman,	Jan. 8, 1875.	Mrs. Lanman, Mrs. Sam'l Pomeroy.
"	4.	Emerson Gifford,	John M. and Edith E. Taylor,	June 9, 1874.	R. H. and Kate L. Burnham and Parents.
"	4.	Herman,	John and Margaret *Oppelt*,	Jan. 25, 1875.	Herman ——, Margaret Oppelt (Mother).
July	11.	Eliza Jane,	George and ——Oliver,	June 6, 1875.	Robert and Mary Oliver and Parents. [McCook.
Oct.	27.	Anna Elizabeth,	Francis W. and Anna M. Burr,	Aug. 19, 1875.	Mrs. A. E. Gilbert, Anna W. Burr, F. W. Burr. Rev. J. J.
"	31.	Abby,	Francis C. and Maria G. Oakes,	Feb. 12, *1871*.	Parents and Miss S. Backus.
"	31.	Frank B.,		May 14, 1873.	
"	31.	Emma Kate,	Theodore and Margaret Dietrich,	April 13, 1872.	Margaret Dietrich.
Oct.	31.	Annie Margaret,	Valentine and Otelia Heubner,	Oct. 11, 1871.	Parents and Miss S. Backus.
"	31.	Emilie,		Aug. 7, 1868.	
"	31.	Otelia Elizabeth,		Feb. 26, 1863.	
Nov.	25.	Walter Lippincott,	James Junius, and Josephine Sarah Goodwin,	Sept. 3, 1875.	Parents and Francis Goodwin. Rev. F. Goodwin.
Dec.	5.	Karl,	Jacob and Eliza Schindler,	May 22, 1873.	Parents.
"	5.	Richard,		Apr. 30, 1875.	
"	5.	Willie,	Thomas and Martha Hopewell,		Parents (East Htfd).

1876.

Jan.	30.	Henry Frank,	Frank R. and Theresa Heubler,	April 16, 1875.	Julius Heubler, Matilda Frank.
Feb.	27.	Edgar Willson,	adult, Sumner and Sarah Chapman,	Sept. 12, 1852.	Mrs. Chapman.
"	27.	George *Watson* Hubbard,	adult, Joab H. and Fidelia C.,	Mar. 24, 1841.	John *C.* Palmer.
"	27.	Annie,	adult, Arthur McCloud (Hayes),	July 27, 1864.	Fanny Heywood.

BAPTISMS.—*Continued.*

Date.	Name.	Names of Parents.	Born.	Names of Sponsors.
Feb. 27.	Ella,	adult, Lizzie McLeod (Hayes),	Aug. 24, 1862.	Rebecca Watrous.
" 27.	Bessie,	Oliver and Charlotte Morton,	Oct. 4, 1866.	Rebecca Watrous.
Easter.	Edith May,	Ferdinand and Emma May Hart,	Nov. 1, 1875.	Mrs. Harry Beach and Parents.
May 14.	Ann Jane Whiton,	*wife of Andrew*,	July 4, 1849.	———, Mr. Whiton.
" 14.	Robert,	Isaac A. and E. M. Bragaw,	Dec. 10, 1860.	Mollie P. Bragaw.
" 14.	Isaac,		Mar. 14, 1857.	
" 14.	Julie Margarethe,	Hugo and Marie Ludwig,	July 8, 1874.	Hugo and Marie Ludwig.
" 14.	Adam,	George and Torolia *Neuberth*,	June 11, 1865.	Parents and Isaac Hiester.
" 14.	Bertha,		Jan. 15, 1863.	Parents.
" 14.	Annie Augustine,	Wm. Henry and Abigail Newman,	Jan. 25, 1851.	Miss Mary Booth.
" 14.	Ella Etta,	Peter and Annie (Ayres) *Everett*,	Feb. 22, 1869.	Miss Martha Davis and A. —. *Everett*.
" 14.	Stephen Augustus,		Mar. 19, 1873.	Samuel I. Tuttle, Miss Mary Booth.
" 14.	Peter Ellward,		July 14, 1875.	Myron Abbe, Mrs. Louisa Ransom.
" 14.	Hattie Estelle,	——— Salisbury,	Oct. 25, 1858.	Mrs. R. Martin.
" 14.	Colie,	——— Lindsey,	Feb. 21, 1857.	Mrs. Charles Benton.
" 14.	Edith Bell,	Thomas *B.* and Belle Chapman,	July 20, 1865.	Parents and Edgar W. Chapman.
" 14.	Tiney May,		*Apr.* 15, 1870.	
" 19.	Annie Evelina,	Chauncey *D.* and Edna (Phillips) Clark,	Sept. 8, 1858.	Miss Sarah Davis.
" 19.	Ida Isabelle,	John and Zerphia Strong,	Mar. 30, 1859.	Lizzie Stokes, Martha Davis, J. Sunderland. [Tremaine.
June 6.	Henry Emil Norman,	Henry and Elvina Leiblee,	June 22, 1875.	Emil Brumbaum, Norma Somers. Rev. C. H. B.
" 25.	Maud Isoline,	Wm. E. and Hattie E. Tucker,	April 12, 1875.	Parents.
" 26.	Charles,	Charles B. and Catharine Boker,	Jan. 24, 1876.	Mr. and Mrs. Pierce (private). [Hart.
Nov. 12.	Susan Pratt,	Charles A. and Mary A. L. Elliot of Clinton, Ct.	Feb. 9, 1873.	Mrs. Dan'l Goodwin, Mrs. Wm. H. Hoadley. Rev. S.
" 12.	Sarah Genevieve,		July 5, 1876.	
1877.				
Mar. 25.	Grace May,	Benjamin G. and Ella E. Baldwin,	Nov. 20, 1871.	Mr. and Mrs. Chas. D. Nott.
" 25.	Elsie Gross,		Jan. 6, 1874.	" " " Mrs. E. P. Gross.
Easter.	Ada Maria,	Wm. Henry and Fanny Winslow,	Dec. 29, 1873.	Eugene Brener and F. Winslow.
April 7.	Anne,	Rev. Jacob and Annie P. LeRoy,	Jan. 7, 1877.	Wm. E. Allen and Ellen W. Gray. Rev. S. Hart.
" 8.	Alfred Oscar,	Henry E. and Annetta Pausch,	Nov. 24, 1876.	Mrs. E. Chamberlain and Parents.
" 8.	Augusta Alice,	John and Caroline Miller,	Mar. 16, 1876.	Alice G. Tuttle and Parents.

April 8.	Franklin,	Theodore and Margaretta Dietrich,	Feb. 5, 1876.	N. L. R. Tracy and Christina Kalkhoff.
" 8.	Bertha Minnie,	John Kalkhoff and Christine,	Oct. 12, 1876.	Parents and and Bertha *Neuberth.*
" 8.	Francesca Agnes Amelia,	Hugo and Maria Ludwig,	Nov. 21, 1876.	Parents and Francesca Bote.
" 8.	Samuel,	Alexander and Margaret Shaw,	Jan. 27, 1877.	Sam'l I. Tuttle, N. L. Tracy, Charlotte G. Tracy.
" 8.	Frederick Charles,	Chas. C. and Adelaide J. Tomlinson,	April 28, 1874.	Parents.
" 8.	Grace Sill,		Oct. 19, 1875.	

By Rev. William F. Nichols, Rector.

Date.	Name.	Place and Date of Birth.	Names of Parents.	Sponsors and Winesses.
1877.				
May 13.	Joseph Henry Carboni,	Jan. 9, 1877.	Joseph and Ada Delia,	Mother, Samuel G. Tracy, Sarah W. Brainard.
" 13.	Cassius Ensign Cadwell,	Dec. 14, 1876.	Samuel Foot and Melissa,	Parents, George W. Hubbard.
" 20.	Grace Robinson Thirkel,	May 20, 1859.	Thomas Henry and Mary,	Sarah Emeline Davis.
" 20.	Roselle Hills,	Oct. 23, 1860.	William and Maria Ella,	" " "
" 27.	Eva Alice Carroll,	Jan. 31, 1867.	John Henry and Martha Sophia,	Parents, Maria Loveland.
" 27.	John Louis Carroll,	Oct. 8, 1868.	" " "	William E. Allen, Mary Jones.
" 27.	Lillie Louise Carroll,	July 4, 1871.	" " "	Parents and Mary Ella Booth.
" 27.	Lottie May Carroll,	Dec. 29, 1876.	" " "	Father, Mary H. *Brocklesby*, Charlotte G. Tracy.
" 27.	Lillie Wilhelmina Meyer,	July 27, 1866.	Robert Rudolph Hans and Caroline Wilhelmina Christine,	Parents, Grace Elliott.
" 27.	Carrie Louise Meyer,	Nov. 7, 1872.	Robert Rudolph Hans and Caroline Wilhelmina Christine,	" " "
" 27.	George Henry Meyer,	Nov. 15, 1869.	Robert Rudolph Hans and Caroline Wilhelmina Christine,	" George E. Hoadley.
" 27.	Mary Ann Spatcher,	April 6, 1867.	John and Mary Ann,	Anne H. Tracy, Henry Franklin.
" 27.	Amelia Spatcher,	April 9, 1871.	" "	" " " "
" 27.	Gertrude Frances Dietrich,	Mar. 11, 1875.	Charles Frederick and Anna Louise,	Parents, Louise Liedel.
" 27.	Michael Henry Blackford,	May 10, 1873.	Michael Henry and Eliza,	Mother, William Newman.
" 27.	Max Yorgensen,	Mar. 6, 1876.	Daniel and Natalie Caroline,	Parents, Hans Kartensen.
June 3.	Emelia Oelkuch,	May 13, 1869.	Henry and Frances,	Sophia D. Tracy, and Frank Wenk.
" 3.	Rosa Oelkuch,	Sept. 3, 1871.	" "	" " " "

BAPTISMS.—*Continued.*

Date.		Name.	Place and Date of Birth.	Names of Parents.	Sponsors and Witnesses.
June	3.	Nellie Frances Oelkuch,	Nov. 28, 1874.	Henry and Frances,	Samuel W. Tuttle, Ida Gillum.
"	3.	James Henry Spatcher,	April 9, 1876.	John and Mary Ann,	Philemon Robbins, Maria Kemble.
"	3.	Grace Hester Sheard,	April 30, 1873.	Peter Lester and Sophia,	Parents, Mary H. Brocklesby.
"	3.	William James Sheard,	Jan. 30, 1875.	" "	Parents.
"	3.	George Lennox,	Mar. 6, 1870.	Walter and Kate,	Father, Sophia D. Tracy.
"	3.	Walter Lennox,	April 7, 1873.	" "	Father, Caroline Watkinson.
"	3.	Cora Lennox,	April 3, 1875.	" "	Parents, " "
"	3.	Frederick Lennox,	April 24, 1877.	" "	Father, Agnes Kellogg.
July	1.	Mary Rowe Tudor,	June 26, 1864.	Edward Augustus and Mary *Bradbury*,	Dr. G. W. Russell, Louise T. Woeltge, Sarah A. Talcott.
Aug.	5.	George Royal Krull,	Nov. 15, 1876.	Augustus Charles and Ottelie Frederika,	Parents.
Sept.	9.	Seymour Wright Goodman,	Delhi, N. Y., June 29, 1850.	Simeon and Maria,	Frederick Henry Cusick, witness.
"	16.	Pliny Jewell,	Hartford, July 14, 1877.	Edward and Mary Louise,	Parents, Pliny Jewell.
Oct.	6.	Harry Jacob Hanson,	Hartford, Aug. 23, 1877.	Edward and Mary,	Parents, Christie Skow, Jeef H. Anderson, Kristine Jensen, Maria Smedegaard.
"	7.	Julia Atkins,	Jan. 9, 1867.	George A. and Julia,	Parents, Frances Heywood.
"	7.	Rose Ella Atkins,	Feb. 18, 1875.	" "	" Alice Foster.
"	7.	Emma Frances Atkins,	July 25, 1872.	" "	" Marie Ludwig.
"	7.	Mary Jane Atkins,	April 25, 1877.	" "	" Effie Prescott Sprague.
"	7.	Mary Brett,	April 21, 1877.	Frederick J. and Minnie,	" Charlotte G. Tracy.
"	7.	Henry Oscar Fousman,	May 5, 1875.	Emil and Amelia,	Charlotte G. Tracy, R. H. *Burton.*
"	7.	Fred Leo Meyer,	July 11, 1877.	Robert and Caroline,	Parents, John C. Palmer.
"	7.	Fritz Oppelt,	Jan. 24, 1877.	John and Margaret,	Margaret Oppelt, Frederick J. Brett.
"	7.	Minnie Antoinette Black,	May 16, 1867.	Frederick and Jane,	Sarah J. LeRoy, Samuel G. Tracy.
"	7.	Alice Sophia Lane,	Hartford, Jan. 28, 1877.	Frederick James and Alice Sophia,	Mother, Ann Randall, Agnes Kellogg, Wm. E. Allen.
Nov.	4.	Marietta Langenham,	Feb. 10, 1866.	Christian and Dorothy,	Anne H. Tracy, John Pegram.
"	4.	Katharina Louisa Lux,	May 20, 1875.	Ellis and Emma,	Emma Lux, Fred H Stevens.
"	4.	John George Lux,	May 18, 1877.	" "	" " "
Dec.	2.	Ferdinand Austin Hart, Jr.,	May 6, 1877.	Ferdinand Austin and Emma,	Parents, Kate W. Skinner.

Dec.	2.	Ada Estelle Studley,	New London,	Feb. 22, 1866.	Charles A. and E. E.,	F. A. Stevens, Sarah Davis, Effie P. Sprague.
"	2.	Emma Charlotte Walter,		Dec. 14, 1864.	*Frederick* A. and Catharine,	Sophia D. Tracy.
"	2.	Minerva Ada Dayton,		Nov. 5, 1864.	George and Minerva,	Lydia Baldwin (by S. G. Tracy, proxy).
"	2.	Frederick LeRoy Black,		Nov. 23, 1867.	Frederick and Jane,	Rebecca W. Watrous, J. E. Pucci.
"	2.	Ida May Black,		Jan. 25, 1874.	" "	Alice Pike, Fanny E. Watrous.
"	2.	Sophia Keubler,		Nov. 10, 1870.	John M. and Theresa,	Mother, Frances Heywood.
"	2.	Frederick William Keubler,		Oct. 24, 1872.	" "	" R. H. Burton.
"	2.	Albert Keubler,		Oct. 1, 1874.	" "	" "
"	16.	Ella Sophia Thomas,		Oct. 2, 1860.		Baptized in severe sickness.
1878.						
Jan.	5.	Elizabeth Foy Benton,	South Windsor,	Nov. 29, 1877.	James and Hannah,	Hannah Benton, Alexander Lukam Shaw.
"	6.	Thomas Daniel Sharp,	East Hartford,	Nov. 28, 1873.	Edward and Maria,	Parents, John and Catharine Beard.
"	6.	Eva Mabel Sharp,	" "	May 18, 1877.	" "	" " " "
Feb.	3.	Caroline Louise Thresher,	Hartford,	April 6, 1864.	Barzillai and Louise K.,	Mary A. Woodbridge, J. C. Palmer, Effie P. Sprague.
Mar.	3.	Elkanah Morse,		Jan. 15, 1844.	Eldridge and Angeline,	Samuel Howe Whittaker.
"	3.	Susan Dorcas Morse,		Mar. 31, 1851.	William and Mehitable Richardson,	Maria Evelyn Whittaker.
"	3.	Edwin Jay Morse,	New Britain,	Aug. 5, 1870.	Elkanah and Susan Dorcas,	Parents, S. H. and M. E. Whittaker.
"	3.	George Richardson Morse,	" "	April 2, 1872.	" " "	" " " "
"	11.	James Bryan Corning,	Hartford,	Aug. 21, 1877.	James Welles and Josephine Bryan,	Josephine Bryan,
"	14.	George Washington Stowell,	Hinsdale, Mass.,	Aug. 6, 1848.	Joseph C. and Jane C.,	Roxana Pierce.
"	17.	William Peter Blum,		June 6, 1875.	Andrew and Caroline,	Parents, Peter Raup.
"	17.	Lillie Johanna Blum,		Jan. 12, 1877.	" "	" Johanna Sebor.
"	28.	Frederick Courtland Penfield,	East Haddam,	April 23, 1855.	Daniel and Sophia Y.,	Ezra Brooks, Edward Root.
April	12.	Abigail Matilda Newman,	Stamford,	May 14, 1822.	Daniel Nichols and Sarah Nichols,	Augusta H. Williams.
"	15.	Mary Ellen Schlatter,	Hartford,	April 8, 1878.	Christian and Charlotte Alicia,	Parents, Ellen Robinson.
"	16.	Frank Wm. Thomas Glover,	Springfield, Mass.,	Mar. 28, 1838.	Jarvis and Fanny,	L. B. Goodman, Mrs. Lida Glover, Mrs. Henry Bolles.
"	19.	Wells Stoddard Hollister,	East Hartford,	Aug. 18, 1844.	Morgan and Adeline,	Martha Jane Hollister.
"	20.	Harriet Louise Deming,	Sandisfield, Mass.	June 7, 1851.	Oscar Pratt and Phœbe Pratt,	Sarah Frances Kellogg.
"	20.	Orrin Dyer Woodruff,	Harwinton,	Feb. 9, 1821.	Riverius and Elmira,	Mary Jane Woodruff.
"	20.	Charles Richmond Hart,	Troy, N. Y.,	June 17, 1840.	Artemus E. and Ann Eliza,	Ellen Maria Hart.

BAPTISMS.—*Continued.*

Date.	Name.	Place and Date of Birth.	Names of Parents.	Sponsors and Witnesses.
April 20.	Ralph Henry Clay Callender,	Hartford, . . Jan. 21, 1844.	Ralph and Mary Naomi, . . .	Ellen Conley, R. H. Burton.
" 20.	Albert Orrin Judd, .	Otis, Mass., . July 20, 1870.	Orrin Langdon and Frances Anna, .	Mother, Samuel H. and Maria E. Whittaker.
" 20.	Louis Franklin Judd, .	Springfield, Mass., Oct. 15, 1873.	" " "	Mother, Samuel H. and Maria E. Whittaker.
" 20.	Frank Lee Baker, . .	South Windsor, May 28, 1877.	Augustus H. and Catharine P., . .	Parents, John A. Stoughton.
" 20.	Harriet Rowell Alexander,	West Hartford, Dec. 6, 1877.	George William and Anna Laura, .	" Mary Mason.
" 20.	Charles Edward Terry, .	Hartford, . . Feb. 14, 1878.	Clarence and Emma Louise, . .	" Mary Killam, Wm. F. Nichols.
" 23.	John Williams Nichols, .	" . . Feb. 28, 1878.	Rev. Wm. F. and Clara, . . .	" J. Williams, Evelyn Jackson.
May 5.	Julia Harriet Bodge, .	Charlton, Mass., Oct. 24, 1839.	Amasa and Sabra Woodward, . .	Margaret Reynolds, Harriet Louise Deming.
" 5.	Mary Novella Carrier, .	Hartford, . . Feb. 26, 1854.	John M. and Elizabeth Davenport, .	William Henry Carrier.
" 5.	Sarah Mohr, . . .	East Hartford, . July 1, 1875.	Joseph and Margaret, ...	Edward Sayer, Sarah Sayer.
" 19.	George Ralph Bodge, .	Hartford, . . April 20, 1845.	*George* A. and Susan G., . . .	Father, Julia Harriet Bodge (wife).
" 19.	Charles Adalbert Deming,	Sandisfield, Mass., Dec. 1, 1847.	Clark and Maria.	Harriet Louise Deming.
June 2.	John Henry Parker, .	Hartford, . . Jan. 18, 1874.	John Henry and Etta Sophia, . .	Myron L. Glazier, Mary Griffin, Mr. and Mrs. D. B. Shepard.
" 2.	Robert Bearne Parker, .	" . . Oct. 8, 1877.	" " " . .	Myron L. Glazier, Mr. and Mrs. D. B. Shepard.
" 2.	Herbert Steward Weeks,	" . . May 23, 1875.	George H. and Jessie Esther, . .	Mother and George Lewis.
" 2.	George Henry Weeks, Jr.,	" . . Oct. 29, 1877.	" " "	" "
" 2.	Henrietta Warner, .	" . . Oct. 16, 1877.	Allan W. and Maria H., . . .	Parents, Mrs. Allen C. Clapp.
" 2.	Grace Lyon Hollister, .	" . . May 10, 1871.	Wells Stoddard and Martha Jane, .	" Mrs. L. B. Goodman.
" 2.	Minnie Matilda Fosler, .	" . . Feb. 12, 1878.	John and Minnie, ...	Father, Mary Gordon.
" 2.	Emma Abigail Pike, .	" . . Aug. 7, 1876.	Ozi Mechum and Alice Eliza, . .	Charles Simmons, Kate Emma Davis.
" 2.	Bertha Luella Black, .	" . . Oct. 22, 1876.	Franklin J. and Jane A., . . .	Samuel G. Tracy, Nancy Wait.
" 4.	James Valentine Boyd, .	" . . July 2, 1877.	James Crimble and Sarah, . . .	Martha Crimble Boyd, Alexander L. Shaw.
" 15.	Charlotte Alicia Schlatter,	Leicestershire, Eng., Sept. 29, 1852.	Joseph and Charlotte Alicia Ponton, .	Elizabeth Newhall.
" 16.	Melissa Irene Hills, .	Saugerties, N. Y., Feb. 13, 1842.	Asel and Melissa Collins, . . .	Mrs. Daniel Goodwin.
July 7.	Annie Crane, . . .	Orient Point, L. I., Sept. 24, 1855.	Samuel F. and Lucy M. Jones, . .	Lucy M. Jones.
" 7.	Russell Jones Crane, .	Hartford, . . May 2, 1878.	William R. and Annie, ...	Parents, C. W. Preston, Sarah B. Fisher.

July	7.	William Robert Schonhaar,	Hartford,	Jan. 26, 1876.	Caspar and Frederika, ... Mother, Henry Kasterbaer, Margaret Stoll.
"	7.	John Robinson Hollister,	"	July 22, 1877.	Herbert H. and Mary E. . . . Parents, James A. Smith, Jr.
"	16.	Ednah Johnson Peard,	"	May 24, 1877.	Richard E. and Abbie M., . . . Father, Louisa A. Peard, Helen E. Stone.
Aug.	4.	Louis Paul Lorentz Jorgensen,	"	May 8, 1878.	Daniel and Natalie Caroline, . . . Lorentz Karstensen, Louisa Loesher.
"	4.	Max Joseph Mohr, Jr.,	"	May 14, 1878.	Max Joseph and Margaret, . . . Edward E. Mohr, Lena Schlemer.
"	4.	Thomas Govan,	"	July 10, 1877.	Robert and Emily, ... Thomas Govan, Ellen Bigwood.
"	29.	James Benjamin Colt,	"	Oct. 16, 1816.	Christopher and Sarah Caldwell, . . Mary Williams.
Sept.	1.	Agnes Clara Zillhart,	"	Feb. 11, 1877.	Charles and Agnes, ... Anna Long, Frank Hart.
Oct.	20.	Mabel Leigh Cavanagh,	"	May 12, 1878.	John N. and Jennie A. . . . . Parents, Mary Magee.
Nov.	3.	Oscar Frank Heubler,	"	April 4, 1878.	Frank and Theresa, ... Frank Beger, Elizabeth Luenterhauf.
"	3.	Charles John Lotze,	"	June 24, 1878.	Frederick and Theresa, ... Theresa Lotze, Frederika Bauman.
"	3.	Bertha Ida Christina Dosenbach,	"	July 14, 1878.	Leopold and Mary, ... Parents, Kate Ida Christina Bitter.
"	3.	Oscar Martin Ludwig,	Hartford,	*Oct.* 11, 1877.	Hugo and Mary, ... Parents and Oscar Koenig.
"	10.	Etta Sophia Parker,	Grafton, Vt.,	Mar. 30, 1855.	. . . . . Lucy L. Shepard.
"	10.	Susan Parker,	Hartford,	Oct. 17, 1862.	——— and Susan Parker, . . . " "
"	17.	Bertha Ernestine Wunder,	"	June 29, 1878.	Emil L. and Selma, ... Francis H. Grunenthall, Emma Brumbaum, Elvira Leiber, Charles Somers.
1879.					
Jan.	13.	Flossie Nichols Johnson,	"	Nov. 17, 1878.	Henry M. and Harriet Ann, . . . Parents, E. S. Sluyter.
Feb.	2.	Charlotte Besier,	New York,	Jan. 1, 1870.	John and Charlotte, ... Father, Mary A. Gordon.
"	2.	Julia Besier,	Hanover, Ger.,	Dec. 26, 1871.	" " " . . . " Martha Saunders.
"	2.	Frederick Joseph Berwin,	Hartford,	Feb. 3, 1876.	Joseph and Frances, ... Parents, J. A. Charles Dietrich, Clara Stokes.
"	2.	Henry Carl Berwin,	Middletown,	June 30, 1878.	" " " . . . . Parents, Henry Wilkins, Anna Dietrich.
Mar.	16.	Jennie Louisa Ehret,	Hartford,	Feb. 23, 1874.	John and Abbie Amelia, . . . Mother, Jennie Louisa Bill.
April	9.	Ellen Nickerson,	"	May 6, 1849.	Thomas and *Harriet* Miner, . . Harriet Brownell Chapman.
"	9.	Harriet Isabel Nickerson,	"	Feb. 21, 1878.	Lewis Arthur and *Ellen*, . . . Mother, Eleanor Maria Rose.
"	11.	Charles Edward Bar*dons*,	Bolton,	Feb. 7, 1879.	Edward and Sarah Ann, . . . Parents, James Henry Saunders.
"	12.	Sarah Evaline Cowles (hypothetical),	Southington,	Mar. 19, 1848.	. . . . . Ellen Virginia Ball.
"	12.	Amanda Eddy Webster,	Chepachet, R. I.,	Feb. 14, 1837.	. . . . . Sarah Waterman Brainard.
"	12.	Alfred Lauder Ellis,	Hartford,	April 21, 1877.	George and Janet Stevens, . . . Parents, John A. Wells.
"	12.	Lillian Esther Webster,	"	Jan. 4, 1868.	John Ezekiel and Amanda Eddy, . . Parents (Father by proxy).
"	12.	Mary Ellen Webster,	"	July 29, 1869.	" " . . " " "
"	12.	Alice Eddy Webster,	"	Mar. 2, 1872.	" " . . " " "

BAPTISMS.—*Continued.*

Date.	Name.	Place and Date of Birth.	Names of Parents.	Sponsors and Witnesses.
April 12.	Nellie Norton Cowles,	Hartford, Mar. 6, 1873.	Walter Addison and Sarah Evaline,	Mother, Ellen Virginia Ball.
" 12.	Luzerne Simeon Cowles,	" July 6, 1876.	" "	" " " "
" 12.	George Washington *Covey*,	" Mar. 19, 1875.	Amasa David and Kate Adeline,	Charlotte G. Tracy.
" 12.	Elizabeth Angeline *Covey*,	" Feb. 23, 1877.	" "	" "
" 12.	Charles Comolli,	Newark, N. J., Nov. 8, 1870.	Mansuetto and Christina,	Charles and Caroline Lena.
" 12.	George Comolli,	Hartford, Feb. 9, 1875.	" "	" " "
" 12.	William Comolli,	" May 27, 1878.	" "	" " "
" 12.	Oscar Loos,	" July 12, 1875.	Kate and Ferdinand,	Parents, Elizabeth Lintner.
" 12.	Alice Loos,	" Aug. 1, 1877.	" "	" " "
" 12.	Sarah May Whittaker,	" Jan. 20, 1879.	Samuel Howe and Maud Evelyn,	" Matilda A. Treat.
" 12.	Otto Blum,	" Dec. 13, 1878.	Andrew and Caroline,	Frank Blum, Christine (?) Sumer (?).
" 12.	Fletcher Oakes,	" June 3, 1875.	Francis and Maria,	Mother, Lillie Backus.
" 12.	Mary Eliza Taylor,	" Sept. 8, 1870.	John Smith and Anna Eliza,	Ellen Josephine Lathrop.
" 12.	Edward Tefft Liebert,	" Jan. 11, 1879.	Joseph and Mary Louise,	Antoinette Josephine Van Stein, Caroline Tefft.
" 13.	Edward Julius Rehse,	" June 22, 1876.	August Julius and Bertha,	Parents.
" 27.	Anne Elizabeth Hanson,	" April 6, 1879.	Soren and Anne Catherine,	" Niels Jensen Schmidt, Cecilia Anderson.
May 4.	Orpha Elvira Abell,	Southington, Feb. 24, 1822.	Seth K. and Hulda Smith,	Stephen P. Abell, Julia Harriet Bodge.
" 4.	Evangeline Winfred Wright,	Collinsville, Sept. 15, 1865.	Charles S. and Elizabeth,	Julia Harriet Bodge.
" 16.	Mary Augusta Lichtenstein,	Hartford, May 16, 1879.	Charles and Mary,	private, publically received Aug. 3, 1879. Parents, Orpha Elvira Abell.
June 1.	Frederick Charles Lena,	" Feb. 8, 1879.	Charles and Caroline,	Emil O. and Elizabeth Bittenberg.
" 8.	Margaretta Schultheiss,	New Haven, Sept. 6, 1875.	John and Anna Goreling,	Father, Barbara Kein.
" 8.	Rosa Schultheiss,	" Oct. 30, 1877.	" "	Mother, Kate Saybregh.
1879.				
June 13.	George Wilkinson (hypoth.),	New Braintree, Ms., Nov. 3, 1804.	George and Lydia,	Samuel Howe Whittaker.
" 13.	Frederick Solon Crossfield (adult),	Keene, N. H., July 29, 1854.	Kendall G. and Rebecca G.,	Susan Burr Hill.
" 13.	Arthur Nicholas Story (adult) (hypoth.),	Hartford, Sept. 20, 1853.	George and Antoinette Ayrault,	Charlotte Marcella Story.
" 15.	Mary Catharine Fellowes (hypoth.),	Maryland, Aug. 24, 1865.	adopted by Mr. and Mrs. Francis Fellowes,	Sarah Fisher, Marie E. Fellowes.
" 15.	Anna Amelia Tresch,	Hartford, May 14, 1878.	Abraham and Catherine,	Amelia Kern, Amos Wiesner.

June	12.	William Bixby Chapin,	Hartford,	Jan. 12, 1879.	Frederick Percival and Eleanor,	Father, Mary N. Davis.
"	24.	Anna Gesine *Frevert*,	"	Mch. 8, 1879.	*Louis Schneider* and Nettie *Frevert*,	Joseph Lang, Lena Lang.
"	29.	Edith Agnes Roth,	"	Aug. 26, 1877.	John and Anna,	Agnes Jokisch, Ferdinand Ulrich.
"	29.	Otto Cuno Roth,	"	Sept. 20, 1878.	" " "	Cuno Helfrich, Agnes Schaller.
"	29	Anna Mary Frederika Kostenbader,	"	Jan. 4, 1879.	John Henry and Mary Ann,	Mother, Frederika Schabaur (?).
July	6.	Frederick Jacob Ortman,	"	Aug. 22, 1878.	Gustave and Gesine,	Frederick Ortman, Mother, Nettie Frevert.
"	29.	Anna May Marcy,	"	June 4, 1879.	Charles Howard and Mary,	sick, private baptism.
Aug.	10.	Frederick Luckingham,	"	*July, 1879.*	*Charles and Barbara*,	
Sept.	21.	Lydia Emily Friebel,	"	June 8, 1879.	Theodore and Christine,	Lydia Hübrer.
"	21.	Ernest Edward Friebel,	"	Jan. 18, 1875.	" " "	Ernest Friebel, Edward Ortman.
"	21.	George Franklin Griswold,	"	Nov. 7, 1876.	Joseph F. and Harriet S.,	Mrs George K. Sargent.
"	21.	Harriet Leonah Griswold,	"	July 28, 1879.	" " " " "	Eliza Jane Reynolds.
"	21.	Herbert Wilford Ellsworth,	"	Nov. 9, 1878.	William and Lucy,	" " "
Oct.	12.	Sarah Louise Pucci,	"	Mch. 21, 1879.	Joseph Edwin and Elizabeth,	Florence C. Barker, Edward B. Pillsbury.
"	31.	Richard Barrington,	"	Oct. 29, 1879.	John T. and Anna A.,	private baptism. Died Nov. 4th.
Nov.	2.	Frederika Louise Long,	New Haven,	Aug. 19, 1879.	George and Frederika,	Anna Long, Frank Hart.
"	2.	Anna Hulda Zillhart,	Hartford,	Nov. 15, 1878.	Charles and Agnes Clara,	George Long, Huldah Gunther.
"	2.	Phillipina Rosa Josephine Heinsberger,	"	Aug. 28, 1879.	Charles and Eliza,	Parents and Mrs. Traute (?).
"	2.	George Oppelt,	"	Jan. 13, 1879.	John and Margaret,	private baptism.
Dec.	6.	Charles Bernhard Linke,	"	July 23, 1879.	Bernhard and Mary,	Augustus Linke, Sophia Linke.
"	7.	Carrie Hopewell,	East Hartford,	Aug. 20, 1879.	Thomas and Martha,	James Jones, Isabella Jones.
"	21.	William Howard Atkins,	Hartford,	Aug. 18, 1879.	George and Julia,	Sophia *D.* Tracy, Mrs. Ransom.
"	21.	Samuel Charles Atkins,	"	Aug. 18, 1879.	" " "	" " " " "
1880.						
Jan.	25.	Edward Christian Hanson,	"	Aug. 3, 1879.	Edward and Mary C.,	Parents.
Feb.	3.	Elias Hull Snow,	Bridgeport,	Dec. 16, 1820.		Susan Adams Snow.
"	29.	Herman Hugo Spiller,	Hartford	June 16, 1879.	Herman and Bertha,	Father, Hugo Hartleben.
Mch.	24.	Henry Camp Russ,	"	Oct. 2, 1879.	Charles Trumbull and Elizabeth Camp,	Parents, Samuel Nott.
"	27.	Roland Frederick Morton,	N. Brunswick, N. S.,	Sept. 10, 1864.	Oliver and Charlotte,	Clarence Ernest Ball.
"	27.	Ella Emily Clarissa Kellogg,	Hartford,	Jan. 14, 1854.	Henry and Ann Eliza Cowles,	Mother.
"	27.	Margaret Sayer,	"	July 18, 1879.	Edward and Sarah,	Joseph and Margaret Mohr.

BAPTISMS.—*Continued.*

Date.		Name.	Place and Date of Birth.		Names of Parents.	Sponsors and Witnesses.
Mch.	27.	Louis Albert Seeback,	Brooklyn, L. I.,	Aug. 13, 1875.	Louis and Kate,	Nellie Klett.
"	27.	Ednah Bocorselski,	Hartford,	May 7, 1878.	Raymond and Margaretta,	Mother, Sophia D. Tracy.
"	27.	Frank Loos,	"	Dec. 3, 1879.	Ferdinand and Kate,	" " "
"	27.	Frederick Charles Curtis,	"	Apr. 11, 1879.	Thomas and Harriet,	" Julia Heine, Wm. Carter.
"	27.	Charles Luckingham,	"	Mch. 10, 1877.	Charles and Barbara,	" George J. Helm.
"	27.	William Henry Luckingham,	"	Mch. 23, 1875.	" " "	" Louisa Helm.
"	27.	Anna Louise Kraus,	Fall River, Mass.,	July 8, 1875.	Julius and Anna,	" Minnie Hoffman.
Apr.	21.	Reuben John Bishop,	Brooklyn, L. I.,	Sept. 15, 1855.	Samuel James and Eliza,	William F. Tuttle.
"	27.	Walter Arno Stevens,	Springfield, Mass.,	Mch. 11, 1858.	Joseph Lincoln and Sarah Ann,	Ellen Maria Tripp.
"	29.	George Wehner,	Hartford,	Jan. 10, 1879.	George and Alvina,	private baptism.
May	2.	Frederick Augustus Wehner,	"	June 2, 1877.	" " "	Parents, Fred Lohs, Hannah Bache, Herman Ende.
"	30.	Jane Cunningham,	Warehouse Point,	Apr. 28, 1859.	Benjamin and Susan M.,	Mother (now Susan Morey).
June	27.	Mary Evelyn Nichols,	Hartford,	May 17, 1880.	William Ford and Clara,	Edward A. and Mary Quintard, Margaret E. Nichols. [bpt. Bp. Quintard.
July	11.	Janet Isabel Ellis,	"	Feb. 27, 1880.	George and Janet Stevens,	private baptism.
Aug.	3.	Frederick Emerson Shepard,	"	Oct. 18, 1879.	Walter W. and Mary Ann,	" "
Sept.	13.	Carrie Amelia White,	"	Jan. 25, 1880.	Charles Alexander and Rosa Ellen,	" "
"	29.	Mary Louise Helm,	"	Sept. 13, 1880.	Christopher Louis and Louise,	" "
Oct.	1.	Wilbur Edward Hubbard,	Burlington,	Oct. 18, 1855.	Edward Nathan and Fanny,	Marilla Hubbard.
"	3.	Elizabeth Kinne Hull,	Hartford,	May 7, 1880.	Thomas P. W. and Clara (Kinne),	Sarah B. Fisher, Delia C. Kinne.
"	3.	Hannah Rudge Wadsworth,	"	Nov. 30, 1879	Frederick E. and Mary J.,	Hannah Wadsworth, Jos. and Elizabeth Newhall.
"	9.	Lucy Melinda Alden,	"	Aug. 19, 1880.	Edward M. and Ida A.,	private baptism.
"	10	Lois Anna Persons,	Iowa,	Oct. 8, 1845.	Oscar Philander and Frances P. A. Pratt,	Harriet Louise Deming.
"	10.	Anna Isabel Whalley,	Hartford,	Oct. 13, 1878.	Luke and Ann Jane,	Mother, Henrietta Peterson.
"	10.	Luke James Whalley,	"	Aug. 15, 1880.	" " " "	" " "
Dec.	17.	James Walkley Davis,	"	Jan. 23, 1870.	Clinton Burgess and Martha Lydia,	Parents, Gurdon Wadsworth Russell.
"	25.	Kathrine Hausine Anderson,	"	Oct. 9, 1880.	Jeef and Mary N.,	Mary Thompson, Kadey Rottenburg, Anders J. Anderson.
"	26.	Charles Henry Tresch,	"	Aug. 9, 1880.	Abraham and Catherine,	Charles and Minnie Wiesner, Amelia Kern.

1881.

Jan.	6.	Lena Bell Thorne,	Hartford,	Apr. 17, 1880.	William James and Jennie,	private baptism.
Feb.	15.	John Seymour Brown,	"	Jan. 19, 1874.	John Bacon and Isabella O. S.,	" "
Mch.	27.	Charles Russ,	"	Nov. 26, 1880.	Charles Trumbull and Elizabeth Camp,	Father, Mrs. Charles J. Russ, John W. Cooke.
"	31.	Willis Holmes Pierce,	"	Dec. 9, 1848.	Willis Hartwell and Sylvia Almira,	Father, Sylvia Almira Pierce (sister).
Apr.	3.	Gertrude Matilda Zillhart,	"	Dec. 29, 1880.	Charles and Agnes,	Matilda Mence, C. W. Berger.
"	16.	Cordelia Fay Robbins,	Suffield,	Oct. 8, 1855.	Henry Allen and Cynthia Martha Loomis,	Harriet Elizabeth Robbins.
"	16.	Elizabeth Moses Cooke,	Hartford,	Jan. 11, 1811.	Hezekiah and Jennette Burr,	Abbie Amelia Ehret.
"	16.	Adell Elizabeth Fuller,	Windsor,	May 15, 1862.	Robert Stanton and Hannah Etta,	Sarah E. Davis.
"	16.	Lurana Hale Eaton,	Providence, R. I,	Jan. 11, 1836.	Francis Peabody and Mary Ann Haynes,	Grace Thirkel.
"	16.	Emily Pearl Robinson,	" "	July 15, 1841.	" " " " "	" "
"	16.	Frances Theresa Heubler,	Hartford,	Jan. 10, 1880.	Henry and Theresa,	Alvira Liebler, Theresa Heubler.
"	16.	Frederick John Bacon,	"	Dec. 12, 1870.	John and Rosella Victoria,	Harriet B. Wilmerding.
"	16.	Mary Wyllie Bacon,	"	Mch. 1, 1874.	" " " "	" " "
"	16.	Rosabella Virginia Bacon,	Rockville,	May 9, 1877.	" " " "	" " "
"	16.	Geo. Erastus Hooker Bacon,	Hartford,	May 22, 1880.	" " " "	" " "
"	16.	Charles Wyllis Shepard,	"	July 7, 1875.	Walter Wares and Mary Naomi,	George R. and Hattie J. Bodge.
"	16.	Walter Wares Shepard,	"	Oct 2, 1877.	" " " " "	Sylvia A. Pierce, Charles A. Deming.
"	16.	John George Fosler,	"	July 2, 1880.	John and Minerva,	Jane Gibbons.
"	16.	Richard Nelson Crosby,	"	Sept. 18, 1880.	*Erastus* H. and Isabella L.,	Parents.
"	17.	Charles Robert Hauser,	New Britain,	Sept. 10, 1880.	Robert and Emma,	Mother, Louisa Smith.
"	21.	George Daniel Winne,	Hopkinton, N. Y.,	Oct. 19, 1870.	Fitch *B.* and Sarah A.,	Parents.
"	24.	Robert Henderson Burton,	East Hartford,	Dec. 28, 1880.	Robert H. and Millie E., (Morse)	Parents, Mary A. Woodbridge, Nelson J. Goodwin, Charles T. Russ.
"	25.	Minnie Martha Kostenbader,	Hartford,	Aug. 6, 1880.	Henry and Mary,	Amelia M. Kemmerer, Julia V. Kemmerer. Rec'd into church May 1, 1887.
———	—	Charles Lewis Varnum,	Lynn, Mass.,	April 6, 1879.	Joseph C. and Eliza,	Mother, Charles R. Loomis.
June	5.	John Morse,	Hartford,	Aug. 3, 1879.	Elkanah and Susan Dorcas,	Parents.
"	5.	Louis Morse,	"	Sept. 25, 1880.	" "	"
"	5.	Joseph Doerr,	Bridgeport,	Dec. 8, 1876.	August and Kate,	" Joseph Steasberger.
"	5.	Edward Doerr,	Hartford,	Dec. 5, 1877.	" "	" Edward Rau.
"	5.	Lillie Mary Doerr,	"	Feb. 10, 1880.	" "	" Lillian M. Booth.
"	5.	Mary Ellen Dietrich,	"	Sept. 13, 1878.	Charles and Anna Louisa,	" Louisa Riedel, Walter Wheaton.

BAPTISMS.—*Continued.*

Date.		Name.	Place and Date of Birth.		Names of Parents.	Sponsors and Witnesses.
June	5.	Louisa Yorgenson,	Hartford,	April 8, 1881.	Daniel and Natalie,	Parents, Margaret Mohr, Louisa A. Seebach.
"	5.	Anna Amelia Ludwig,	[Received into the Church, having been baptized when sick in 1874 by the Rev. C. R. Fisher].			
"	24.	Charles Christian Schlatter,	Hartford,	Mar. 17, 1881.	Christian and Charlotte Alicia,	baptized in private.
"	26.	Rogers Hennessy,	"	Aug. 27, 1880.	James and Alice,	Mother, Miss M. E. Booth.
"	26.	Alice Hennessy,	"	Nov. 5, 1876.	" "	" Mrs. F. A. Bryant.
"	26.	Philip Haviland Brocklesby,	"	Feb. 15, 1881.	John Henry and Mary Haviland,	Wm. C. Skinner, Mrs. Wm. Francis, bpt.
July	6.	Amelia Charlotte Grunenthal,	"	June 3, 1881.	Francis Henry and Laura Concordia,	private Baptism. [Bp. Huntington.
"	31.	Bessie Marcy,	East Hartford,	July 14, 1881.	Charles Howard and Mary,	"
Sept.	4.	Lucy Mary Parker,	Hartford,	Aug. 17, 1880.	George and Matilda,	Daniel B. and Lucy A. Shepard, Mary A. Griffin.
"	25.	Harry Hopewell,	East Hartford,	May 2, 1881.	Thomas and Martha,	Mother, James Jones.
1882.						
Jan.	1.	(Mrs.) Susan Haynes,	Madrid, N. Y.,	Jan. 1, 1830.	Wm. Gilmore and Margaret Gilmore,	F. B. Winnie.
"	1.	Emma Eliza Haynes,	Hopkinton, N. Y.,	May 2, 1872.	John H. and Susan,	Stephen P. and Orpha Abell, Sarah A. Winnie.
"	1.	William Sumner *Covey*,	Hartford,	July 13, 1881.	Wm. Elijah and Leila Church,	Parents.
"	22.	Emily Govan,	"	Jan. 10, 1882.	Robert and Emily,	private baptism.
"	22.	Philip Milton Bush,	"	Nov. 14, 1880.	Benjamin F. and Eliza,	" " [Williams.
"	27.	William Morse Nichols,	"	Dec. 1, 1881.	Wm. F. and Clara,	Parents, Charles E. Jackson, bpt. Bp.
Mar.	14.	Maud Greenleaf,	"	Jan. 7, 1882.	Benj. Schulz and Mary Jane Greenleaf,	private baptism.
"	19.	Charles Peter Hanson,	"	Aug. 21, 1881.	Edward and Mary C.,	Parents, Peter C. and Andrea Schmedegard.
"	30.	James Lippincott Goodwin,		Oct. 10, 1881.	James Junius and Josephine Sarah,	Parents, J. Pierpont Morgan.
April	4.	Lizzie Julia Hart,	Rockville,	June 1, 1857.	Solomon Ezra and Harriet H. Miller,	(by adoption). Mrs. *Harriet* J. Bodge.
"	8.	Marjorie Violet Matson,	Hartford,	May 6, 1881.	William Lewis and Louise Ross,	Parents, Mrs. Edith Taylor, Miss Cora Emerson.
"	8.	Isabella Knox,	"	July 29, 1874.	William and Isabella,	Miss Delia F. Kinne.
"	8.	John Alexander Knox,	"	July 29, 1877.	" "	" " "
"	8.	Helene Caroline Tabel,	Collinsville,	Mar. 4, 1881.	Henry and Wilhelmina,	Caroline Smith.
"	8.	Oliver Francis Curtis,	Hartford,	Nov. 23, 1881.	Thomas and Harriet,	Mary Kemmerer, Charles Easterby.

April	9.	Elizabeth Johannah Miller,	Hartford,	April 20, 1879.	John and Margaretha,	Mother, Johannah Zeitner.
"	9.	Walter Harry Thorne,	"	Sept. 30, 1881.	William J. and Jennie,	Parents.
"	9.	William Valentine Calverly,	"	Feb. 14, 1881.	Thomas and Agnes,	J. H. Harrigan, Joseph and Ellen New-[all.
"	30.	William Brown,	Hamden, N. H.	Sept. 19, 1837.	—— and Susan,	George Schalk.
May	6.	Estella Louisa Brown,	Hartford,	Mar. 3, 1882.	Wm. S. and Frances Adelaide,	private baptism.
"	7.	Mary Emma Gottstein,	Jewett City,	Sept. 9, 1877.	John and Emma,	Mother, Anna Miller.
"	28.	Philemon Cook Robbins,	Hartford,	Oct. 18, 1881.	Philemon Wadsworth and Harriet Eliz'h,	Frederick Ames and Cordelia Fay Robbins.
"	28.	Frederick Ames Robbins, Jr.,	"	Aug. 6, 1881.	Frederick Ames and Cordelia Fay,	Philemon W. and Harriet E. Robbins.
"	28.	Reed Huntley Keeney,	"	May 28, 1879.	Reed Augustus and Mary Jane,	Mr. and Mrs. G. W. Bodge.
June	1.	Thaddeus Franz Emil Hyland,	Scituate, Mass.,	Jan. 29, 1882.	Thaddeus Griffin and Emma Julia,	Emma Catharine, Emil Franz and Alvira Amelia Brumbaum, Frank Grunenthal.
"	17.	Thomas Rutherford White,	Hartford,	Mar. 12, 1881.	Charles Alexander and Rose Ellen,	private baptism.
"	18.	Jennie Maud Wallace,	"	Sept. 11, 1855.	Ralph and Fannie Maria,	Mrs. S. A. Winnie.
"	18.	Robert Frederick Mohr,	"	April 13, 1882.	Max Joseph and Margaret,	Parents.
"	25.	George Oliver Arthur,	"	Mar. 4, 1870.	George and Ellen,	Miss Heine, G. B. Dewey, W. J. Benton.
"	25.	Eugene Deming Fox,	"	Jan. 15, 1868.	——— and Ann R.,	Miss M. E. Fellows, T. W. Pucci, A. F. Cooper.
"	25.	Gertrude Talbot Allen,	Waterbury,	Nov. 2, 1881.	Theodore and Sarah Louisa,	Parents, Eliza B. Talbot.
"	25.	Agnes Charlotte Roth,	Hartford,	June 21, 1880.	John A. and Anna,	Charles Thompson, Agnes Yorkish.
"	28.	Walter Everett Reiche,	"	Jan. 21, 1881.	Charles Ernest and Antoinette,	F. W. Ellenberger, Mrs. H. Reiche, Mrs. R. Bubser.
July	2.	Charles Adolph Roth,	New York City,	Jan. 5, 1858.	John Adolph and Anna,	Charles Thompson, Christina Lawrence.
"	16.	Augusta Eaton Laughton,	Hartford,	Oct. 28, 1881.	Thomas Roberts and Nellie Hubbard,	Mother, Miss S. E. Davis. [P. H. Whaley.
"	17.	Alice Maud Olsen,	"	*Aug. 12, 1880.*	John and Emma,	Albert, Mary and Tina Kreuzer, bp. Rev.
"	31.	Henry Sommermann,	"	April 15, 1882.	A. A. and Sarah,	Parents, bp. Rev. P. H. Whaley.
Aug.	21.	Julia Maria Pease,	Holyoke,	April 19, 1853.	Joseph and Sarah Rigglesworth,	Mrs. Mary M. Cowles.
"	23.	William Alger Pease,	Hartford,	April 27, 1882.	George W. and Julia Maria,	" " "
Sept.	3.	Kate Emma Hickinson,	Northampton, Mass.,	May 2, 1876.	James and Mary,	Parents, Gideon and Elizabeth Taylor.
"	3.	Henry Taylor,	Hartford,	May 15, 1882.	Gideon and Elizabeth,	" James and Mary Hickinson.
"	3.	William George Newell,	"	May 17, 1882.	George E. and Amelia L.,	" W. H. Leach, Elizabeth Newell.
"	10.	Elias Barnard Vaughan,	Lang, Me.,	April 10, 1862.	Elias and Calista A.,	Gurdon W. Russell.
"	16.	Eva May Gardiner,	Hartford,	Aug. 16, 1881.	*William and Lena,*	Rev. P. H. Whaley, Mrs. A. E. Warriner, Mrs. E. E. Winn, by Rev. P. H. Whaley.

BAPTISMS.—*Continued.*

Date.	Name.	Place and Date of Birth.	Names of Parents.	Sponsors and Witnesses.
Sept. 17.	Helen May Hubbard,	Hartford, May 3, 1882.	George Watson and Elizabeth Gay,	Parents, Kate Burbank.
Oct. 8.	Mildred Morse Burton,	" May 26, 1882.	Robert Henderson and Millie Etta,	Parents, Ruth A. Williams, Flora E. Burt, John S. Hudson.
" 14.	Louis Weidlich,	" Feb. 10, 1880.	Herman and Lena,	private baptism.
" 18.	Yans Frederick Hanson,	" Oct. 15, 1882.	Hans Nilsson and Helena,	private.
" 22.	Arthur Fosler,	" Aug. 27, 1882.	John and Mina,	Parents, Miss Ella Snow.
" 22.	Mary Carrie Linke,	" May 6, 1882.	Bernard and Mary,	Parents.
Nov. 19.	Nellie White Kennedy,	" June 22, 1862.	Henry and Sarah J. (*adopted*),	Mrs. R. A. Cady, Miss M. R. Redfield.
Dec. 9.	Daisy Risley,	" Nov. 17, 1882.	William Dodge and Emma Jane,	private baptism.
" 9.	William Sidney Risley,	" Nov. 17, 1882.	" "	" "
" 25.	Julia Emma Grunenthal,	" July 31, 1882.	Francis Henry and Laura Concordia,	Mother, Julia Grunenthal, Emma Julia Hyland, Elvira and Frank Fred. Brumbaum, Addie May Fisher.
" 26.	Leslie Francis Florence,	Windsor, July 6, 1879.	William and Fanny M.,	private baptism.
1883.				
Jan. 4.	Grace Amelia Fisk,	Hartford, Sept. 20, 1882.	George and Amelia,	" "
" 7.	Louisa Maria Jones,	" Dec. 29, 1880.	Joseph and Maria,	Mother, Jared and Emma Hall Starr.
Feb. 8.	Nils Hansen Beck,	" Jan. 22, 1883.	Hans Hansen and Anna Margaret,	private baptism.
" 17.	Anna Lorena Wehner,	" Oct. 7, 1882.	George and Elm*ina*,	" " Rev. Robert Hudson.
Mar. 4.	Edward Pring (in extremis),	England, Sept. —, 1827.	not known,	
" 24.	Louis Gustave Cowles Orr,	Hartford, May 19, 1876.	John Henry and Caroline Louisa,	Louis Herbert Orr, Sarah Evaline Cowles, John Gustave Adolph Nædele.
" 24.	Bertie Henry Dickerson,	" Sept. 13, 1882.	Leander C. and Josephine L.,	George F. Luther, Margaret Costello.
" 24.	Gustavus Loos,	" June 14, 1882.	Ferdinand and Kate,	Parents.
" 24.	Kate Elizabeth Dietrich,	" Aug. 5, 1881.	Charles and Anna L.,	Kate M. Herman.
" 24.	Albert Hart,	Meriden, June 27, 1871.	Albert and Louisa,	Charles Whitney and Mother.
" 24.	Eleonora Hart,	" Sept. 9, 1877.	" " "	" " " " Kate Ryan.
" 24.	Herman Weidlich,	Hartford, Sept. 4, 1875.	Herman and Lena,	John Reithal, Emily Goepel.
" 24.	Julius Weidlich,	New York, Oct. 12, 1876.	" " "	Emil Goepel, Wilhelmina Goepel.
" 24.	Charles Frederick Graf,	S. Hadley Falls, Ms., Mch. 3, 1874.	Adolph and Louise,	Frederick Moos, John Reithel.
" 24.	Frank Bruno Graf,	Hartford, Sept. 25, 1876.	" " "	Bruno Gœthner, Emil Goepel.

Mar.	24.	Louise Wilhelmina Graf,	Hartford,	July 5, 1878.	Adolph and Louisa,	Wilhelmina Felle, Philip Conrad.
"	24.	Adolph Henry Graf,	"	Jan. 28, 1881.	" " "	Henry Otto Riedel, Lena Weidlich.
"	24.	Jennie Theresa Graf,	"	Dec. 28, 1882.	" " "	Frank Heubler, Theresa Heubler.
Apr.	16.	Edward Nathan Calverley,	Springfield, Mass.,	June 21, 1873.	Thomas and Agnes,	in private.
"	27.	John Albert Evans,	Marlboro,	May 28, 1878.	Franklin Pierce and Susan Calista,	" "
"	29.	Mary Clark,	Hartford,	Aug. 9, 1843.	David and Julia Matilda,	Mrs. Eugenia B. Wilson.
May	2.	Mary Jane Cornell,	Redding Ridge,	May 2, 1837.	Otis and Abigail Faulkner,	Harriet Emma Harris.
"	20.	Harry Leonard Covey,	Hartford,	May 12, 1879.	Amasa and Kate,	Parents, George Hamilton.
"	20.	James Austin Covey,	"	July 13, 1882.	" " "	" " "
"	20.	Philip Jacob Miller,	"	Jan. 16, 1883.	John and Grace,	" Philip Jacob West.
June	3.	Mary Newell Farnam,	Norwich,	Feb. 1, 1853.	Charles Newell and Mary Sophia,	Emily J House.
"	3.	George William Henry Leach,	Stratford,	Sept. 29, 1882.	William Henry and Kate Anna,	Parents, Henry Edward Lutz, George E. Newhall.
"	10.	Hans Fessen Andersen,	Hartford,	Apr. 1883.	J. H. and Mary A.,	Parents, Peter C. and Andrea Schmedegard, Hans M. Rasmasen, Christian C. Schon, Marie H. Andersen.
"	10.	Charles Abell Shepard,	"	Aug. 23, 1882.	George and Elizabeth,	Mother, Mrs. G. R. Bodge, S. P. Abell.
"	17.	Arthur Garfield Bowman,	"	Feb. 20, 1879.	William and Inga Esackson,	Mrs. Julia H. Bodge and Rev. R. Hudson [Rev. Robt. Hudson.
"	17.	Martha Clark,	"	Jan. 7, 1883.	Joseph C. and Margaret,	Mrs. Julia H. Bodge and Rev. R. Hudson [Rev. Robt. Hudson.
"	24.	Frad Lydit Marx Abild,	"	Jan. 14, 1883.	Lydit C. and Emma,	Parents, Anders Jacobsen.
"	24.	Frederick William Ludwig,	"	Feb. 24, 1883.	Hugo and Mary,	" Miss Mary I. Beresford.
"	25.	Nancy Nolan,	"	Jan. 22, 1883.	Elias B. and Margaret Jane,	private baptism.
July	2.	George Francis Smytheman,	"	Nov. 30, 1882.	Thomas George and Mary Louisa,	" "
"	2.	Henry Clark Beckwith,	Providence, R. I.,	Apr. 15, 1834.	Alonzo *S.* and Laura *Clark*,	Clara Maria Beckwith.
"	3.	Carl Edwin Semon,	Cleveland, O.,	Aug. 5, 1874.	Charles and Matilda E.,	Mother, Theodore Nædele, Catharine Orr.
"	3.	Frank Raymon Semon,	" "	July 31, 1876.	" " " "	" " " " "
"	3.	Paul Oliver Semon,	" "	Aug. 8, 1878.	" " " "	" " " " "
"	3.	William Hart Semon,	" "	July 8, 1882.	" " " "	" " " " "
"	8.	Charles Henry Schwaner, Jr.,	New London,	June 12, 1882.	Charles Henry and Carrie,	" Julia Heine, Charles A. Bardons.
"	13.	John McEwan Ellis,	Hartford,	Nov. 13, 1881.	George and Janet Stevens,	Parents, Benjamin F. Ellis.
"	16.	Joseph Edward Caldwell,	"	Nov. 7, 1882.	George Edward and Nellie May,	private baptism.
"	22.	James Alfred Sharp,	"	Sept. 20, 1878.	Edward and Maria,	Parents.
"	22.	Bertha Sharp,	East Hartford,	July 15, 1880.	" " "	"

BAPTISMS.—*Continued.*

Date.		Name.	Place and Date of Birth.	Names of Parents.	Sponsors and Witnesses.
July	22.	Arthur Edward Sharp,	East Hartford, Apr. 11, 1882.	Edward and Maria,	Parents,
"	22.	Frank Henry (Baldwin) Nicholson,	Philadelphia, Apr. 5, 1875.	Edwin and Emma M. Baldwin,	Henry Allen, Emma M. Nicholson.
"	22.	Effie Theresa Nicholson,	East Hartford, June 10, 1880.	Henry A. and Emma M.,	Parents.
"	22.	Reuel House Nicholson,	" " Oct. 4, 1881.	" " " " "	"
"	22.	Bertha Hopewell,	" " Mch. 20, 1881.	James and Alice,	Mother, Edward and Maria Sharp.
"	22.	Lillian Hopewell,	" " Nov. 29, 1882.	" " "	" " " " "
"	23.	Ernest George Fletcher,	Hartford, Apr. 3, 1883.	John James and Mary Williams,	private baptism.
"	29.	Mrs. Huldah Morse,	Ashford, Apr. 29, 1824.	James and Betsey Scarborough,	Mrs. E. E. Morgan, Mrs. M. E. Burton.
Aug.	7.	Kittie Ashton Lane,	Hartford, June 6, 1883.	Frederick J. and Alice S.,	private baptism. [P. H. W.
"	28.	Ada Grace McCullough,	East Hartford, Aug. 22, 1883.	Charles and Louisa,	" " [R. Hudson.
Sept.	2.	George Sill Leonard,	Hartford, June 29, 1883.	George Frank and Carrie,	Parents, Wm. H. Bulkeley. [R. Hudson.
Oct.	7.	Alfred John Zurhorst,	New Haven, Oct. 4, 1880.	Alfred Hamnette and Kate,	"
"	7.	Francis Warren Homer Bill,	Hartford, May 21, 1878.	Homer Comfort and Melissa Gertrude,	Annie P. Barry, Warren Alonzo Vogt.
"	28.	William Robinson Morton, Jr.,	Springfield Ms., Aug. 23, 1883.	Wm. Robinson and Sylvia Almira,	Parents, Frederick Milton and Jane Eliza-
Nov.	4.	Josephine Kuenhold,	Hartford, Apr. 21, 1858.	Charles and Theresa,	Miss Leila A. Frost. [beth Pierce.
"	4.	George Lewis Reisel,	" Apr. 15, 1883.	Edward and Katharine,	Susan B. Costello, George S. Lewis.
"	18.	*Mrs.* Celia Callista Cornish,	Windsor, Oct. 12, 1829.	Joel B. and Julia A. Clark,	Mrs. Mary A. Tracy.
"	18.	George Arthur Lincoln,	North Windham, Aug. 6, 1847.	George *S.* and Caroline M.,	Mrs. Edward Wadsworth, Mrs. Sarah
"	18.	Alice Phœbe Hill,	Hartford, Mch. 12, 1883.	George Fenne and Annie J.,	Mother. [Parsons.
"	29.	Nettie Alvira Brumbaum,	Hartford, May 5, 1883.	Emil and Emma,	Mrs. Nettie Laib, Alvira and Theodore Brumbaum.
Dec.	2.	Edward Lewis Case,	Collinsville, Jan. 12, 1855.	Augustus H. and Sarah,	Sarah and Lillie Backus.
"	2.	Mary Eva Englehart,	Hartford, Oct. 27, 1883.	William and Mary,	Parents, Susan Parker, Mary and Thomas
"	16.	George Eugene Mark,	" July 17, 1883.	Eugene Redcliff and Rosetta,	private baptism. [Thomas.
"	23.	Eugene Russell Bell,	East Hartford, Mch. 4, 1854.	Edwin E. and Harriet,	Anna Langer.
"	23.	George Barnard Phelps,	Bloomfield, Mch. 11, 1870.	George Barnard and Rose E.,	Edward T. Barker, Delia F. Kinne.
"	23.	Edwin Dewitt Phelps,	" Apr. 8, 1871.	" " " " "	Elias B. Vaughn, Delia F. Kinne.
"	24.	Edward William Herting,	Enfield, Dec. 17, 1875.	Christian and Minnie,	S. G. Tracy, Louisa Herting.
1884.					
Jan.	17.	Helen Fulton Parker,	Hartford, May 3, 1883.	John Dwight and Caroline Goodwin,	Parents, Mary C. Russ.
Mch.	2.	Eliot Alden Converse,	Staffordville, Oct. 19, 1844.	Eliot A. and Sally Adeline,	Mrs. Vesta A. Converse.
"	2.	Vesta Adelaide Converse,	" Sept. 15, 1847.	Calvin and Ruth Ann Olin,	E. A. Converse.

Mar.	2.	Eliot Alden Converse, Jr.,	Staffordville,	Dec. 16, 1871.	Eliot A. and Vesta A.,	Parents.
"	2.	Henry Edwin Caswell,	Hartford,	Feb. 9, 1875.	John N. and Sarah E.,	private baptism.
"	11.	William Edward Joliffe Baker,	"	Sept. 21, 1883.	Henry Scott and Sarah Ann,	" "
"	19.	Frederick Joseph Rinbach,	"	Oct. 7, 1883.	Albert J. and Christina,	Father, Thomas Locke, Mrs. Miller.
Apr.	12.	Mrs. Fanny Eva Rood,	Bristol,	Mch. 13, 1853.	Andrew Fuller and Helen Maria Atkins,	Mrs. Fred C. Williams, Miss Ellen M. Pomroy.
"	12.	Mrs. Fanny Louise Frost,	New Haven,	May 24, 1848.	Sherman and Eliza A. Benedict,	Julia Harriet Bodge, Alice G. Tuttle.
"	12.	Frank Clarence Calverley,	Hartford,	Oct. 22, 1876.	Thomas and Agnes,	Charles, John, and Rosa Calverley.
"	12.	Florence Dowe Powel,	"	Nov. 21, 1883.	Samuel Wilberforce and Bertha Matilda,	Parents, Mrs. J. F. Tracy.
"	12.	George Charles Ramsdell,	"	July 23, 1883.	William F. and Maggie M.,	Father, Mrs. Mary E. Easterly.
"	12.	Annie Cordier,	"	Jan. 16, 1881.	Jacob and Amelia,	Annie H Tracy.
"	12.	Christina Nancy Critchett,	East Hartford,	Oct. 3, 1883.	William and Ada,	Mr. and Mrs. William Reid.
"	12.	Gustave Adolph Jacob, Jr.,	Hartford,	May 14, 1883.	Gustave Adolph and Bertha,	Richard Friebel, Lena Hillig.
"	12.	George Urbane Frazier,	"	Feb. 22, 1882.	Charles Urbane and Jennie,	Mary Louise Sherman, F. B. Winnie, Mrs. Jane R— (?).
"	12.	Robert Mason Cadman,	"	Dec. 8, 1883.	Robert and Nellie Josephine,	Parents.
"	27.	Angelo Preston Gorman,	"	Aug. 26, 1883.	James O. and Frances H.,	George W. Preston, Angelo Myers.
May	4.	Catharine Pierce Fox,	"	Oct. 30, 1883.	Charles Anson and Mary Catherine,	Parents, Janette Fox.
"	4.	Carrie Louise Robbins,	"	Dec. 1, 1882.	Philemon Wadsworth and Harriet Elizabeth.	" Carrie Louise Pratt, Albert Cook.
June	1.	Ida Delia Chapin,	Wilbraham, Ms.,	Feb. 3, 1866.	Reuben and Hattie,	Mrs. E. E. Morgan.
"	1.	Emma Rebecca Vibberts,	Hartford,	—— —, 1851.	Allen and Mary,	Mrs. Ellen Rodgers.
"	1.	Elsie Matilda Pfund,	"	Mar. 16, 1883.	William August and Ann Mary,	Theodore and Matilda Fischer.
"	8.	Edward William Keller,	East Hartford,	Aug. 24, 1883.	William Wood and Louise Christine,	Parents and Emma Mary and Edward —.
"	15.	George Kampel March,	Hartford,	Mar. 1, 1884.	John George and Anna Margaret,	Parents, Charles Alfred Bardons, Julia Dorr Heine.
July	6.	Ethel May Kelley,	W. Harwich, Ms.,	June 21, 1878.	Gershom H. and Laura E.,	Mother, Fred B. Seymour.
"	6.	Charles Clifford Calverley,	Hartford,	April 8, 1884.	Charles and Rosabel,	Parents, Mrs. Agnes Calverley.
"	11.	Etta Ida Jones,	"	July 2, 1884.	Joseph and Maria,	Elizabeth Newhall, Alice G. Tuttle.
"	31.	Grace Theodora Allen, (in articulo mortis),	"	Sept. 16, 1883.	Theo. and Sarah L.,	Theo. and Sarah L. Allen. [Rev W. H. Moreland.
Aug.	3.	Rudolph Emil Weitzel,	"	Dec. 23, 1883.	Conrad and Norma,	Emil Wunder, Chas. Sommer, Rudolph Lenz, Clara Smith, Selma Leibler.

BAPTISMS.—*Continued.*

Date.	Name.	Place and Date of Birth.	Names of Parents.	Sponsors and Witnesses.
Aug. 4.	Frederick Luther Elmer, (in articulo mortis),	Hartford, . . May 23, 1884.	*Hiram S*, and Ellen M., . . .	*Mrs. Ellen M. Elmer, Harriet A. Milton.
" 24.	Charlotte Shaler Johnson,	" . . July 4, 1884.	William S. and Charlotte G., . .	*Capt. Charles Shaler, Cornelia Goodrich, Elizabeth Johnson.
Sept. 7.	Gertrude Maria Miller, .	" . . Dec. 14, 1882.	Ernest and Annie, . . .	*Frederick E. Day, Maria Scott.
" 7.	Alfred Henry Saunders,	" . . Jan. 26, 1879.	Frederick and Sarah Ann, . . .	*Edward Burden, Mrs. Burden, Al. Saunders.
" 7.	Charles Williams Saunders,	" . . Jan. 5, 1881.	" " . .	*Edward Burden, Mrs. Burden, Al. Saunders.
" 7.	Eliza Millie Saunders, .	" . . June 27, 1884.	" " . .	*Edward Burden, Mrs. Burden, Al. Saunders.
" 14.	Gertrude Josephine Lang,	Leavenworth, Kas., Mar. 24, 1883.	Percy H. and Charlotta N., . .	*Parents, Julia M. Gregg.
" 14.	Helen Marietta Pearsall,	Hartford, . . Nov. 3, 1882.	William H. and Helen *L*.. . .	* " Susan Burpee.
" 14.	Henry Potter Pearsall, .	" . . Mar. 17, 1884.	" " . .	* " " "
" 19.	Raymond Lau, (in articulo mortis), .	" . . Sept. 5, 1884.	John and Catherine, . . .	* " Loretta Morton.
" 21.	Fannie Josepha Gregg, .	" . . April 29, 1884.	O. H. and Julia M., . . .	*W. H. Moreland, Gertrude J. Lang, Fannie Freese.
Oct. 5.	Frederick Hawkesworth,	" . . Oct. 10, 1882.	Henry H. and Alice, . . .	*Father, Joseph Howe, Maria Jones,
" 5.	Ann Ada Hawkesworth,	" . . Aug. 15, 1884.	" " . .	*Mother, Samuel and Selina Reynolds.
" 5.	Vincent Edward Reynolds,	" . . Sept. 10, 1880.	Samuel and Selina, . . .	*Father, V. E. *Johnson*, Martha Johnson.
" 5.	Regina Selina Reynolds,	" . . Jan. 22, 1884.	" " . .	*Mother, Henry and Alice Hawkesworth.
" 5.	Henry Mitchell Newhall,	" . . Nov. 19, 1883.	George E. and Amelia, . . .	*Henry and George Lutz, Katie Leach.
" 12.	Frederick Holland Gates,	" . . April 28, 1867.	Julian H. and Fannie E. R., . .	*Charles W. Strickland, Minnie M. Clark.
" 12.	Julia Elizabeth Morton, .	" . . Sept. 3, 1883.	Chester Arthur and *Ellen* A., .	*private baptism, parents, Elizabeth Newhall.
" 16.	Ella Louisa Twenty, .	New Britain, . Oct. 6, 1882.	Charles and Anna, . . .	*Parents, Jane Gibbons, August Miller.
" 19.	Charles Henry Lau, .	Hartford, . . Mar. 2, 1875.	John and Catherine, . . .	*Mother, George A. and Alwine Wehner.
" 19.	George Francis Lau, .	" . . July 13, 1872.	" " . . .	* " " "
" 19.	Wm. Barnard Lau, .	" . . Oct. 16, 1869.	" " . . .	* " " "
Nov. 14.	William Edward Chapin,	" . . July 12, 1884.	Henry and Anna C., . .	* " William M. Chapin.

*Baptisms from July 31, 1884, to Nov. 14, by Rev. W. H. Moreland.

Dec.	7.	Elizabeth Fidelia Hubbard,	Hartford,	May 24, 1884.	George Watson and Elizabeth Gay,	Parents, Sarah B. and Susan M. Fisher.
"	7.	Minnie Catherine Zillhart,	"	Aug. 26, 1884.	Charles and Agnes,	Catherine and Albert Zillhart.
"	7.	Louisa Hopewell,	East Hartford,	July 11, 1884.	James and Alice,	Mother, Mrs. Louisa McCullough.
1885.						
Jan.	4.	Olga Caroline Holland,	Hartford,	Jan. 25, 1869.	John and Johanna,	Susan Neal Fisher.
"	4.	William Jewell Cowles,	"	Jan. 26, 1877.	George Ephraim and Emma,	Mrs. Mary M. Cowles.
"	4.	Henrietta Josephine Cowles,	Newington,	July 20, 1879.	" " "	" " "
"	4.	Alice May Cowles,	"	June 2, 1881.	" " "	Miss Mary J. Cowles.
"	7.	Lillie Anna Abild,	Hartford,	Sept. 25, 1884.	Lydick and Emma,	Parents, Immanuel and Anna Lorenzen.
"	12.	Maria Sarah Lamphier,	———	——— —, 1810.		Miss Alice Tuttle, Mrs. Eunice Dwyer. [W. H. M.
"	28.	Fannie Eva Evans,	Hartford,	Aug. 18, 1873.	Franklin P. and Susan C.,	Parents, Miss C. G. Tracy. Privately baptized and received into the church, Mar. 1, 1885. [W. H. M.
Feb.	1.	Grace Emily Caswell,	Bloomfield,	April 3, 1869.	John Nevins and Sarah Elizabeth,	Harriet J. Bodge, Alice G. Tuttle.
"	1.	Edward Augustus Griffin,		Sept. 16, 1868.	Chat A. and Nellie A.,	Father.
"	1.	Albert Rimbach,		June 24, 1884.	Albert J. and Christina,	Mother.
"	1.	Mary Clark,		Feb. 19 1877.	Joseph and Margaret,	" Miss C. G. Tracy.
"	1.	Mary Elizabeth Evans,	Middle Haddam,	Jan. 21, 1876.	Frank and Susan,	Miss C. G. Tracy.
"	1.	Inez Clara Church,		Feb. 27, 1873.	Lorenzo Edward and Rosella Clara,	Susan Neal Fisher.
"	3.	Alice Elizabeth Critchett,	East Hartford,	Jan. 7, 1885.	William M. and Ada Ann,	Parents, Mrs. Nancy Reid. [W. H. M.
"	3.	Minnie Matilda Fosler,	Hartford,	Sept. 21, 1884.	John and Minnie,	private baptism.
"	6.	Charles Frederick Koch,	"	Jan. 24, 1885.	August and Louise,	" " [W. H. M.
"	8.	Charlotte Braddock Clark,	"	Jan. 10, 1868.	William Braddock and Caroline Robbins,	Mother.
"	8.	Elizabeth Winifred Felker,	Pittston, Me.,	July 19, 1861.	Isaiah Cooper and Amanda Malvina,	Esther Mary Brace.
"	8.	Ada Estella Miner,		July —, 1874.	Bosman and Ada,	Harriet Julia Bodge.
"	8.	Lillie Maud Miner,		Oct. —, 1876.	" "	" " "
"	8.	Eugene Louis Hodge,	Portland,	Aug. 9, 1880.	Irving W. and Alma A.,	F. H. Sage.
"	8.	Ernest Willard Hodge,	Glastonbury,	Mar. 9, 1879.	" "	" "
"	8.	Ella Etta Hodge,	Hartford,	Dec. 11, 1884.	" "	Mrs. A. Everett, Peter Wedd.
"	11.	Alice Bell,	East Hartford,	May 14, 1882.		private baptism. [W. H. M.
"	21.	Edward Haverty,	Hartford,	Dec. 10, 1884.	Edward and Mary,	" " "
Mar.	1.	Carrie Ella Brown,	New Haven,	May 22, 1871.	G. E. and K. M.,	Mrs. L. A. Roberts.
"	1.	Susan Gertrude Brown,	Holyoke, Mass.,	Dec. 13, 1874.	" "	Mother, Mrs. E. M. Nicholson,

BAPTISMS.—*Continued.*

Date.		Name.	Place and Date of Birth.		Names of Parents.	Sponsors and Witnesses.
Mar.	1.	Kate Louisa Maguire,	Hartford,	Dec. 4, 1875.	Thomas and Kate,	Father, Miss S. M. Fisher. Baptized in private Dec., 1875, and to-day received into the church.
April	4.	Mary Ida Hawley,	"	April 6, 1868.	George and Mary E.,	Mother, Charles Butterworth, Abby E. Munro.
"	4.	William Frederick Linke,	"	Jan. 19. 1884.	Bernard and Mary,	William Linke, Carrie Bediger.
"	4.	Matilda Elsie Grauer,	"	July 11, 1880.	William and Lena,	Albert Grauer, Matilda Mence.
"	4.	Josephine Kate Grauer,	"	July 20, 1882.	" "	Bernard Grauer, Walburge Grauer.
"	4.	Edith Charlotte Hanson,	"	July 27, 1884.	Edward and Mary C.,	Andrew Schmedegard.
"	4.	Flora Eva Sillence,	"	July 22, *1884.*	Stephen and Elizabeth,	Ellen Barton, Flora Louise Barton.
"	4.	Susan Sarah Emily Sharp,	East Hartford,	Feb. 8, 1885.	Edward and Maria,	Parents.
"	4.	Frank Benjamin Brookman,	"	Aug. 26, 1884.	Thomas John and Henrietta,	Mother, Emma E. Morgan.
"	4.	Arthur Stevens Renshaw,	England,	Mar. 30, 1884.	Arthur James and Miriam Jane,	" Sarah Ann Stevens.
"	5.	Ellen Louisa Sherman,	Westville, Mass.,	Jan. 28, 1843.	Lyman and Louisa Fowler,	Mary Louisa Sherman.
"	5.	Clara Evelina Griffin,	Hartford,	Jan. 21, 1885.	Thomas and Elizabeth,	Mother, Eunice Palmer.
"	5.	Charles Dudley Zurhorst,	"	May —, 1884.	Alfred Hammet and Kate,	Parents.
"	5.	Edwin Northwood,	Meriden,	Sept. 28, 1879.	George and Eliza,	Clarence A. Dilloway, Elizabeth Newall.
"	12.	William Henry Wiltsie,	Hartford,	Dec. 25, 1883.	—— Wiltsie and Miss Minnie Foster,	William Cook, Mrs. Bessie Loveland, Mrs. Ella Barber, Mrs. Vining. [W. H. M.
"	16.	Thomas Francis Burke,	New York City,	Sept. 15, 1834.	T. F. and Mary,	John E. Higgins, P. H. Quinn.
"	19.	Esther Chappell Downs,		Oct. 17, 1811.	Samuel and Esther Chappell,	Mrs. Mary I. Eggleston, Miss Belle W. Hodgkins. [W. H. M.
May	3.	Annie Parks Jardine,	Scotland,	Mch. 23, 1873.	Robert and Annie,	Mrs. Francis A. Bryant, Mrs. Emma E. Morgan. [W. H. M.
"	7.	Harry Francis Messler,	Hartford,	Jan. 26, 1884.	Louis and Minnie,	
"	15.	Philip Lippincott Goodwin,	"	Mch. 14, 1885.	James Junius and Josephine Sarah,	Parents, Jacob Lyman Green.
June	7.	Arthur Edward Graham,	Hartford,	July 2, 1883.	Edward D. and Agnes,	Ellen Rogers, Delia K. Ure.
"	7.	Moses *Edmund* Wiegleb,	"	Oct. 16, 1880.	Henry G. and Annie M.,	Parents, Moses D. Allen.
"	7.	Matilda Emily Wiegleb,	"	Jan. 20, 1882.	" " " "	" Emily Ziegler.
"	7.	Agnes Crawford Reid,	"	Oct. 9, 1884.	James W. and Bessie P.,	"
"	7.	Bertie Alice Killam,	"	May 3, 1877.	Albert and Lucretia S.,	" Miss C. G. Tracy.

June	28.	Arthur Rinbach,	Hartford,	June 6, 1885.	Albert J. and Christina,	Mrs. Mary I. Eggleston, Christina Rinbach. [W. H. M.
July	5.	Christina Lillian Hill,	Brooklyn, N. Y.,	July 30, 1870.	John F. and Mary,	Mrs. Anna Margaret Wenk, Augusta C.
"	5.	William Smith Carpenter, Jr.,	Boston, Mass.,	Apr. 18, 1885.	William Smith and Kate,	Mrs. Ellen Rodgers. [Henke.
"	25.	Harry Chester Morton,	Springfield, Mass.,	Dec. 15, 1884.	Chester Arthur and Ellen Alice,	Joseph, George Edward, and Elizabeth
Aug.	2.	George Tallman Hill,	Hartford,	Apr. 22, 1885.	George F. and Annie J.,	Parents, Geo. R. Bodge. [Newall.
"	28.	Tyler Cook Fletcher (died Aug. 29),	Meriden,	Apr. —, 1879.	J. J. and Mary B.,	" [J. H. McC.
Sept.	6.	Rhoda Jones,	*Hartford*,	Nov. 5, 1884.	Charles and Maria,	Joseph and Maria Jones.
"	6.	Agnes Dow,	"	Aug. 7, 1882.	Peter and Susan,	Hannah and Charles Jones.
"	6.	Ann Gertrude Holland,		Feb. 7, 1878.	Harry Arthur and Hannah,	Parents.
"	6.	Harry Arthur Holland (Jr.),		Dec. 26, 1880.	" " " "	"
"	6.	Lily Grace Holland,		Feb. 1, 1883.	" " " "	"
"	6.	Alice Maud Holland,		June 30, 1885.	" " " "	"
"	13.	George Thomas Hopewell,	Brooklyn, L. I.,	Nov. 16, 1884.	Thomas and Martha,	Mother, James Jones.
"	16.	Sarah Emeline Fletcher,	New Haven,	Dec. 7, 1876.	John and Mary,	private baptism.
"	16.	Gordon Ludwig,	Hartford,	Sept. 2, 1885.	Hugo and Mary,	" "
"	27.	Mary Easter Leffingwell Elliot,	Clinton,	Mch. 28, 1880.	Charles Alexander and Mary Augusta,	Mother, Mrs. Susan Goodwin, John D. Leffingwell,
Oct.	4.	Amelia Nonnetta Brehm,	Hartford,	July 31, 1885.	Frederick Philip and Amelia N.,	Christine Eberle, Gustave Nædele.
"	4.	Henry Reuber, Jr.,	"	June 24, 1884.	Henry and *O*lga M.,	Mother, Gustave Roth. [merer.
"	25.	Florence May Kemmerer,	"	July 2, 1885.	John R. and Louise,	Mary M., Amelia M , and John R. Kem-
"	30.	Mrs. Margaret Crawford,	Springfield, Mass.,	Dec. 30, 1819.	Samuel and Mary Morgan,	Mrs. Charlotte E. Haskell, Mrs. Harriet E. Camp.
Nov.	1.	Herbert Frederick Copperberg,	Hartford,	Dec. 25, 1884.	Julius, Jr., and Carrie,	Parents, Herbert S. Rankine.
"	1.	Lillie *Alma* Wieglieb,	"	Sept. 3, 1885.	Henry and Mary,	Emma Kalkhoff, Lena Doerr.
"	1.	Bessie Bulkeley Fletcher,	"	Mch. 1, 1885.	John Jarvis and Mary Bulkeley,	Parents, Mary Fanny Hill. [Sparks.
"	1.	William Henry Stetson,	New York City,	Apr. 10, 1883.	Charles Robert and Sarah,	" Thos. Henry Sparks, Hattie L.
"	1.	Florence May Stetson,	Hartford,	July 14, 1881.	" " " "	Parents, Thos. Henry Sparks, Hattie L. Sparks.
"	10.	John Herbert Steele,	"	Sept. 12, 1885.	John Bell and Eliza,	Parents, Herbert H. and Nellie A. Atherton.
"	15.	Raymond Walker Wilcox,	East Hartford,	May 31, 1883.	Frederick B. and Kate L.,	Parents, Newell and Lydia M. Lester, James G. Walker.

BAPTISMS.—*Continued.*

Date.	Name.	Place and Date of Birth.	Names of Parents.	Sponsors and Witnesses.
Nov. 15.	Fred Newell Wilcox,	East Hartford, Apr. 24, 1885.	Frederick B. and Kate L.,	Parents, Newell and Lydia M. Lester, James G. Walker.
" 15.	Mary George Lester,	Hartford, May 4, 1880.	James G. and Emma L. J.,	Parents, Mrs. Mary Ulrich.
" 15.	Viola Lyle Lester,	" Jan. 9, 1882.	" " " "	" " " "
" 15.	William Herbert Jardine,	Bennington, Vt., Mch. 29, 1883.	Robert and Annie,	Mother, Mrs. Emma E. Morgan.
" 15.	John Jardine,	Glasgow, July 17, 1871.	" " "	" " " " "
" 15.	Robert Stanley Jardine,	Brandon, Vt., Sept. 18, 1877.	" " "	" " " " "
" 15.	David Parks Jardine,	Bennington, Vt., Mch. 31, 1880.	" " "	" " " " "
" 15.	James Gordon Jardine,	East Hartford, Jan. —, 1885.	" " "	" " " " "
" 22.	Mary Frances Button,	Hartford, Nov. 22, 1876.	Edgar and Maria,	" Sarah J. LeRoy.
Dec. 6.	Ella May Nichols,	Westerly, R. I., June 8, 1862.	George and Phœbe Moore,	W. S. Nichols.
" 6.	Eva Louise Brown,	Hartford, June 6, 1867.	George E. and Kate M.,	Mrs. Kate M. Brown.
" 6.	Alice Robbins Clark,	" Jan. 21, 1870.	Wm. B. and Caroline Hollister,	Mrs. Caroline H. Clark.
" 6.	Caroline Emily Clark,	" Dec. 18, 1883.	" " " " "	Mother, Charlotte Braddock Clark.
" 6.	Anna Ruth Gravestock,	St. James's Parish, Battersea Lane, London, Eng., June 6, 1872.	Thomas and Mary Ruth,	Parents, Grace Emily Caswell.
" 6.	Emily Mary Gravestock,	St. James's Parish, Battersea Lane, London, Eng., June 6, 1872.	" " " "	" " " "
" 13.	Henry Richard Meyer,	Hartford, Nov. 24, 1885.	John Henry and Emma,	private baptism.
1886.				
Jan. 3.	Edwina Anna Nædele,	" July 5, 1885.	G. J. A. and Katharine,	Parents, Miss Anna Barnie.
" 23.	Nellie Sophia Foster,	" July 26, 1883.	George and Julia,	Mother and Mrs. Hatch. [J. H. McC.
Mch. 4.	Edwin Lawrence Dolan,	" Mch. 1, 1886.	William John and Anne Eva,	Charles Mantie, Margaretta Tergason.
" 11.	Lillie Korsick,	" Sept. 15, 1885.	*Simon* and Augusta,	private baptism.
" 17.	Hattie Louise Calverley,	" Feb. 19, 1886.	Charles and Rosy,	Parents, Carrie Dawlas. [J. J. McC. Received into the church Dec. 1, 1889, by F. W. T., Jr., Rector.
" 23.	Henrietta Alice Eaton,	" June 8, 1885.	Henry James and Caroline Elizabeth,	private baptism.
Apr. 3.	Amelia Paulina Brumbaum,	" Sept. 18, 1885.	Emil and Emma,	" "

Apr.	7.	Morgan Gardner Bulkeley, Jr.,	Hartford,	Dec. 25, 1885.	Morgan Gardner and Fanny Houghton, [S. Houghton.
	18.	Ruth Butler,	"	Jan. 22, 1885.	John A., Jr., and Adelaide S., Father, Henry Parker Morgan, Caroline Mother, Mary H. Sheafe, Adelaide S. Butler.
"	18.	Goodwin Batterson Beach,	"	Oct. 2, 1885.	Charles Coffing and Mary Batterson, Josephine Elizabeth Beach, James Goodwin Batterson, and parents.
"	15.	Kittie Leah Danforth,	Island Pond, Vt.,	Nov. 30, 1885.	Caloma and Kate, Parents, Phœbe Latham. [J. H. McC.
"	19.	Charles William Weisner,	Hartford,	Apr. 17, 1886.	Amos and Minnie, Charley Weisner, Miss Emilie Kern.
"	24.	Carrie May Ezekiel,	Chester, Mass.,	June 24, 1864.	Henry Elder and Mary Amanda Dimock, Alice Gertrude Tuttle.
"	24.	Helena Charlotte Otto,	Hartford,	Mch. 25, 1886.	William and Charlotte, Helena Agatha Lamiann.
"	24.	Anna Louisa Oliver,	"	June 28, 1883.	John and Anna, Mrs. Sarah L. Goodman.
"	24.	Robert Hunter,	"	July 4, 1885.	Joseph and Janet, Robert and Mary Hunter.
"	24.	Mary Caroline Zacher,	"	Mch. 22, 1876.	Louis H. and Amelia S., Louis H. and Amelia S. Zacher.
"	24.	Louis Edmund Zacher,	"	June 18, 1878.	" " " " " Edmund and Mary Zacher.
"	24.	Florian Erbert Zacher,	"	Apr. 3, 1885.	" " " " " Louisa F. Standinger, Albert Meyer.
"	24.	Mary Josephine Rand,	"	Aug. 28, 1885.	Eugene Hastings and Cora Irene, Mrs. Leonard Nott, Susan Neale Fisher.
"	24.	Alexander Oliver,	"	Oct. 2, 1885.	John and Anna, Alexander and John Oliver, Marguerite M ——?
"	24.	Sarah Belle Fries,	Liverpool, N. Y.,	May 30, 1875.	Adolph and Mary, Amos Brumbaum, Margaret Constein.
"	24.	Benjamin Fries,	" "	April 16, 1878.	" " John McElhenning, Emma Brumbaum.
"	24.	Mary Wilhelmina Wehner,	Hartford,	Feb. 14, 1885.	George and Elvira, Wilhelmina Ruschel.
"	24.	Jennie Emily Ortman,	"	Aug. 5, 1884.	Gustave and Gesine, Emily Mayer.
"	24.	Josephine Grace Dietrich,	"	Oct. 31, 1885.	Charles and Anna, Mary Herting.
"	24.	Rose Eugenia Marks,	"	Jan. 29, 1886.	Eugene and Rose, Harriet Curtis, E. R. Marks.
"	24.	William Brink Ramsdell,	"	Nov. 7, 1885.	William F. and *Maggie*, William F. and Jessie H. Brink.
"	25.	Frank Theodore Grunenthal,	"	Aug. 24, 1885.	Frank and Laura, Theodore Brumbaum, Amelia Fries.
"	25.	Raymond Murray Goodrich,	"	April 10, 1879.	Charles Clinton and Beulah Murray, Mrs. E. E. Schulze, Sidney B. Curtis.
"	25.	George Harry Oxworth,	"	Feb. 27, 1886.	Henry and Alice, William Hewins, Maria Jones.
"	25.	Louise Alden Robinson,	"	Feb. 11, 1886.	Henry Norton and Leila Almira, Parents, Mrs. John B. Corning.
May	9.	James Mather Goodwin,	Rockford, Ill.,	Dec. 25, 1885.	Henry William and *Eleanor* Cornelia, " John Dwight and Caroline Anna Parker.
"	15	Eliot Roger Lang,	New Haven,	Dec. 25, 1884.	George and Frederika Margaretta, private baptism.
"	23.	Ednah Elmina Childs,	Chester, Mass.,	Aug. 25, 1871.	Francis Jonas and Emily Meribah, Mrs. Carrie May Ezekiel. [Bailey.
"	24	Gertrude McCrackan,	Hartford,	April 11, 1886.	John Henry and Cora Gertrude, Parents, Mrs. E. B. L. Carter. [M. K.
June	5.	Clara Hitzner,	"	Dec. 6, 1885.	Michael and Carrie, " Mary Whitman. [J. H. McC.
"	6.	Edith Adeline Powel,	"	Oct. 24, 1885.	Samuel W. and Bertha D., Parents.

BAPTISMS.—*Continued.*

Date.		Name.	Place and Date of Birth.			Names of Parents.	Sponsors and Witnesses.
June	6.	Clara Viola Hubbard.	Hartford,	Mar.	28, 1886.	*Wilbur C.* and Louisa D.,	Ambrosini Cooper, William N. Daniels.
"	6.	Mamie Bell Carroll,	"	Mar.	8, 1884.	John Henry and Martha Sophia,	Mary A. Tracy.
"	6.	Clara Louisa Cramer,	East Hartford,	Sept.	19, 1882.	Henry and Amelia,	Henry Beck, Clara Smith.
"	6.	Hattie Matilda Cramer,	"	Nov.	6, 1885.	" "	Alexander Smith, Matilda Fisher.
"	6.	Anna Louise Patterson,	Hartford,	Dec.	29, 1885.	Matilda ——	Anna Perkins Barry.
"	6.	Rosetta Elizabeth Welch,	"	Dec.	18, 1884.	*William and Mary A.*,	Mrs. F. A. Bryant.
"	6.	Francis Joseph Lang,	New Britain,	Nov.	2, 1883.	George and Frederika,	Charles and Agnes Zillhart.
"	6.	George Wilbur Lang,	" "	Nov.	22, 1882.	" "	Frank and Kate Hart.
"	6.	Victoria Pauline Meyer,	Hartford,	Mar.	14, 1886.	George William and Victoria Cecilia,	Joseph Edward Root, Pauline Dyes.
"	24.	Clara Maria Gray,	Centerville, N. B.,	July	8, 1864.	David and Ann M.,	Caroline Cornelia Sweet, Miss Williams.
July	4.	Emma Louisa Bubser,	Hartford,	July	1, 1885.	William and Minnie,	Emma Bubser, Charles Wiesner.
"	4.	Nellie Hills Cadman,	"	May	28, 1886.	Robert and Nellie Josephine,	Parents.
"	11.	William Frederick Keubler,	New York City,	Aug.	21, 1885.	William and Anna,	George F. and Sophia Keubler.
"	13.	Albert Edward Schlatter,	Hartford,	June	3, 1886.	Christian and Charlotte Alicia,	private baptism.
Aug.	1.	Lavinia Stokes Cook,	"	Mar.	22, 1886.	George D. and Sarah J.,	Lavinia Stokes. [J. H. McC.
"	1.	Margaret *H*ermina Elizabeth Perry,	Hartford,	Jan.	29, 1886.	William and Minnie,	Herman and Margaret Baker. "
"	2.	Winfield Hendricks ——,	Hartford,	Mar.	4, 1886.	Edwin Turner and Flora Cowles,	Mrs. Mary M. Cowles.
"	22.	John Johnson.	"	Aug.	1, 1886.	John and Mary,	Parents, Hans Hansenberg.
Sept.	1.	Sarah Gracie Baker,	"	June	10, 1886.	Henry Scott and Sarah Annie,	Mrs. Loomis.
"	5.	Frederick Hawley Warren, Jr.,	New Hartford,	Dec.	4, 1878.	Frederick Hawley and *Jessie* Catherine,	Mother and ——?
"	5.	Jessie Charles Warren,	Hartford,	May	17, 1885.	" " " "	" " Charles E. Wright.
"	5.	Frank Charles Carlson,	"	July	25, 1886.	Hannah ——	Mrs. C. A. Watrous, Matilda Pattterson.
"	9.	May Abild,	"	July	—, 1886.	*Lydick C.* and Emma,	private baptism.
"	14.	Raymond Sidney Williams,	"	Jan.	21, 1886.	Alfred Charles Joseph and Millie Kate,	Alfred and Emeline A. Williams.
Oct.	3.	Amy Madeline Berger,	Pittsfield, Mass.,	July	7, 1885.	Charles and Anna,	Joseph Lang, Matilda Menze.
"	3.	Flora Smith,	Hartford,	Nov.	27, 1881.	Martin and Emma,	Flora Reed, F. Main.
"	3.	May Hopewell,	East Hartford,	May	12, 1886.	James and Alice,	Mother.
"	15.	Tillie White,	Hartford,	Oct.	11, 1886.	J. L. and Matilda,	" [J. H. McC.
Nov.	7.	John Benjamin Newell,	"	Sept.	17, 1885.	George Edward and Amelia Lillie,	Parents, Michael Lutz.
"	25.	Hazel Pierce Reisel,	"	Jan.	11, 1886.	Edward and Katherine,	William J. Sames, Mary Louise Frazer.
"	28.	Walter Howard Porch,	Bristol,	Sept.	2, 1886.	John W. and Emma Fluvia,	Parents, Mr. and Mrs. *George* R. Bodge.
"	28.	Edith Elizabeth Helm,	"	Aug.	24, 1886.	Christopher L. and Louise,	" Frederick Carle, Minnie Clark.

Dec.	5.	Bertha Adams Phelps,	Hartford,	July 31, 1861.	Hiram W. and Jane F. Adams,	Mrs. Delia B. Jewett.
"	5.	Jeffery Orson Phelps, 4th,	"	May 25, 1886.	Jeffrey Orson, 3d, and Bertha Adams,	Father, S. F. Cadwell, Delia B. Jewett.
"	5.	George Leander Wootton,		Jan. 21, 1876.	George Washington and Sarah Jane,	Parents, Charles Milton.
"	5.	Frederick Warren Wootton,		July 28, 1879.	" " " "	" " "
"	12.	Emma Octavia Hart Williams,	Hartford,	Jan. 15, 1882.	Charles H. and Nellie Augusta,	Mother, Charles R. and Ellen M. Hart.
"	28.	Mildred Cherry Lau,	"	Nov. 24, 1878.	William Henry and Caroline Theresa,	Parents, Pastoria E. Shepherd.
1887.						
Jan.	2.	Susie Rising Whitmore,	Springfield, Mass.,	Nov. 17, 1859.	Josiah and Sarah A. Hitchcock,	J. H. Whitmore.
"	2.	Grace Severance Hunt,	Hartford,	Mar. 14, 1875.	Milo and Grace May,	Eleanor Georgiana Painter, Ada Josephine Sprague, John H. McCrackan.
"	2.	Eleanor Dana Hunt,	"	July 30, 1877.	" "	Eleanor Georgiana Painter, Susan N. Fisher, John Henry McCrackan.
"	2.	Mary Brace Alton,	Lyme,	Aug. 16, 1879.	Charles D. and Jane Gray,	*Charles* D. Alton, Mrs. L. W. Clark, Mrs. Minnie Alton.
"	2.	Charles DeLancey Alton,	Hartford,	Feb. 26, 1881.	Charles D. and Jane Gray,	L. W. Clark, C. D. and Mrs. Minnie Alton.
"	2.	Charlotte Alton,	"	May 13, 1886.	" " Minnie Moore,	Mrs. L. W. Clark, C. D. and Mrs. Minnie Alton.
"	5.	Lottie Fenton,	"	—— —, 1876.	John Nace,	Ira and Harriet Fenton.
Mar.	21.	Caroline Elizabeth Reuber,	"	April 3, 1886.	*Henry and* Olga *M.*,	Olga Reuber, Amanda C. Barchfield.
April	3.	Robina Agnes Jane Hunter,	"	Dec. 31, 1886.	Robert and Mary,	Rachel Ritchie, Susan Sullivan.
"	9.	Faith Wadsworth Collins,	"	Jan. 16, 1864.	Howard S. and Alice T.,	Mrs. Rose Terry Cooke, Mrs. Ellen *T.* Johnson.
"	9.	Frances Sawyer,	Sheffield, Eng.,	Feb. —, 1853.	Walter and Harriet Dodds,	Elizabeth Newell.
"	9.	Alice Clara Isabel Baeder,	West Hartford,	Oct. 11, 1879.	Anthony C. and Dora,	Mrs. Isabella Tuller.
"	9.	Elmer Chauncey Benedict,	Hartford,	Nov. 4, 1875.	Chauncey and Carrie M. H.,	Miss Pauline Dyes.
"	9.	Raymond Adams Burr,	"	Oct. 21, 1885.	Harry L. and Minnie A.,	Mrs. F. A. Adams, Mrs. Geo. S. Burr, Gen. L. A. Dickinson.
"	9.	Joseph Charles Frank,	"	Jan. 29, 1885.	August and Matilda,	Mother, Charles R. Stetson.
"	9.	William Herman Frank,	"	Mar. 9, 1878.	" "	" Herman Eschols.
"	9.	Charles Thomas Laughton,	"	July 23, 1883.	Thomas R. and Nellie H.,	Sidney B. Curtis, George H. Bond.
"	9.	Robert Thomas Laughton,	"	Nov. 4, 1886.	" "	Sarah E. Davis, S. B. Curtis, G. H. Bond.
"	9.	Carl August Reiche,	"	July 26, 1886.	Charles E. and Lettie N.,	Augustus Bubser, Mother, Julius Pausch.
"	9.	Mary St. Clair Robbins,	"	Sept. 21, 1886.	Philemon W. and Harriet E.,	Mr. and Mrs. A. S. Cook.
"	9.	Nellie Loomis Robbins,	"	Mar. 8, 1884.	Frederick A. and Cordelia F.,	Helen M. Pease, Harriet E. Robbins.

BAPTISMS.—*Continued.*

Date.		Name.	Place and Date of Birth.		Names of Parents.	Sponsors and Witnesses.
Apr.	9.	Sarah Elizabeth Stetson,	Hartford,	Nov. 16, 1886.	Charles R. and Sarah,	Parents, Rosa Hack.
"	9.	Louise Warner,	"	Aug. 5, 1886.	Allen W. and Maria H.,	" Emily N. Gaylord.
"	9.	Etta May Zillhart,	"	Dec. 16, 1886.	Charles and Agnes Clara,	Frederika Lang, Louise Zillhart, Mary Isabel Eggleston.
"	10.	*Alvina* Ruth Grunenthal,	"	Nov. 28, 1886.	Frank H. and Laura,	Parents, A. R. Brumbaum, W. E. Cree.
"	10.	Arthur Camp Way,	Hartford,	Aug. 6, 1886.	Robert F. and Kate E.,	Julia E. Church, A. F. Eggleston, S. L. Way.
"	17.	Lillian Catherine Koch,	"	Sept. 18, 1886.	August and Louise Hermine,	Charles Koch, Carrie L. Schwaner.
"	17.	Alfred Lewis Schwaner,	New London,	Aug. 17, 1886.	Charles H. and Carrie Louise,	James Meston, Minnie Heine.
"	20.	Charles Augustus Baeder,	Hartford,	Mch. 2, 1887.	Frederick and Frederica,	Charles T. and Augusta Wedder, Frances Fisher.
May	1.	Marguerite Elsa Kilbourne,	"	Feb. 12, 1887.	Albert Gray and Elizabeth,	Edward Beecher Hooker, Mary Gaspeld Bassett, Mattie K. Hooker.
"	1.	Frank Nichols Smytheman,	"	Jan 4, 1885.	Thomas George and Mary Louise,	Parents, Edmund G. Palmer.
"	1.	Charles Varley,		*Mch. 19,* 1887.	Henry and Esther Ann,	" Joseph Howe, Ellen Jones, Elizabeth Newall.
"	6.	William Edward Twenty,	"	June 3, 1885.	Charles and Annie,	Augusta Cusick.
"	6.	Dora Twenty,	East Hartford,	Feb. 7, 1887.	" " "	" " "
"	8.	Guy King Dustin,	Hartford,	Aug. 26, 1877.	Charles E. and Lorrine K.,	Father, Herbert M. Linnell, Effie King.
"	8.	Edward Farnsworth Dustin,	"	Sept. 21, 1881.	" " " "	" Robert E. Dustin, *Alice* Sterling.
"	8.	Leland Dustin,	"	Feb. 24, 1886.	" " " " "	Parents, Herbert M. Linnell.
"	15.	Harry Andrus Morse,	Gloversville, N Y.,	Jan. 28, 1875.	S. M. and Amelia R.,	Gertrude A. Andrews, Arthur J. Morse, A. E. Beeman,
"	22.	Edwin McNeil,	Macon, Ga.,	Dec. 31, 1856.	Edwin and Emily,	Allen E. Beeman.
"	22.	Mary Louise Frazier,	Hartford,	Aug. 3, 1884.	Charles Urbane and Jennie,	Mamie Louise Sherman, Sarah B. Fisher.
"	*29.*	*William Henry Shaw,*	"	*Jan. 5, 1885.*	*Alexander L. and Margaret,*	*Mother, Miss C. G. Tracy, James Pooley.*

Baptisms by Rev. Allen E. Beeman.

July	1.	Emma Eliza Fosler,	Hartford,	Apr. 2, 1887.	John and Mina,	L. Bruiggaman.
"	17.	Ernest Hugo Ludwig,	"	June 20, 1887.	Hugo and Mary,	Lena Ryan, Ernest Riedal, Hugo Ludwig.
Aug.	7.	Charles Adelbert Griffin,	"	June 24, 1887.	Thomas and Elizabeth,	Adelbert U. Bogardus, Eliza J. Roberts.

Aug.	28.	Lillie Minnie Weisner,	Hartford,	Mch. 24, 1887.	Amos and Minnie,	Minnie Tresch, William M. Bubser.
Sept.	11.	Nellie Louise Chaffee,	"	Aug. 21, 1852.	Origen William and Hannah Louise,	*Cornelia A.* Watrous, Lydia Lux.
"	11.	Antoinette Amelia Newell,	"	May 31, 1887.	*George* E. and *Amelia*,	G. E. Newell, Mary A. Lutz.
"	18.	George Arthur Myers,	"	July 1, 1887.	Henry L. and Emma C.,	George A. and Anna M. Smith.
Oct.	20.	Emily Hamilton,	"	Dec. 1, 1885.	George A. and Emily C.,	Parents, received into the Church Feb. 5, 1888, by F. W. T., Jr.
Nov.	6.	Dwight Goodell Phelps,	"	June 8, 1887.	Walter G. and Grace H.,	Frances and Gertrude Frances Goodell, Allen E. Beeman.
"	20.	Minnie Amelia Weisner,	"	May 15, 1887.	Charles and Elizabeth E.,	William Tresch, Amelia A. Kern.
Dec.	15.	Nettie Elizabeth Howe,	Springfield, Mass.,	Nov. 21, 1884.	George W. and Lizzie J.,	
"	25.	Herbert Korsick,	East Hartford,	Oct. 4, 1887.	Simon and Augusta,	M. T. Olschovsky, C. Kessler.
"	25.	Caroline Boos,	Hartford,	Nov. 9, 1887.	Philip and Christine,	Frederick and Carrie Engel.
1888.						
Jan.	1.	William Hawksworth,	"	Sept. 3, 1887.	William A. and Alice,	Harry A. and Hannah Holland.
"	1.	Matilda Hack,	"	Mch. —, 1869.	Peter and Matilda,	Sarah Stetson.
"	1.	Matilda Eliza Bishop,	Hockanum,	Mch. 12, 1885.	Reuben J. and Rosa (Hack),	Frederick Hack, Sarah Stetson.

Baptisms by Rev. Floyd W. Tomkins, Jr., Rector.

Feb.	13.	Louise Juliette Matson,	Hartford,	Oct. 15, 1887.	William L. and Louise R.,	Parents, Miss Alice Taintor. [Tracy.
"	19.	Belle Augusta Breton,	Winsted,	Nov. 18, 1878.	Hubert and Addie,	Mrs. Addie Breton, Miss Charlotte G.
"	28.	Edward David Flower,	Hartford,	Apr. 6, 1844.	David Bernard and Frances,	Elizabeth B. Flower.
"	28.	Grace Jarvis Reidel,	"	Dec. 23, 1870.	Henry O. and Frances A.,	Mr. and Mrs. George R. Bodge.
"	28.	Juliette Browne,	"	Aug. 4, 1868.	Edmund and Julia,	Miss Nellie Pitkin, Miss Charlotte G. Tracy. [Blackmer.
"	28.	Kate Adeline (*Loomis*) Covey,	"	Feb. 22, 1853.	Charles G. and Elizabeth Angelina Loomis,	Miss Charlotte G. Tracy, Miss Susan C.
Mch.	2.	George Henry Whitmore,	Hartford,	May 23, 1858.	Jabez Henry and Mary Ann,	Parents and Susie Rising Whitmore.
"	4.	Emily Cornelia (*Loomis*) Hamilton,	"	Sept. 21, 1855.	Chas. G. and Elizabeth Angelina Loomis,	George A. Hamilton.
"	25.	Sophie Pauline Gross,	New York City,	July 16, 1868.	Charles J. and Pauline,	Mrs. Agnes Calverley, Mrs. Hannah and Annie Sunderland.
"	31.	Frank George Lint,	Binghamton, N. Y.	Sept. 16, 1883.	George and Lena,	Lena Lint, Mrs. A. F. Eggleston.
Apr.	1.	Charlotte Mary Churchill,	Hartford,	Aug. 8, 1885.	Charles and Cora,	Cora Churchill, by Mr. E. T. Sullivan, Mary Glasson.

BAPTISMS.—*Continued.*

Date.		Name.	Place and Date of Birth.				Names of Parents.	Sponsors and Witnesses.
Apr.	24.	Clara Edith (*Roberts*) Campbell,	Hartford,	July	11,	1868.	Thomas H. and Laura A. Roberts,	Mrs. Laura A. Roberts, Mrs. Virginia T. Smith.
May	6.	Rudolph Casselmaine Hauert,	"	Dec.	25,	1887.	George and Minnie,	Parents, Mrs. Ada Cowles.
"	6.	Lottie Alice Cowles,	"	Nov.	25,	1887.	John S. and Laura.	" Miss Lillian M. Booth, Miss Sarah B. Fisher.
"	16.	Emery Eugene Bill,	"	Mch.	20,	1866.	George W. and Mary E.,	Miss Margerie E. Stevens.
June	3.	Charles Frederick Dow,	"	Jan.	21,	1880.	Frederick D. and Carrie Josephine,	Mother, Charles E. Pearl. [Bap. by Rev. J. J. Burd.
"	3.	Jennie Pearl Dow,	"	Feb.	8,	1883.	" " " " "	" Charles E. Pearl, Mrs. Jas. K. Carmichael. [Rev. J. J. B.
"	7.	Minnie Annie Barby,	"	Oct.	18,	1886.	Fritz and Minnie,	Dena Kositzke, Frank Heise.
"	7.	George Henry F. Scheimeister,	"	Dec.	19,	1887.	Peter and Augusta,	Dena Kositzke, Henry Heise. [Rev. J. J. B.
July	13.	Florence Christina Holcombe,	"	Apr.	30,	1888.	Henry Lewis and Odelia Helen,	Parents, Mrs. Amelia Fisk, George Keehner.
"	15.	Ada Amelia Campbell,	"	June	16,	1888.	George P. and Clara Edith,	" Mrs. Laura A. Roberts.
Sept.	2.	Walter Scrivener Wright,	Wethersfield,	July	21,	1888.	Ralph Bullock and Ann,	" Robert Camp. [Bap. by Rev. J. J. Burd.
"	9.	Charles Edward Hanson,	Hartford,	Apr.	30,	1888.	Edward and Mary C.,	" " " " " "
"	30.	Hilda Monteith Keller,	"	July	30,	1888.	George and Mary B. M.,	" Chas. F. Farrington, Miss Rebecca Monteith Smith, Miss Maud Morgan.
"	30.	Margery Robinson,	"	May	26,	1888.	Henry N. and Leila F.,	Parents, Mrs. John F. Tracy.
Oct.	19.	Lewis Ellison Perkins,	"	Jan.	11,	1888.	Lyman B. and Elizabeth C.,	" Ellison H. Young, Miss Hattie Rowell.
Nov.	11.	Hazel Maria Fowler,	Hartford,	Sept.	8.	1888.	Newton M. and Georgiana,	Mother, Mrs. Hannah Coffin, Thomas Wyatt.
"	11.	Effie Ethel Zeising,	"	June	4,	1881.	Charles F. and Maria,	Thomas Wyatt, Mrs. Newton M. Fowler. This is the public certification of private baptism in Trinity Parish, June, 1881.
"	14.	Dorothy Day Newell,	"	May	24,	1888.	George E. and Amelia Lillie,	Parents.
Dec.	25.	Philip James Jones,	Portland,	Oct.	22,	1888.	Philip R. and Mary Alice,	Father, Miss Martha Jones, David Schofield.

1889.						
Jan.	6.	Emily Anna Holland,	Hartford,	Oct. 29, 1888.	Harry A. and Anna,	Parents, William and Alice Hawksworth.
"	29.	Bertha Rixinger,	New York City,	Apr. 27, 1873.	Otto and Matilda,	Mother, Mrs. Franklin Whitmore.
"	29.	Matilda Day Rixinger,	Brooklyn, N. Y.,	Jan. 31, 1877.	" " "	" Mrs. John M. Taylor.
"	29.	Hans Otto Rixinger,	" "	Aug. 13, 1879.	" " "	" " " " "
"	29.	Ralph Roldo Rixinger,	" "	Apr. 11, 1885.	" " "	" Mrs. Franklin Whitmore.
"	29.	Dora Martha Rixinger,	" "	June 19, 1886.	" " "	" Mrs. Wm. L. Matson.
"	29.	Martha Grace C. Rixinger,	Hartford,	Nov. 24, 1888.	" " "	" Mrs. Bryan E. Hooker.
Feb.	3.	Benj. Norton Bugbee Miller,	Windsor Locks,	Sept. 22, 1866.	Theodore Thomas and Fanny A. (Bugby),	Mrs. Mary A. Miller, Dr. Chas. D. Alton.
"	3.	George Herbert Yost,	Corry, Penn.,	Oct. 7, 1870.	George W. N. and Sophia Church,	Mrs. Sophia C. Yost, Rev. J. J. Burd, Mr. and Mrs. Sidney B. Curtis.
"	5.	Frederic Desnoyers Peltier,	Clifton Springs, N. Y.,	June 7, 1868.	Pierre Desnoyers and Maria Reed,	Mrs. Maria R. and Miss Florence Peltier.
"	9.	Mary Fiske Hewins,	Hartford,	Oct. 4, 1888.	Matthew H. and Clara Case,	Belle Hewins Dunlop, Hattie Giddings Pratt, Willis B. Case.
"	10.	Louisa Isabella Johnson,	Moncton, Canada,	July 4, 1874.	Adopted by Geo. F. and Louisa Isabella,	Mrs. Louisa Isabella Johnson, Frederick and Mrs. Clara Beard. Baptized by the Rev. James J. Burd.
"	11.	Helen L. Brown,	Hartford,	Feb. 4, 1889.	Albert Lamont, N. Y. City, and Georgie Brown,	Miss A. H. Williams, Georgie Brown, Mrs. Nancy Reed.
"	11.	Clara Gertrude Holland,	"	Dec. 23, 1888.	Charles Cole, Fair Haven, Conn., and Minnie A. Holland,	Miss A. H. Williams, Minnie A. Holland.
Mar.	10.	William George Cook,	"	Mar. 5, 1888.	Charles W. and Josephine M.	Mrs. Josephine M. Cook, Mrs. Lydia L. Young.
"	17.	Henry Allen Mooers,	Milo, Me.,	April 12, 1856.	William W. and Sarah,	Mr. A. W. Sugden.
"	17.	Frederick Harrison Johnston,	Hartford,	Mar. 5, 1889.	Frederick E. and Hattie R.,	Miss Jennie A. Warren, E. H. Fox, Jr., Miss Emma Z. Berrian.
"	19.	Josephine Leonora Sanford,	New York, N. Y.,	Feb. 13, 1841.	Menemon and Harriet (Bontecou),	Mrs. Sarah J. Jewett, Mrs. May A. Gordon.
"	20.	Eva Luella Cambridge,	Hartford,	April 17, 1870.	Ichabod L. and Samantha W.,	Mrs. Ada Shiloh, Mrs. Mary E. Cambridge.
"	23.	Florence Fuller,	"	Aug. 23, 1878.	William and Mary E.,	Mrs. Ada Shiloh. Bapt. by Rev. James J. Burd.
"	23.	Carrie Strange Whitney,	St. Stephens, N. B.,	Mar. 3, 1867.	James F. and Nellie (Strange),	Miss Florence Peltier, Miss Emily M. Morgan. Bapt. by Rev. J. J. Burd.

BAPTISMS.—*Continued.*

Date.		Name.	Place and Date of Birth.		Names of Parents.	Sponsors and Witnesses.
Mar.	31.	Mary Fuller,	Hartford,	Nov. 6, 1854.	Edwin A. and Mary Ann,	Mrs. Hannah Green. Bapt. by Rev. J. J. Burd.
April	13.	Grace May Fricke,	East Hartford,	June 8, 1880.	Henry and Mary,	Parents.
"	14.	Amelia Florence Lint,	Hartford,	July 15, 1888.	George and Lena,	Miss Hattie G. Pratt, Mrs. A. F. Eggleston.
"	15.	Alice Idolene Rogers,	"	Mar. 30, 1864.	Wm. W. and Elvira G.,	Mrs. Emma M. and Miss Letta H. Buss.
"	20.	Charles William Snell,	Brooklyn, N. Y.,	April 30, 1877.	Charles William and Mary Louisa,	Mrs. Louisa Egan, Miss Anne H. Tracy.
"	20.	Howard Eugene Snell,	Philadelphia, Pa.,	April 25, 1879.	" "	" " " "
"	20.	Winfield Vincent Snell,	Brooklyn, N. Y.,	Jan. 6, 1886.	" "	" " " "
"	20.	May Hallas Worthington,	Hartford,	Aug. 19, 1876.	John D. and Lillian E.,	John D., Mrs. Mary A. and Miss Elizabeth M. Worthington.
"	20.	Edna Deming,	"	Sept. 29, 1883.	Frederick and Nellie,	Mrs. Charlotte O. Deming, Mrs. Mary Peeples.
"	20.	Frederick Deming,	"	Nov. 13, 1885.	" "	Mrs. Charlotte O. Deming, Mrs. Mary Peeples.
"	20.	Lizzie Marilla McLeod,	"	Feb. 22, 1878.	Arthur and Elizabeth,	Miss Anna W. Hayes, Mrs. Ella E. Etherington.
"	20.	Samuel Freeze McLeod,	"	June 5, 1880.	" "	Miss Anna W. Hayes, Mrs. Ella E. Etherington.
"	20.	Arthur Alexander McLeod,	"	June 8, 1876.	Arthur and Elizabeth,	Miss Anna W. Hayes, Mrs. Ella E. Etherington.
"	20.	Lulu Viola (Johnson) Doles,	"	July 16, 1882.	Wm. Doles and Hattie (Doles) Johnson,	Mrs. Mary Engelhardt.
"	21.	Henry William Mooers,	Milo, Me.,	Aug. 1, 1886.	Henry Allen and Maggie M.,	Henry A. Mooers, Mrs. Eliza Jane Roberts.
"	21.	Mary Josephine Mooers,	Hartford,	Dec. 23, 1883.	" "	Henry A. Mooers, Mrs. Eliza Jane Roberts.
"	26.	Franklin Simon Reed,	"	Feb. 12, 1883.	Robert H. and Bertha,	Parents.
"	26.	Antoinette Elvina Reed,	"	May 14, 1884.	" "	"
"	29.	Mabel Stuart Radcliffe,	Brooklyn, N. Y.,	Nov. 29, 1879.	Thomas J. and Mary S.,	Mrs. Anna Stuart. Bapt. by Rev. J. J. Burd.
May	1.	Julia Sabin Williams,	Hartford,	Feb. 4, 1868.	Ezra H. and Mary E.,	Mrs. Mary E. Williams.
"	12.	Matilda Kuehnhold,	"	May 8, 1869.	Charles and Theresa,	Mrs. Wm. S. Nichols.
"	12.	Emma Marguerite Mann,	"	Feb. 20, 1888.	Frank D. and Flora F.,	Martin and Emma Smith.
"	12.	Carl Albert Scherp,	"	Dec. 20, 1887.	Carl and Bertha,	Frank D. and Flora F. Mann.
"	17.	Flora Mills Birch,	Torrington,	June 29, 1888.	Henry G. and Kate,	Mrs. Kate and Mrs Flora Hills Birch.

June	2.	William Harrison Joyner,	East Hartford,	Nov. 8, 1888.	Arthur S. and Edna A.,	Charles L. and Annie L. Bissell.
"	2.	William Barnie Gustav Naedele,	Hartford,	Nov. 27, 1887.	Gustav John and Katherine,	Annie Eva and Wm. Barnie, Mr. and Mrs. G. J Naedele.
"	2.	Arthur Frederick Newton,	Hartford,	May 13, 1887.	George Harvey and Annie Louisa,	Parents.
"	2.	May Doomer Cadman,	"	Mar. 10, 1889.	Robert and Nellie Josephine (Hills),	"
"	9.	Wm. Frederick Delaney,	"	Jan. 10, 1888.	Kieran and Theresa,	Mr. and Mrs. John D. Tucker, Mrs. A. D. Robinson.
"	16.	John Popp,	Seymour,	Jan. 7, 1879.	Frederick and Catharine,	Mathias Reidman.
"	16.	Flora Popp,	"	Aug. 31, 1880.	" "	Mrs. Bertha Glökler.
"	16.	Frederick Popp,	"	Aug. 15, 1881.	" "	Parents.
"	16.	Emma Popp,	Hartford,	Mar. 29, 1883.	" "	"
"	30.	Florence Olive Pratt,	"	Feb. 5, 1870.	Ambrose E. and Florence A.,	Miss Florence L. and George H. Yost, Rev. James J. Burd.
July	21.	Meta Matilda Christenson,	"	July 10, 1889.	Christian Hansen and Meta Matilda,	Mother. (In extremis).
"	29.	Mildred Elizabeth Tivey,	Springfield, Mass.,	June 16, 1886.	Francis and Mary Ann,	Parents. (In extremis).
"	31.	Minnie Matteson,	Hartford,	June 30, 1888.	George B. and Mary,	Mother and Mrs. A. F. Eggleston.
Aug.	10.	Tudor Stowe Rodgers,	St. Paul, Minn.,	Oct. 4, *1885*.	Wellington J. and Mary (Tudor),	Mother, W. A. M. Wainwright, Chas. J. Hoadly. Bapt. by Rt. Rev. John Williams, D.D., LL.D.
"	27.	George Ephraim Howard,	Hartford,	June 16, 1889.	John E. and Mary J. (In extremis),	Mother, Mrs. Mary Cowles.
Oct.	4.	Lucy Earl Copperberg,	"	Jan. 26, 1889.	Julius and Carrie (Miller),	Parents, Mrs. Francesca Brooker.
"	4.	Vivian Louise Brooker,	Lynn, Mass.,	May 11, 1889.	Charles and Francesca Miller,	" Mrs. Carrie Copperberg.
"	6.	Frank Henry Heise,	Hartford,	July 19, 1889.	Frank H. and Dena,	Henry Heise, Mrs. Minnie Barby.
"	13.	Gertrude May Meyer,	"	July 1, 1889.	Henry L. and Emma C.,	Wm. C. H. and Charlotte Otto.
"	27.	Florence (*Talbot*) Pratt,	Kennebunk, Me.,	July 15, 1842.	Isaac W. and Abby Simpson Talbot,	Fred E. and Miss Florence O. Pratt, Mr. G. H. Yost, Rev. James J. Burd.
"	27.	Frederick Ernest Pratt,	Hartford,	Aug. 30, 1872.	Ambrose E. and Florence,	Mother, Miss Florence O. Pratt, Mr. G. H. Yost, Rev. James J. Burd.
"	29.	Sarah Ann (*Le Pard*) Dart,	New London,	Feb. 18, 1833.	Ziba and Elinor Le Pard,	Miss Mary Elinor Dart.
"	29.	Mary Elinor Dart,	" "	July 26, 1864.	Wm. Henry and Sarah Ann,	Mrs. Sarah Ann Dart.
Nov.	10.	Frederick Horace Billings,	Hartford,	Mch. 8, 1879.	Frederick and Minnie,	Frederick Billings.
"	10.	Edward John Billings,	"	Nov. 16, 1880.	" " "	Miss Juliet Browne.
"	10.	George Hebard Billings,	"	Aug. 8, 1882.	" " "	Miss Grace E. Caswell.
"	20.	George William Cowles,	"	Sept. 16, 1889.	James B. and Margaret E.,	Sarah Jane Cowles. Bapt. by Rev. James J. Burd.

BAPTISMS.—*Continued.*

Date.	Name.	Place and Date of Birth.	Names of Parents.	Sponsors and Witnesses.
Nov. 21.	Frank Webster Loomis,	Hartford, May 4, 1872	Hiram G. and Fidelia H.,	Mother and Miss Minnie L. Loomis.
" 24.	William Richard Wickham,	" Apr. 23, 1889.	William H. and Hannah,	Parents.
" 28.	Edna Estella Messler,	" Aug. 8, 1888.	Louis S. and Minnie A.,	George F. Gould, Lillie and Estella Ray.
Dec. 1.	Edward William Calverley,	Naugatuck, Sept. 26, 1888.	Charles and Rosie,	Edward Smith, Maggie Keefe.
" 16.	Ella Ahha Corinne Elcha,	Riverton, Mch. 27, 1859.	Tryon Cambridge and Delia Etta,	F. W. Tompkins, Jr.
" 22.	Robert Dickson Ewens,	Hartford, Oct. 21, 1889.	David and Barbara,	Parents.
" 24.	Harold Louis Reader,	New Britain, July 27, 1889.	Thomas and Mary (Herting),	" Mrs. Minnie Herting.
1890.				
Jan. 12.	Alfred Kinney Ure,	Hartford, Oct. 1, 1886.	Alfred and Delia F. (In extremis),	James G. Ure, Miss Georgie Brown,
" 15.	Carrie Augustus Langenham,	" July 31, 1851.	Christopher Peter and Dorothy,	Charles Sommer, Miss *Mattie* Langenham.
" 26.	Elmer Gould Gardner,	Boston, Mass., May 19, 1887.	William Hulin and Annie Mary,	Rev. Robert Harris, Miss Susan N. Fisher.
" 29.	Charles Henry Williams,	Washington, D. C., Apr. 25, 1851.	John and Ann,	Mrs. Nellie A. Williams.
Feb. 2.	Frederic Frank Neuberth,	Hartford, Mch. 26, 1889.	Frederick and Annie,	Frank Haven, Miss Catharine Epser.
" 2.	Harold Waldo Ford,	Birmingham, July 18, 1888.	William and ——,	Parents.
" 2.	Florence Caroline Mary Zilhart,	Hartford, Oct. 5, 1889.	Charles and Agnes,	Miss Wander Laurenz, Misses Katie Hauser and Katie Necker.
" 4.	Kate Regina Lau,	Hartford, Dec. 2, 1866.	John and Catharine,	Miss Elizabeth Lindner, Miss Kate R. and Miss Anna M. Lau.
" 4.	Anna Marguerite Lau,	" Aug. 16, 1862.	" " "	Miss Elizabeth Lindner, Miss Kate R. and Miss Anna M. Lau.
" 6.	Alene Burdell Ayers,	" Dec. 24, 1889.	George and Lena,	Miss Almy Robinson, Miss Belle Snelling.
" 6.	*Mrs.* Mary Mansfield Beach,	Boston, Mass., Dec. 18, 1864.	Nathaniel Brookhouse and Mary (Wood) Mansfield,	T. Belknap Beach.
" 7.	Florence Agatha Cook,	Hartford, Apr. 25, 1871.	Daniel P. and Elizabeth P.,	Mother, Misses Lizzie P. and L. E. Cook.
" 7.	Lizzie Pulsifer Cook,	" Feb. 14, 1868.	" " " " "	" Misses Florence A. and L. E. Cook.
" 7.	Laura Edith Cook,	" Aug. 30, 1874.	" " " " "	Mother, Misses Florence A. and Lizzie P. Cook.
" 8.	Edward Curtis,	Lawrence, Mass., Nov. 29, 1849.	Jonathan S. and Lucy Branscomb,	Father and Mrs. Fanny P. Curtis.

Feb.	9.	Howard King Jackson,	Hartford,	Feb. 11, 1889.	George J. and Elizabeth K.,
"	9.	Lucy Belle Carr,	"	Jan. 6, 1879.	George H. and Julia A.,
"	9.	Arthur Van Horne Carr,	"	Sept. 30, 1881.	" " " " "
"	17.	Harry Lathrop Whittlesey,	"	Oct. 3, 1872.	Frederick Lathrop and Lilian (Spencer),
"	23.	Laura Josephine Van Der Bogart,	Norwich,	Sept. 17, 1874.	Augustus and Louisa Smith,
"	23.	Mabel Lena Pansy Van Der Bogart,	"	Oct. 17, 1877.	" " " "
Mch.	9.	Charles Herbert Lee Purdy,	Hartford,	Aug. 8, 1885.	*Unknown*,
"	14.	Richard Webb Hyde,	Boston, Mass.,	Sept. 4, 1859.	Henry and Margaret,
"	14.	Samuel Wright Ostrander,	New York City,	May 27, 1844.	Gideon and Maria B.,
"	24.	Charles Raymond Wood,	Hartford,	Jan. 6, 1890.	John Henry Harrison and Kate Wood,
"	30.	Grace Odelia Holcombe,	"	Nov. 24, 1889.	Henry Lewis and Odelia Helen,
Apr.	3.	John Henry Freed,	Westfield, Mass.,	Jan. 21, 1864.	Frank H. and Eliza Eunice,
"	5.	Lula Tracy Corbin,	Hartford,	Nov. 25, 1873.	Lewis D. and Annie E.,
"	5.	Harry Bryant,	"	Sept. 21, 1883.	——— ———,
"	5.	Clifford Bawden Morcom,	Cleveland, Ohio,	May 29, 1885.	James J. and Annie,
"	5.	Grace Marguerite Munsell,	Simsbury,	July 16, 1878.	Edward B. and Verbenia Munsell,
"	5.	Charles William Bush,	Hartford,	Oct. 15, 1889.	William and Elizabeth,
"	5.	Mary Farnham Whiton,	"	Nov. 4, 1878.	Andrew and Ann Jane,
"	5.	Lucy Cornelia Whiton,	"	Jan. 17, 1884.	" " " "
"	5.	Florence Alene Carroll,	"	Nov. 6, 1889.	John H. and Martha S.,
"	5.	Frederick Harman Koch,	Hartford,	July 30, 1888.	August and Louise H.,
"	5.	Jessie May Evans,	Meriden,	July 22, 1879.	Edgar and Adella,
"	5.	Corena May Schaeffer,	Windsor Locks,	Jan. 19, 1887.	George and Hattie Isabelle,
"	5.	Jennie Louise Schaeffer,	Hartford,	Oct. 12, *1889*.	" " " "
"	5.	Elmer Erastus Bassett,	"	Nov. 5, 1883.	Ernest and Cornelia B.,
"	5.	John Philip Winkel,	"	July 8, 1880.	John and Sophie,
"	5.	Frederick Emille Winkel,	"	May 10, 1885.	" " "
"	5.	Catharine Rathgeb,	"	Sept. 20, 1880.	John and Kelline,
"	5.	Gustave Paul Bartenfeld,	"	Dec. 27, 1888.	Gustave and Margaretta,
"	5.	Robert Wright,	Sterlingshire, Scot.	Oct. 5, 1883.	James and Isabelle,
"	5.	Agnes Wright,	" "	Sept. 1, 1886.	" " "
"	5.	Janet Wright,	Hartford,	May 1, 1888.	" " "
"	5.	Maud Niles,	"	Nov. 11, 1888.	Burton and Susan,

Mr. and Mrs. George H. Barber.
Mother and Mrs. Hannah M. Greene.
" " " " " "
Mr. and Mrs. Wm. F. Whittlesey.
Mother.
Mr. and Mrs. B. N. B. Miller.
Eliza J. Lee.
B. N. B. Miller, Rev. Robert Harris.
" " " "
Kate Wood, Charles A. King, Emma Rebecca Vibberts.
Geo. Fred and Minnie Mary Keehner.
Rev. Robert Harris.
Miss Effie P. Sprague.
Mrs. Frances A. Bryant, Miss Martha Davenport, Merton C. Merrill.
Mother.
" Miss Elizabeth J. Thurston.
" Miss Susan N. Fisher.
Mr. and Mrs. George R. Bodge.
" " " " " "
Miss Anna Berry.
Mother.
Mrs. Tresser White, Mrs. Adella Evans.
Parents.
"
"
Mother.
"
Katharine Kreps.
Mrs. Frances A. Bryant.
John and Rachel Duncan.
" " " "
" " " "
Mother.

BAPTISMS.—*Continued.*

Date.		Name.	Place and Date of Birth.		Names of Parents.	Sponsors and Witnesses.
Apr.	5.	Alta Coons,	Windsor,	Dec. 19, 1887.	William and Susan,	Mrs. Susan (Coons) Niles.
"	6.	Albert John Mooers,	Hartford,	Feb. 5, 1889.	Henry Allen and Maggie M.,	Henry A. Mooers, Mrs. Lydia L. Young.
"	6.	Raymond Heine Bardons,	"	Sept. 23, 1889.	Charles A. and Julia D.,	Arthur B. Hastings, Mrs. Bertha Hastings.
"	6.	Edward Franklin Johnson,	Putnam,	Dec. 24, 1883.	Frank E. and Annie F.,	Miss Charlotte G. Tracy, Rev. Robert [Harris.
"	6.	Bertha Mabel Johnson,	Hartford,	Mch. 4, 1885.	" " " " "	Miss Jennie E. Curtis, Rev. Robert Harris.
"	13.	Charles Kuehnhold,	"	June 14, 1887.	Frederick and Catharine,	Vincent Englear, Mary Hippe. Bapt. by Rev. Robert Harris.
"	13.	Albert Grauer, Jr.,	"	June 17, 1889.	Albert and Margaret,	Louis Holzhouzer, Augusta Grauer. Bapt. by Rev. Robert Harris.
"	18.	Viola May Miller,	Waterbury,	Nov. 7, 1889.	John and Eva,	Mother, Mrs. Adella Evans.
"	27.	Annie Lucina Barron,	East Hampton, Ms.,	Oct. 27, 1867.	William H. and Sarah M.,	Mother, Miss Sarah Newton.
"	27.	Sarah Newton,	Montville,	Mch. 17, 1868.	Joel P. and Mercy,	Mrs. Sarah M. Barron, Miss Anna L. Barron.
May	1.	Caroline May Worrall,	Hartford,	Mch. 21, 1890.	John Ruggles and Clara Worrall,	Clara Worrall, Mrs. Edwin P. Taylor.
"	1.	Lewis Langenham,	New Haven,	Aug. 31, 1860.	Christopher P. and Dorothy,	Charles Sommer, Miss Carrie A. Langenham, Miss Marietta E. Langenham.
"	4.	Elsie Nadella Bauer,	Hartford,	Dec. 10, 1889.	John and Margaretta,	Daniel Yergensen, Nadella Yergensen.
"	8.	Lucy Henrietta Williams,	"	Sept. 2, 1870.	Edward D. and Charlotte Elizabeth,	Father, Harriet Ellen Williams. Bapt. by Rev. Robt. Harris.
"	11.	Karl Lewis Sommer,	"	Jan. 21, 1890.	Charles Otto and Emma,	Julia Langenham, Lewis Langenham.
"	14.	William Spencer,	Bradford, Eng.,	about 1848.	John and Elizabeth,	Rev. Robert Harris.
"	18.	Ellen Daisy Wright,	Hartford,	Mch. 1, 1890.	Ralph B. and Ann,	Parents, Miss Amelia M. Kemmerer.
"	23.	Leila May Campbell,	Springfield, Mass.,	Mch. 18, 1890.	George P. and Clara Edith,	Mother, Mrs. Martha A. Wayland, Mrs. Laura A. Roberts.
"	25.	Maud Louise Keller,	East Hartford,	Jan. 3, 1889.	William Woods and Louise C.,	Mr. and Mrs. Wm. H. Legate, Miss Rosa K. Oelkuch.
"	25.	William Joseph Fosler,	Hartford,	Mch. 3, 1890.	John G. and Wilhelmina A.,	Parents.
June	1.	Joseph William Jones,	Portland,	Mch. 22, 1890.	Philip R. and Mary Alice,	" Mr. and Mrs. David Schofield.
"	1.	Marx Charles Vosseler,	Hartford,	Dec. 19, 1881.	Marx and Barbara,	Miss Emma Vosseler, Miss Amelia Vos-
"	7.	Emma Charlotte Lint,	"	Apr. 22, 1890.	George and Lena,	Mother, Mrs. Mary Jacob. [seler.

June 8.	Ida (Millard) Pratt,	Northampton, Ms.,	Apr. 27, 1862.	Charles E. and Maria Millard,	Florence O. Pratt.
" 8.	Helen Marjorie Pratt,	Hartford,	Apr. 14, 1888.	Ambrose L. and Ida M.,	Mother.
" 8.	Marion Hale Miller,	"	Jan. 20, 1888.	Mortimer H. and Grace R.,	Parents.
" 20.	Leverett Benj. Withenbury,	West Hartford,	June 15, 1830.	Benjamin and Elizabeth (Johnson),	William C. Hicks, Jr.
" 20.	George James Capron Cambridge,	Hartford,	Oct. 28, 1889.	Ebenezer Sumner and Mary Elizabeth,	Father, Edwin Butler Freeman, Eva Luella Cambridge. By Rev. Leopold Simonson.
" 22.	Lena Elizabeth Popp,	Hartford,	Jan. 27, 1890.	Frederick and Katie,	Matthias Riedman, Mrs. Matilda Riedman. Bapt. by Robert Harris.
" 29.	Minnie Josephine Weisner,	Middletown,	May 13, 1890.	Charles and Elizabeth,	Miss Josephine Friend, Frank Tresche.
" 30.	Harry Lyman Perkins,	Hartford,	Mch. 2, 1890.	Lyman B. and Elizabeth C.,	Ellison H. Young, Miss Harriet Rowell.
July 2.	Charles Mansfield Beach,	"	July 1, 1890.	T. Belknap and Mary Mansfield,	Father and Aunts. Bapt. by Rev. J. T. Huntington.
" 13.	Charles Edward Ashwell,	"	Jan. 25, 1889.	Charles H. and Anna Elizabeth,	Nettie L. Ashwell, Frank P. Ashwell.
" 14.	Mary Jeannette Keney Tomkins,	"	May 1, 1890.	Floyd Williams, Jr., Ann Maria Grant,	Mary Jeannette Keney and Parents.
" 14.	John Frederick Fifer,	New Haven,	Jan. 10, 1890.	Louis and Barbara,	The Parents (in extremis).
Aug. 24.	Eleanor Margaret Linke,	Yonkers, N.Y.,	Apr. 1, 1890.	Charles and Emma E.,	Christine Margaret Kalkhoff. Bapt. by Rev. James W. Colwell.
Sept. 21.	Francis Joseph Moony,	Hartford,	Aug. 5, 1890.	Joseph and Lizzie,	Frank Oliver, Mrs. Caswell.
" "	Edwin George Benj. Miller,	"	July 16, 1890.	Benjamin N. B. and Mary A.,	Parents and Edwin A. Jones.
Oct. 8.	William Augustus Wolcott,	South Windsor,	June 8, 1864.	John Nelson and Sarah Kelsey,	Henry M. Taylor, Edwin A. Taylor.
" 14.	Carrie Susanna Scheimeister,	Hartford,	July 31, 1890.	Peter and Augusta,	George C. Heisse, Susanna Heisse.
" 21.	William Frederick Hamilton,	Danbury,	Aug. 9, 1864.	William and Mary,	Benj. N. B. Miller, Floyd W. Tomkins, jr.
Nov. 2.	Alfred Erwin Rankin,	Hartford,	July 30, 1890.	Adolphus Erwin and Agnes Wilkes,	Mrs. Atwood Collins, J. Frank Wilkes, Mr. Hewit Clarkson.
" 4.	Joseph Irwin Lamb,	"	May 12, 1890.	George Griswold and Mary Simpson,	Parents, Herbert H. Hollister.
" 9.	Christina Catherine Watson	Hunter, Hartford,	Aug. 11, 1890.	Robert and Mary,	Mrs. Janet Hunter, Tabitha J. McCarter.
" 12.	Marian Edna Larkum,	Hartford,	Aug. 24, 1884.	Horace H. and Georgiana M.,	Parents and Harry H. Larkum (in extremis.)
" 16.	Edward Riley,	"	Oct. 10, 1890.	Dennis and Maggie,	Mother.
" 30.	James Ely Mitchell,	"	Apr. 5, 1858.	Charles E. and Sarah E.,	Mother, William A. Wolcott.
Dec. 7.	Mary Agnes Holland,	East Hartford,	July 26, 1890.	Harry A. and Annie,	Parents, Miss Alice Hawksworth.
1891.					
Jan. 23.	Thos. Ambrose Francis Chaese,	Egremont, Cheshire, Eng.	June 20, 1862.	Sidney Arthur and Annie,	Ivy Alice Chaese.

BAPTISMS.—*Continued.*

Date.	Name.	Place and Date of Birth.	Names of Parents.	Sponsors and Witnesses.
Jan. 29.	John James Holmes	Oct. 11, 1886.	Wm. and Henrietta,	Miss H. E. Kellogg. Bapt. by Rev. Chas. A. Hensel.
" 30.	Jennie Chloe Bradley,	Rockland, May 8, 1868.	Stephen J. and Jane M.,	Horace H. Larkum, Miss Mary McCormac.
Feb. 12.	Sarah Thompson Sprague,	Hartford, Dec. 25, 1872.	Charles Wright and Ruth Eliza,	Miss Mary E. and Lillian May Booth.
" 13.	Newton Wheeler Larkum,	New Haven, July 4, 1878.	Horace H. and Georgie M.,	Miss A. H. Williams, Mr. E. C. Shepard. Bapt. by Rev. Chas. A. Hensel.
" 13.	Wilbur Newcom Larkum,	" " Dec. 9, 1875.	" " " " "	Miss A. H. Williams, Mr. E. C. Shepard. Bapt. by Rev. Chas. A. Hensel.
Mar. 4.	Bessie May Skinner,	Hartford, May 12, 1870.	Lewis B. and Henrietta,	Mr. and Mrs. Lewis B. Skinner.
" 4.	Martha Perkins Skinner,	" Apr. 8, 1874.	" " " "	" " " " " "
" 6.	Irvin Eugene Strickland,	Middletown, Apr. 16, 1868.	Eugene and Jennie,	Miss Julia Kemmerer.
" 7.	Ellen Maria (*Freeman*) Rogers,	Rocky Hill, Jan. 8, 1853.	Charles and Cornelia Freeman,	Jennie Adelle Rogers.
" 7.	Lilla Belle Burnham,	Southwick, Mass., Sept. 1, 1872.	Charles Robert and Mary Louise (Rockwell) Taylor,	Mrs. Wm. G. Morgan, Miss A. H. Williams.
" 26.	Eleanor Campbell,	Hillsboro, Ill., Mch. 7, 1867.	Charles and Emma Holmes,	Miss Augusta H. Williams, Miss Flora Macrae.
" 27.	Antoinette Lucelia Kresbach,	New York, N.Y., Sept. 6, 1864.	Lucas and Elizabeth,	Mrs. Augusta E. Lotze.
" 28.	Herbert Edward Marston,	Hartford, Sept. 4, 1871.	Charles T. and Mary P.,	Mrs. Mary P. Marston.
" 28.	George Ellis Wright,	" Jan. 23, 1891.	James and Isabella,	Mrs. George Ellis.
" 28.	Charles Weeks Wright,	" Jan. 23, 1891.	" " "	Mrs. Mary A. Weeks.
" 28.	Francis Henry Gilde,	" July 5, 1890.	Albert Henry and Alvina Schumacker,	Albert H. Gilde, Mrs. Margaret Talcott.
" 28.	Prudence Marian Wood,	" Jan. 15, 1887.	Albert and Prudence,	Mrs. Josephine Smith.
" 28.	Alberta Louise Wood,	Worcester, Mass., Dec. 14, 1885.	" " "	Miss Mary Townsend.
" 28.	William Wallace Readette,	Hartford, July 30, 1889.	Joseph R. and Caroline M.,	Mrs. Caroline M. Readette.
" 28.	Jane Ferguson Duncan,	" Nov. 26, 1890.	John and Rachel,	Mr. and Mrs. John Duncan, Miss Sarah Parents.
" 28.	George Tennant,	Boston, Mass., July 8, 1884.	William and Elizabeth,	"
" 28.	Harold Dudley Tennant,	Clinton, Mass., Feb. 13, 1888.	" " "	"
" 28.	Albert Tennant,	New Haven, " 9, 1883.	" " "	"
" 28.	David William Tennant,	St. Johns, N. B., July 22, 1878.	" " "	Mrs. Emma Enders.
" 28.	Annie Martha Enders,	Dolgeville, (?) N.Y. Feb. 17, 1887.	Frederick and Emma,	Mrs. Mary J. Hunter, Mrs. Mary A. Holcomb.
" 28.	Charles Henry Hunter,	Hartford, Mch. 29, 1885.	James L. and Mary J.,	" " " " " " " "
" 28.	James Edward Hunter,	" July 23, 1882.	" " " " "	" " " " " " " "
" 28.	Henrietta Hunter,	Simsbury, Feb. 1, 1877.	" " " " "	

Mar. 28.	Alan James Foley,	Hartford,	Nov. 29, 1890.	Alan James and Sophie Pauline,	Parents.
" 28.	Harry Arthur Smith,	"	Nov. 5, 1882.	Walter and Rosalie,	Miss Charlotte G. Tracy.
" 28.	Charles Edwin Smith,	"	Nov. 23, 1880.	" " "	" " " "
" 28.	Alice Maud Smith,	"	Feb. 20, 1879.	" " "	Miss Annie H. Tracy.
" 29.	Albert Reinhold Lotze,	"	Sept. 20, 1886.	Charles A. and Augusta E.,	Parents.
" 29.	Jennie Hurlburt Lotze,	"	Jan. 25, 1889.	" " " " "	"
" 29.	Theresa Gauggel,	"	Aug. 12, 1890.	Otto H. and Emma,	Theresa and Alfred Heubler, Katie Gaug- [gel.
" 29.	Hattie Louise Lotze,	"	Sept. 28, 1890.	Otto H. and Louise,	Mother and Mrs. Emma Hauser.
Apr. 10.	Sarah (Cooley) Barron,	Granville, Mass.,	Dec. 28, 1838.	Luman Holcomb and Lucina Cooley,	Miss Anna L. Barron.
" 11.	Floyd Wm. Tomkins Burnham,	Hartford,	Oct. 11, 1890.	Edward Austin and Lilla Belle,	Parents, Miss Augusta H. Williams, Mrs. Elizabeth C. Morgan, Floyd W. Tomkins, Jr.
" 12.	Etta Carrie Dow,	Hartford,	Feb. 10, 1888.	Frederick and Carrie Josephine,	Mother, and Mrs. Maryetta Pearl.
" 12.	Henry Burton Niles,	"	Dec. 23, 1890.	Elwood Burton and Susan,	Mother and Miss Caroline H. Watkinson.
" 20.	Charles Phillips,	Woodbury,	Nov. 14, 1844.	Leman and Harriet,	Miss Hannah M. Green, Mrs. Mary E. Phillipps.
" 20.	Mary Elizabeth (*Jackson*) Phillipps,	Woodbury,	June 10, 1840.	Lot and Julia (——) Jackson,	Miss Hannah M. Green, Mr. Charles Phillipps. [bell.
" 23.	Hattie Amanda Collins,	Unionville,	Oct. 15, 1869.	Albert Ashel and Amena Johnson,	Miss Flora Macrae, Miss Eleanor Camp-
" 26.	Wm. Converse Skinner,	Hartford,	Dec. 27, 1888.	William C. and Florence Roberts,	Mr. and Mrs C. B. Ingraham, Robert H. Schutz, and parents.
" 26.	Thomas Young Ramsdell,	"	Mch. 16, 1891.	William F. and Margaret M ,	Mr. and Mrs. Romaine Palmer.
" 26.	Raymond Morris Meyer,	"	Feb. 6, 1891.	Henry L. and Emma C.,	Samuel and Elizabeth Morris. [J.S.Taft.
" 27.	James Scolly Taft,	Nelson, N. H.,	July 16, 1844.	Asa and Nancy B.,	Rev. Charles A. Hensell, proxy for Mrs.
" 27.	George Woharson Megee,	Elmira, N. Y.	Sept. 18, 1827.	Muason and Ruth,	Benj. N. B. Miller, Rev. Chas. A. Hensel.
" 29.	Amy Agnes Sheffield Porter,	Hartford,	Mch. 7, 1891.	John Addison and Amy,	Georgiana Betts and the Parents.
" 29	Ruth Backus Couch,	"	Mch. 4, 1891.	George L. and Lillie T.,	Parents, and Sarah Backus. [Wood.
June 15.	Elizabeth Wood,	"	May 13, 1891.	Edward Albert Smith and Kate Wood,	*Mary Work, Daniel Gilbert, Kate
July 2.	Charles Frank Julius Becher,	"	Jan. 28, 1891.	Frank H. and Frederica J.,	*Julius Becher, Chas. Hermann, Mrs. F. Hermann.
" 5.	Maria Louisa (*Fairchild*) Sage,	"	Apr. 24, 1847.	Abraham and Angeline (Overfield) Fairchild,	*B. N. B. Miller, Miss Mary Magee.
" 19.	Robert Grant Hillman,	"	Aug. 24, 1888.	Levi Grant and Lottie Susan (Alden),	Mother and Sidney B. Curtis. By Rev. Edward S. Drown.

* Baptisms by Rev. Charles A. Hensel.

BAPTISMS.—*Continued.*

Date.	Name.	Place and Date of Birth.	Names of Parents.	Sponsors and Witnesses.
July 21.	William Henry Scherp,	Hartford, Mch. 4, 1891.	Charles and Bertha (Neuberth),	Mrs. O. Lotze, Mary C. Chamberlain By Rev. Edward S. Drown.
" 26.	Berton Ashton Sanford,	" Oct. 13, 1864.	George A. and Myra A. (Sanford),	B. N. B. Miller, T. H. Gignilliat. By Rev. Edward S. Drown.
" 28.	Gladys Leona Cambridge,	" July 6, 1891.	Eva Luella,	Edwin B. Freeman, Mrs. Hannah M. Green. By Rev. Edward S. Drown.
" 28.	Lolita Luella Collazo,	" Jan. 2, 1891.	Nicholas E. and Lilla S. (Cambridge),	Edwin B. Freeman, Mary Elizabeth Cambridge. By Rev. Edward S. Drown.
Aug. 30.	Nathalie Mary Hensel,	Philadelphia, Pa., July 10, 1891.	Charles A. and Rebekah Boyd,	* Rev. Edward S. Drown, Mrs. Mary Russ, Mrs. Mary Eggleston.
Oct. 18.	Cecelia Nicolene Christensen,	Hartford, Sept. 28, 1891.	Christian M. and Catherine,	* Hans Jansen, Johanna and Sophy Johansen.
" 21.	Eli Francis Perkins,	" June 12, 1890.	Timothy A. and Mollie A.,	* Mr. and Mrs. Ralph G. Tibbett, Geneva Winfield.
Nov. 2.	William Joseph Holmes,	" Aug. 25, 1891.	William and Henrietta,	* Mother, Miss H. E. Kellogg, Miss C. H. Watkinson.
	Baptisms by Rev. Lindall W. Saltonstall, Rector.			
Dec. 6.	Edna Hamilton,	Hartford, Sept. 3, 1890.	George N. and Emily C.,	* The Mother. In extremis.
" 6.	Charles Alfred Whitney,	Cowansville, P.Q., Apr. 15, 1858.	William W. and Sarah,	* Benj. N. B. Miller.
" 6.	George Conrad Miller,	Jan. 27, 1874.	Theodore Thomas and Fannie E. A.,	* John F. Tracy, Benj. N. B. Miller.
" 29.	Sarah Virginia Churchill,	New Haven, Feb. 25, 1869.	Edw. Henry and Kate Josephine,	* Rebekah B. Hensel, Edwin A. Taylor, Harriet Kellogg.
1892.				
Jan. 10.	John Thomas Kelley,	Hartford, Feb. 22, 1859.	George Richard and Mary,	Horace I. Barbour and Emma E. Barbour.
" 10.	Mary Jeanette Kelley,	" Aug. 10, 1891.	John T. and Mary J.,	Horace I. Barbour and Emma E. Barbour and the mother.
Feb. 28.	David Sinclair Ewens,	" May 11, 1891.	David and Barbara,	* Parents and Mrs. Ellen Williams.
Mch. 20.	Hale Lincoln Colton,	Dalton, N. Y., Feb. 12, 1891.	Walter S. and Louisa M.,	* Jesse Young, May C. Faas, and Winnie Riedel.
Apr. 13.	Anna Louise Behner,	Hartford, Nov. 8, 1890.	Louis and Mary Sterns, (by adoption),	* Miss Augusta H. Williams and Louis and Mary Behner.
" 16.	Frank Kilbourne,	" Dec. 25, 1869.	Wm. A. and Elizabeth B.,	* Rev. C. A. Hensel, Geo. H. Yost.

* Baptisms by Rev. Charles A. Hensel.

Apr. 16.	Frederick William Bonney,	Hartford,	Dec. 16, 1891.	William S. and Anna,	* The parents and Mrs Amelia Decker.
" 16.	Marion Marguerite Smith,	"	Nov. 7, 1891.	Frederick Allen and Mary,	* The mother, Rebekah B. Hensel, H. H. Larkum.
" 16.	Lura Anne Porter,	"	Aug. 26, 1890.	Henry B. and Ida S.,	* The parents and Miss Carrie Meyer.
" 16.	Fay Loomis Robbins,	"	Nov. 6, 1889.	Frederick A. and Cordelia F.,	* The parents and Lottie Clark.
" 16.	Alice Mildred Shepard,	"	Nov. 20, 1891.	Ernest C. and Jessie A.,	* Miss Letta H. Buss, Harry H. Larkum.
" 16.	Ernest Wakefield Johnson,	"	Aug. 1, 1888.	Gustave and Sarah Jane,	* William Williamson and the parents.
" 16.	Jessie Louise Jardine,			John and Anne,	* Harriet J. Bodge.
" 16.	William Craig Champlin,	Springfield, Mass.,	July 10, 1883.	William C. and Jennie A.,	* The Mother and Geo. C. Miller.
" 16.	Walter Sharp,	East Hartford,	Feb. 24, 1889.	Edward and Maria,	* The Parents.
" 16.	Harry Hopewell Sharp,	" "	Feb. 24, 1889.		* The Parents.
" 16.	Gracie May Calverley,	" "	May 10, 1891.	Charles and Rosie I.,	* Mrs. Louisa Reed, Robert Reed and the Mother.
" 16.	William Thomas Dupree,	Chester, Mass.,	Apr. 4, 1880.	William M. and Esther H.,	* Chas. N. Perkins, Mrs. Alfred D. McCarthy.
" 16.	Mary Eleanor Dupree,	Hartford,	Dec. 3, 1891.	" " " "	* Minnie C. Doyle, Edwin F. Fricke.
" 24.	Jennie Beale Macomber,	"	June 22, 1881.	Chas. A. Macomber and Sarah J. (Macomber) Harris,	Mary Clark, Arthur Riedel.
May 1.	Franklin Whitmore Sommerman,	"	Nov. 24, 1891.	August A. and Sarah E.,	Mr. and Mrs. George H. Whitmore and parents.
" 1.	Hattie Ann Wickham,	East Hartford,	Oct. 24, 1889.	Edward J. and Ada M.,	Mrs. E. McCullough and Mr. and Mrs. William Davis.
" 15.	Grace Eveline Mooers,	Hartford,	Apr. 27, 1892.	Henry A. and Maggie M.,	† Thos. Hilsop. Mrs. Ada Allen.
" 22.	William Augustus Jones,	Brewster, Mass.,	Sept. 3, 1837.	Enoch and Abigail,	† Benj. N. B. Miller.
June 12.	Hattie Elizabeth Underwood,	Hartford,	Feb. 4, 1892.	Gurdon M. and Sarah,	† The Parents and Miss Booth.
" 17.	Marjorie Hubbard,	Hartford,	Aug. 26, 1890.	Geo. W. and Elizabeth G.,	Mr. and Mrs. Gurdon R. Fisher and parents.
July 3.	William Metz,	"	Feb. 20, 1892.	Hugo and Anne Ludwig,	Mother, Miss Laura Sluyter, Hugo Ludwig.
" 15.	Florence Annie Schaeffer,	"	Sept. 18, 1891.	Geo. W. and Hattie E.,	Mrs. Ransom, Mrs Mugendahl. In extremis.
" 18.	Edith Honora Schumacher,	Waterbury,	Mar. 24, 1892.	Herbert and Elizabeth P.,	Parents, Mrs. M. Pontzold. In extremis.
Aug. 4.	Lida Marguerite Cowles,	Hartford,	Jan. 3, 1892.	James B. and Margaret E.,	Parents, Miss Mary J. Cowles.
Sept. 11.	Elsie Louisa Weisner,	"	July 18, 1892.	Amos and Minnie,	Miss Minnie Tresch, Wm. Tresch.
" 18.	Clifford Zillhart,	Hartford,	June 30, 1892.	Charles and Agnes,	* Bernard Buchner, Mrs. George Schumann, Miss Lottie Tracy.

* Baptisms by Rev. Charles A. Hensel.
† Baptisms by Rev. James P. Faucon.

BAPTISMS.—*Continued.*

Date.		Name.	Date and Place of Birth.		Names of Parents.	Sponsors and Witnesses.
Oct.	2.	Ralph Smedburg Rankin,	Hartford, . .	June 25, 1892.	Adolphus E. and Agnes W., . .	Mr. R. J. Saxe and Mrs. Grace G. Mark-[ham.
"	16.	Homer Albert Hopewell,	East Hartford,	April 14, 1892.	James and Alice, ...	* Ada Alice Hopewell, Eva Sharp.
Nov.	5.	Mary Alice Field, . .	Hartford, . .	June 3, 1869.	Joseph and Kate, ...	* Miss Charlotte G. Tracy, Miss Alice Sharp. [Sharp.
"	5.	Ira Cornwall Peck, . .	" . .	April 22, 1871.	William and Georgie, ...	* Miss Charlotte G. Tracy, Miss Alice
"	6.	Mary Elizabeth Cowles,	Windsor, . .	Mch. 11, 1884.	John and Mary E. Hargie (adopted by Mrs. Mary Cowles),	Miss Hannah N. Lewis, Sophia Tracy.
"	27.	Edward August Oelkuck,	East Hartford,	Oct. 29, 1890.	Edward and Annie, ...	August Kaiser and the Father.
Dec.	4.	Robert Ritchie Hunter,	Hartford, . .	June 11, 1892.	Robert and Mary, ...	* Joseph J. and Janet Hunter.
1893.						
Jan.	1.	Jessie Mary Duncan, .	" . .	Aug. 25, 1892.	John and Rachel, ...	* Parents and Tabitha McCarter.
Feb.	5.	Sarah Eugenia Witherell,	Hallowell, Me.,	Mch. 20, 1878.	Edwin and Sarah, ...	* Misses Booth and Kellogg, George W. Whitmore.
"	5.	Mary Dorothea Baedor,	Hartford, . .	Dec. 26, 1892.	George H. and Georgiana, . . .	* Parents and Sarah J. Cowles.
"	8.	Josephine Earl Porter, .	" . .	Oct. 17, 1892.	John A. and Amy, ...	* Mother, Mrs. Josephine S. Porter, Miss Boardman.
Mch.	26.	Maria Pauline Helene Grisch,	" . .	April 10, 1890.	Paulina and Richard, ...	* Mother and Matilda Hollister.
"	26.	Richard Wilhelm Henrich Grisch,	Hartford,	Nov. 19, 1891.	" " "	* Mother and Sophia D. Tracy.
"	26.	Theresa Marguerite Delaney,	"	Sept. 10, 1890.	Keran Joseph and Theresa, . . .	* Mother and Miss Lewis.
Apr.	1.	Edward Theodore Pfund,	Hartford, . .	Dec. 10, 1884.	Wm. A. and Annie M.	Edward Brazill, Theodore and Annie M. [Pfund.
"	1.	Matilda Rosie Pfund, .	" . .	July 25, 1886.	" " " " "	Father, Matilda Ida Heise, Rosa B. Fischer.
"	1.	Myrtle Harriet Lind, .	Chicago, . .	April 28, 1891.	George and Clotilda A., . . .	Harriet G. Pratt, Mary I. Eggleston.
"	1.	Ruth Cadwell, . .	Hartford, . .	July 21, 1892.	Samuel F. and Effie W. S., . . .	* Mrs. Geo. H. Whitmore, the Father, and Minnie T. Satterlee.
"	1.	Arthur Irving Hascall, .	Enfield, . .	Aug. 30, 1878.	Samuel E. and Mary J., . . .	Miss H. Allen Hascall.
"	1.	William Fayling Lytle, .	Troy, N. Y., .	June 6, 1877.	Wm. F. and Eugenia, ...	Mrs. Mary J. Hascall.
"	1.	Robert Lewis Busch, .	Hartford, . .	Dec. 30, 1891.	Wm. and Elizabeth, ...	Susan N. Fisher, Elizabeth Busch.
May	7.	Annie Lucinda Walters,	New Haven, .	June 2, 1878.	John and ——, ...	* John Walters, Mrs. Turton.

* Baptisms by Rev. James P. Faucon.

May	14.	Francis Stuart Chaese,	Hartford,	Mch. 2, 1893.	Thos. A. F. and Alice I.,	*Arthur J. Stuart, Frank S. Allen, C. S. Shumway, Agnes E. Chaese, Gwayne J. H. Stuart.
"	19.	Constance Helen Cavell,	"	Nov. 25, 1892.	Walter T. and Carrie N.,	Rev. L. W. Saltonstall and wife, Mother.
"	29.	Mabel Linke,	Yonkers, N. Y.,	Nov. 2, 1892.	Charles and Emma,	Bertha, Christina and J. A. Kalkhoff.
June	4.	Mabel Gertrude Nichols,	Hartford,	Jan. 18, 1893.	William S. and Ella M.,	Miss M. Hefferman, Mrs. Annie Lord, Mr. Edward Tamer.
"	7.	Lillian Hillyer White,	"	June 22, 1874.	Charles A. and Rosa E.,	*Miss Emerson, Mrs. John M. Taylor.
"	15.	Irene Emma Rutsek,	New York,	April 17, 1893.	Peter D. A. and Annie,	*Emma Vosseler, Henry G. Dihlman.
"	18.	Vera Lanman Van Buren,	" "	Dec. 26, 1892.	Thos. B. and Florence T. L.,	Elizabeth B. and Laura T. Lanman and the Father.
"	25.	Sarah Louise Caswell,	West Hartford,	Sept. 10, 1858.	John N. and Sarah E.,	Baptised in sickness.
July	2.	Frank August Scheimeister,	Hartford,	May *27*, 1893.	Peter and Augusta C.,	*Frank A. Heise, Mary M. Debler.
"	23.	Agnes Lucy Reid,	East Hartford,	Jan. 19, 1893.	Robert K. and Lucy L.,	Baptised in sickness.
"	30.	Laura Adline Joyner,	Hartford,	Dec. 22, 1891.	Arthur S. and Edna A.,	Miss Frances Cheney, the Father, Miss [May Joyner.
Aug.	13.	Nellie Alice Sharpe,	"	June 6, 1893.	Howard J. and Genevieve,	*Mrs. Alice Clark and the Mother.
"	13.	Permelia Elizabeth Gilnite,	Windsor,	Jan. 3, *1886*.	Wm. and Elizabeth Gilnite,	*Wm. Gilnite, H. J. Sharpe.
"	13.	Francis Henry Russell,	Hartford,	Nov. 4, *1892*.	Joseph D. and *Amelia* E.,	*H. F. Mohr, Mrs. E. F. Martin.
"	20.	Karl Henry Ferdinand Jansen,	"	May 29, 1893.	Henry and Helena A.,	*Ferdinand E. Becker, Tillie Standinger.
Sept.	24.	Florence May Martin,	"	Mch. 16, 1892.	James F. and Melissa,	Geo. Peckham, Mary Colegan, Mrs. Minnie Howard.
Oct.	8.	George Raymond Couch,	"	July 2, 1892.	Geo. M. and Lillie B.,	*Jason Backus, Miss Backus.
"	22.	Charles Thomas Easterby,	"	Sept. 1, 1893.	Alfred J. and Eliza E.,	*Mr. and Mrs. Chas Easterby, Jr., and the Mother.
1894.						
Jan.	14.	Eunice Florence Eaton,	"	Oct. 6, 1893.	Frank H. and Katharine D.,	*Mary E. Wilson, Arthur A. McLeod and the Mother.
Feb.	18.	Frank Wallace Weldon,	"	Oct. 20, 1871.	Watson and Emma,	*O. V. Sharp.
"	18.	Alice Gertrude Hunt,	"	Aug. 7, 1873.	——— ———	*Emily E. Clark.
Mch.	18.	Mary Elizabeth Hunt,	"	April 9, 1879.	Chas. W. and Lucy J.,	Misses C. Watrous, S. Fisher, Emma [Clark.
"	18.	Edith Marguerite Gould,	Stockbridge, Mass.	Jan. 20, 1871.	Wm. H. and Aurelia,	Mrs. Bessie P. Reid, Mrs. Edw'd Clark.
"	18.	Florence Frances Gauggel,	Hartford,	Dec. 19, 1893.	Otto H. and Emma T.,	Emma S. Reider, Mrs. A. Meyer, Evan P. Heubler.

* Baptisms by Rev. James P. Faucon.

BAPTISMS.—*Continued.*

Date.		Name.	Place and Date of Birth.		Names of Parents.	Sponsors and Witnesses.
Mch.	24.	Jenny Evangeline Murphy,	Hartford,	Nov. 4, 1881.	John E. and Teresa,	Mr. A. E. Rankin, the Mother, Mrs. G. Glasier.
April	1.	Sarah Martin,	"	Jan. 26, 1894.	Edward and Sarah M.,	Mary A. Sayer, Joseph Mohr, Jr., Mrs. Joseph Mohr.
"	8.	Ruth Barnard Lloyd,	"	April 9, 1893.	Wm. B. and Nellie V.,	[Barnard.
May	6.	Henry Lisbon Shiloh,	Windsor Locks,	July 28, 1892.	Edward A. and Carrie A. Baker,	Mr. and Mrs. D. C. Barnard, Miss Kate E. Wm. B. and Ada A. Shiloh, Miss Ella Elcha.
June	30.	Jean Rankin,	Hartford,	Mch. 4, 1894.	Adolphus *E.* and Agnes W.,	Mrs. R. L. Jones, Miss A. H. Williams.
"	—.	Irving Edward Bonney,	"	Mch. 21, 1894.	William S. and Anna,	* —— ——
July	9.	Clarence Charlton Cadwell,	"	May 7, 1894.	E. Eugene and Lizzie C.,	Mr. A. H. Charlton, Mrs A. A. Taylor.
"	9.	Pearl May Augusta Cadwell,	Elmwood,	Sept. 1, 1890.	" " " " "	Mr. and Mrs. and F. A. Taylor.
"	19.	John August Preissner,	Hartford,	Mch. 23, 1892.	August F. and Mary S.,	John and Sophia Winkel.
"	19.	Louisa Sophia Preissner,	"	Aug. 7, 1893.	" " " " "	" " " "
"	22.	Malvina Maria (*Houghton*) Bond,	Fairlee, Vt,	June 4, 1835.	Abiatha L. and Sarah H. Houghton,	Mr. and Mrs. A. C. J. Williams.
Aug.	26.	Daisy Edner James Ramsden,	Hartford,	Oct. 9, 1880.	Chas. Le G. J. and Harriet E.,	* Mrs. Pollard, Mr. O. V. Sharp.
Sept.	13.	Katharine Cary Cook,	Hartford,	Aug. 21, 1894.	Ansel G. and Annah H. R.,	Geo. M. Richardson, Jeanette C. H. Williams.
"	15.	Albert Tillotson,	"	Mch. 7, 1894.	Frederick A. and Kate E.,	* Mrs. Helena Krajewski, Albert S. Tillotson.
"	16.	Nella Lavinia Ewins,	"	Oct. 27, 1877.	Helena Elizabeth,	B. N. B. Miller and Wife.
"	16.	Frederick Coeur deLion Ewins,	"	Mch. 12, 1888.	" "	" " " " " "
Oct.	7.	Paul John Bauer,	"	Aug. 2, 1891.	John and Margaret G.,	Parents and Miss Yorgensen.
"	7.	Helen Jorgensen Bauer,	"	May 9, 1893.	" " " "	" " " "
Nov.	18.	Ruth Amelia Hurlburt,	"	Jan. 22, 1886.	Edward E. and Susan E.,	Parents and Rev. W. R. McKay.
"	18.	Henry Olmstead Hurlburt,	"	Sept. 25, 1889.	" " " " "	" " " " " " [Barron.
"	25.	Esther Smith,	"	Aug. 5, 1894.	James A. and *Anna L.* (*Barron*),	*Mrs. Grace W. Smith* and Sarah C.
Dec.	16.	Raymond Francis Leslie Hansen,	Hartford,	Sept. 21, 1894.	John and Mehala,	Henry H. Fischer and Fanny Rieder.
1895.						
Jan.	11.	Minnie Rose Heise,	Hartford,	Dec. 21, 1894.	George C. and Matilda E.,	* Parents and Mrs. Susanna Heise.
"	27.	Alfred Evan Charles Barrington,	Hartford,	Sept. 10, 1894.	Alfred and Grace,	Chas. R. Burnham and Parents.

* Baptized by Rev. James P. Faucon.

Feb. 17.	Eliza Elizabeth Easterby,	Hartford,	Jan. 15, 1895.	Alfred J. and Eliza E.,	* Thos. W. and Mrs. Mary E. Easterby.
Mch. 4.	Louise Sarah Cogswell,	"	July 23, 1890.	Henry J. and Nora,	* Mrs. Richardson and Dr. A. G. Cook.
" 10.	Robert Albert Büchner,	New Britain,	Nov. 2, 1894.	John and Catherine,	Mr. and Mrs. Albert Zillhart and Parents.
" 31.	William Ormond Cluff,	Hartford,	Mch. 20, 1881.	Wm. H. and Louise,	Ormond V. Sharp, Florence M. Stevens.
Apr. 7.	Albert Francis Gilde,	"	Feb. 3, 1895.	Francis C. and Bertha E.,	Alvina M. Gilde and Parents.
" 7.	Lyda Margaret Griggel,	"	Dec. 2, 1894.	Ernest and Annie,	Katherine Bitzer and Parents.
May 17.	Charles Bradford Beach,	"	Nov. 1, 1894.	Chas. Coffing and Mary B.,	Rev. H. G. Batterson, D.D., Alex R. McKim, Mrs. K. B. Day.
" 17.	Walter Ellsworth Batterson,	Westerly, R. I.,	Oct. 6, 1886.	Jas. G. Jr., and Ida W.,	Rev. H. G. Batterson, D. D., Mrs. Mary [B. Beach.
June 13.	Francis Colin Barbour,	Hartford,	Dec. 3, 1894.	Colin H. and Lena B.,	* Amy Barbour and Parents.
" 23.	Lilian May Fricke,	East Hartford,	Feb. 12, 1876.	Henry and Mary,	* Miss Watrous, Miss Mary Davis.
" 30.	Rachel Tabitha Duncan,	Hartford,	Nov. 13, 1893.	John and Rachel,	Matilda Clark and Parents.
" 30.	Herbert Cordier,	"	Mch. 31, 1895.	Henry and Emma,	Parents and Mrs. Katherine Eltz.
" 30.	Freda Nettie Mentze,	"	" 22, 1895.	Wm. and Emily,	Parents and Mrs. Minnie Herting.
July 7.	Charles Hoadly Tudor,	"	Apr. 13, 1895.	Chas. C. and Ada A.,	Miss Ida Page, Dr. G. W. Russell, Dr. [C. J. Hoadly.
" 12.	Lauretta Cowles,	South Manchester,	Mch. 2, 1895.	Chas. B. and Mary,	In extremis.
" 22.	Arthur Robinson Clarke,	Hartford,	June 15, 1895.	Sidney E. and Mary R.,	Arthur F. Eggleston, Herbert H. Hollister, Miss Marinda Clark.
Aug. 25.	Mildred Amelia Strickland,	"	Apr. 30, 1895.	Irvin E. and Julia K.,	* Mary M. and Annie Mary Kemmerer and Parents. [Charles P. Brown.
Oct. 6.	Elton Frederick Brower,	"	Sept. 12, 1895.	Edward F. and Elizabeth,	* Elton E. Ackley, Parents and Mrs.
" 6.	Raymond Harold Zillhart,	"	Mch. 26, 1895.	Chas. and Agnes C.,	Lizzie Newbert, Miss N. Bertha Hadley, Gottlieb Woerner.
" 7.	Morgan Jackson Busk,	"	July 9, 1895.	Joseph J. and Lizzie M. (Ott),	William R. Morgan and Parents.
Nov. 17.	Annie Viola McGoldrick,	"	June 12, 1895.	Robert and Annie,	Jane E. Ratcliffe, Timothy Clark and [parents.
Dec. 8.	Eveline Louise Mitchell,		Oct. 13, 1895.	James E. and Carrie E.,	* Parents.
" 29.	Harriet Ellen Vennart,		July 28, 1895.	William and Ellen,	Miss Mary T. Hoelur (?) and Parents.
" 29.	Lucy Morgan,	Boston,	Mar. 12, 1877.	Thomas E. and Mary E. Morgan,	Mrs. A. G. Cook and Miss S. N. Fisher.
1896.					
Mch. 17.	Harriet Beaumont Sprague,	Hartford,	Jan. 11, 1874.	Charles W. and Ruth Eliza,	Sarah T. Sprague and Elizabeth Briggs.
" 24.	Viola Victoria Gruninger,			Frederick and Laura May,	* Mother and Grandmother.
Apr. 4.	William Charles Raymond Foley,	Hartford,	April 9, 1895.	Allen James and Sophie P.,	Mrs. E. J. Roberts, William Smith and the parents.

* Baptized by Rev. J. P. Faucon.

BAPTISMS.—*Continued.*

Date.	Name.	Place and Date of Birth.	Names of Parents.	Sponsors and Witnesses.
Apr. 4.	Estelle Julia Lamb,	Hartford, July 10, 1893.	Edwin and Annie L.,	Walter Wheaton, Louise Wheaton and the parents.
" 8.	Florence Louise Gruninger,	" May 4, 1894.	Frederick and Laura May,	*Mother and Grandmother.
June 21.	Arthur Stellfax Elbridge Calverley,	Weth'rs'f'ld, Feb. 4, 1896.	Arthur and Sarah E.,	William H. Thomas, Ophelia Thomas and Elbridge G. Waite.
July 12.	Edward Petersen,	Hartford, June 8, 1896.	John and Matilda,	Miss Mary Bensen, Hans Bartlesen and Charles Bergren.
Aug. 23.	Edward Joseph Russell,	" Feb. 15, 1894.	Joseph D. and E. E.,	*Albert Woltersdrof, Margaret Sayres and Mrs. Mary A. Fetherstone.
" 30.	Mabel Susan Heise,	" May 31, 1896.	George C. and Matilda E.,	*Mrs. Minnie Barby, Mrs. Susanna and Mr. Henry Heise.
" 30.	Allen Wesley Smith,	" July 3, 1896.	Frederick A. and Mary,	*Rosabel V. Bacon, Mr. and Mrs. Matthew O. and Jennie C. Morse.
Sept. 15.	Raymond Arthur Hammond,	May 18, 1896.	Aaron and Emma,	*Parents.
" 26.	Cornelia Dodd,	Newark, N. J., July 6, 1896.	Robert H. and Emma E.,	Mrs. Fannie R. Goodwin, Mrs. Mary C. Dodd and Alfred W. Dodd.
" 27.	Elizabeth Charlotte Greenhill,	Manchester, Jan. 29, 1895.	Herbert J. and Sarah Jane,	*Mrs. James B. Cowles and Mrs. Mary Howard.
" 27.	Florence Emma Greenhill,	Hartford, July 11, 1896.	" " " "	
" 27.	Samuel Post Howard,	" Aug. 13, 1896.	John and Mary,	*Mrs. Sarah J. Greenhill and James B. Cowles.
Oct. 4.	Lillian Regina Miller,	" Aug. 7, 1896.	Frederick and Catherine,	Miss Margaret Ahern and the parents.
" 20.	James Blackburn Rankin,	" May 10, 1896.	Adolphus E. and Agnes W.,	Mr. and Mrs. Charles A. Pease and Dr. C. C. Beach.
Nov. 11.	Emma Marie Hetzel,	" Dec. 11, 1895.	George M. and Emma E.,	*Emma E. Hetzel and Mrs. F. J. Hess.
" 15.	Eunice Margaret Simons Abbot,	" Aug. 7, 1896.	Edward H. and Helen I. R.,	Miss Edith R. Abbott and the parents.
1897.				
Jan. 22.	Frank Philip Preissner,	" Nov. 13, 1896.	August and Mary,	*Julius and Minnie Preissner.
" 31.	William Henry Vennart,	" Nov. 14, 1896.	William and Ellen,	Miss Ambrosine Cooper and Henry Anderson.
Feb. 28.	William James Easterby,	" Jan. 4, 1897.	Alfred J. and Elizabeth,	*Jane M. Curtis and Robert E. Turner.

* Baptized by Rev. J. P. Faucon.

Mch.	5.	Florence Letitia Babcock,	Hartford,	July 17, 1887.	Frank S. and Lottie,	* Mother and Alex. McMullen.
"	11.	William Henry McMullen,	"	Feb. 19, 1896.	William Alex and Kate,	* Mother and Mrs. J. F. Tracy.
Apr.	10.	Minnie Josephine Vorrey,†	Hartford,	Jan. 6, 1874.	William and Jennie Sweet,	Mrs. Margaret Wenk and Mr. F. A. B. Wenk.
"	10.	Blanche (Wetmore) Wenk,	Greenport, L. I.,	July 28, 1867.	William Walker, Emeline H. Wetmore,	Mrs. Margaret Wenk and Mr. F. A. B. Wenk.
May	4.	Dorothy Ely Williams,	Hartford,	Aug. 16, 1896.	William David and Lilla Ely,	Mrs. Cecilia Williams and Mr. H. D. Alden.
"	15.	Daisy Louise Sage,	So. Norwalk,	Jan. 30, 1882.	Frank H. and Eugenie,	* Mother and Lettia H. Buss.
"	15.	Albert Buckley Sage,	Hartford,	July 1, 1888.	" " " "	" " " " "
"	15.	Norman Hayes Dunbar,	"	Aug. 20, 1896.	William J. and Anna W.,	* Mother, Arthur and Lizzie McLeod.
"	16.	Frances Mary Roulston,	"	Feb. 5, 1897.	Robert G. and Annie A.,	* Frances Ludwig and Michael Keegan.
"	19.	Elizabeth Goodwin Beach,	"	Nov. 17, 1896.	Charles Coffing and Mary Batterson,	Mrs. H. B. Whitmore, Mrs. F. B. Goodwin, and Goodwin B. Beach.
June	28.	Harry Brimmer Stedman,	Boston,	Jan. 23, 1886.	Harry B. and Margaret,	Dr. William D. Morgan and Mrs. E. Henry Hyde.
"	28.	Marion Stedman,	Hartford,	June 4, 1888.	" " " "	
"	28.	Josephine Stedman,	"	May 4, 1889.	" " " "	
"	28.	Arthur Brewer Stedman,	"	Dec. 19, 1890.	" " " "	
"	28.	Lowell Granger Stedman,	"	June 5, 1892.	" " " "	
July	6.	Theodora Agatha Jansen,	"	Dec. 7, 1896.	Henry and Helena A.,	Theodore W. Laiman and Mrs. Caroline Blum, by James P. Faucon.
"	11.	Ruth Louise McLeod,	"	June 10, 1897.	Arthur A. and K. Louise,	Edward Hayes, Jr. and Mrs. E. E. Hayes.
"	11.	Medora Cecilia Gauggel,	"	Mch. 20, 1897.	Otto H. and Emma,	Mrs. Dora Heubler and Mr. Frank Heubler.
Aug.	4.	Lillian Fisher,	New Britain,	Dec. 24, 1896.	Irving and Maud A. Johnson, adopted by John B. and Cora A. Fisher.	* Mr. and Mrs. John B. Fisher.
"	13.	Lottie Elizabeth Smith,	Hartford,	Oct. 27, 1894.	Charles Henry and Martha Ann,	* Mary McMullen, Alex. McMullen.
"	13.	Charles Henry Smith,	"	July 12, 1897.	" " " " "	" " " "
"	13.	George Daniel McMullen,	So. Windsor,	Feb. 17, 1897.	Oliver and Mary,	* Charles Gilbert, Alex. McMullen, and Mrs. Jane Osburn.
"	19.	Irene Elizabeth Burk,	Hartford,	Feb. 7, 1897.	Joseph J. and Elizabeth,	* William R. Morgan, Mrs. Mary Pratt and Miss Hattie Kellogg.
Sept.	1.	Arthur Crozier Johnson,	Philadelphia, Pa.,	June 8, 1891.	Waldo Tuttle and Emma Crozier,	* Elijah C. Johnson, D. Waldo Johnson and Miss Alice G. Tuttle.

* Baptized by Rev. J. P. Faucon.
† Vorrey is an assumed name.

BAPTISMS.—*Continued.*

Date.		Name.	Place and Date of Birth.	Names of Parents.	Sponsors and Witnesses.
Sept.	1.	Ethel Frances Johnson,	Philadelphia, Pa., July 11, 1888.	Waldo Tuttle and Emma Crozier,	*Emma E. Crozier, Alice G. Tuttle and William Crozier.
Oct.	3.	Emma Wilhelmina Obert,	Hartford, Oct. 8, 1887.	Joseph and Lena,	Mrs. W. Ulrich, ———
"	3.	Joseph William Obert,	" June 2, 1889.	" " "	The parents, ———
"	3.	Karl Frederick Obert,	" Mch. 23, 1891.	" " "	Mr. Karl Ulrich, ———
"	3.	Lillian Antonia Obert,	" May 5, 1897.	" " "	Mrs. Lillian Naumann.
"	31.	Olive Hale Witter,	Wethersfield, July 3, 1897.	William H. and Pauline L.,	Mrs. C. A. Curtis, Mr. S. B. Curtis, Mr. E. Ryder and wife.
"	31.	Arthur Harold Prutting,	Hartford, May 19, 1897.	Arthur and Minnie T.,	Margaret Fisherkeller, Robert H. Prutting, Frank Tresch.
Nov.	7.	Marion Wheeler Curtis,	" June 16, 1897.	Henry T. and Rose M.,	Mrs. Lizzie Easterby and the Parents.
"	28.	Dorothy Curtis Easterby,	" Oct. 4, 1897.	Charles and Mary E.,	Mrs. Hattie Deming, Miss Jennie Curtis and Mr. Irvin Strickland.
"	28.	Henry Thomas Seymour Clark,	" May 14, 1890.	Seymour Henry Thomas and Charlotte Margaret,	Mrs. Sevrin Wilson, Oscar and Andrew B. Wilson.
"	28.	Francis Adelbert Clark,	" Aug. 31, 1891.		
"	28.	Charlotte Estella Elizabeth Clark,	Hartford, Mch. 10, 1893.		
"	28.	Thomas Raymond Clark,	Hartford, Sept. 10, 1895.		
"	28.	Lillian Josephine Coffee,	" Aug. 6, 1897.	Patrick and Margaret D.,	William M. Critchett, Mrs. Ada A. Critchett and Mrs. Minnie Mayo.
Dec.	8.	Edward Charles Sinnott,	" May 3, 1894.	Edward and Grace,	*Mother, Elizabeth H. Prass, Miss H. E. Kellogg.
"	9.	Mary Maria Ramsdell,	Springfield, July 12, 1847.	Roswell C. and Sarah E.,	(In sickness.)
1898.					
Jan.	2.	Anna Frances Dimeroy,	Hartford, Oct. 16, 1897.	William F. and Ella O.,	*Effie P. Sprague.
Feb	23.	Sidney Walter Cornwell,	Millbrook, May 23, 1882.	Irving W. and Luella A.	*Miss Alice W. Stillman, Rev. J. P. Faucon.
"	27.	Elsie Mai Orvis,	Hartford, June 9, 1882.		Alice G. Duggan, Annie L. Crane, Lorraine M. Parr.
"	27.	Evelyn Putnam Crane,	" July 30, 1892.	Harry S. and Annie L.,	Alice G. Duggan, Lorraine M. Parr and the parents.

* Baptized by Rev. J. P. Faucon.

Feb. 27.	Stanley Orvis Crane,	East Hartford,	June 5, 1895.	Harry S. and Annie L.,	Alice G. Duggan, Lorraine M. Parr and the parents.
Mar. 25.	Mabel Estelle Schleicher,	Hartford,	May 24, 1897.	John W. and Emma M.,	* Mother and Grandmother.
" 29.	Elisabeth Agnes Baedor,	"	July 2, 1896.	George H. and Georgiana C.,	Mother and Alice Cowles. (In sickness.)
Apr. 9.	Alice Dolan,	"	April 18, 1897.	Frank B. and Adelaide B.,	* Mother, Miss Emma Buch and James L. Cassidy.
" 9.	Mildred Antoinette Foley,	"	Nov. 14, 1897.	Allen J. and Sophie P.,	* Mary Roberts and Margaret C. Brewer.
" 9.	Herbert Herman Mills,	"	Mch. 7, 1898.	Julius and May,	* Katie Dietrich and Andrew J. Kiefer.
" 9.	Dorothy May Woods,	"	Sept. 4, 1897.	J. H. and Lillian H.,	* Mother and Miss Halsted
May 29.	Frank William James Claffey,	"	Jan. 17, 1898.	Frank and Hattie E. (Duprey),	* William Frank, Hiram E. Holley and Louisa Picard.
June 26.	Raymond Whitley Rheddick,	"	June 20, 1896.	Enoch H. and Lula,	Miss C. G. Tracy and Cornelius Whitley.
Aug. 13.	John Collins Duncan,	"	Nov. 1, 1895.	John and Rachel,	* Parents and Joseph McCarter.
" 13.	Sarah Cairns Duncan,	"	Jan. 24, 1898.	" " "	* Parents and Lizzie Ritchie.
" 13.	Catherine Woods Smith,	"	Sept. 19, 1895.	Henry F. and Carrie,	* Mrs. Eva L. Flagg and Jean Cochrane.
" 13.	Stuart Harold Smith,	Springfield, Ms.,	June 22, 1897.	" " "	* Mr. and Mrs. H. H. Caldwell.
Oct. 10.	Charles Henry Cowles,	Windsor,	May 22, 1886.	Frank and Mary,	* Harry Tilley and Mrs. Minnie Tilley.
Dec. 13.	William Henry Cairns,	Hartford,	Aug. 9, 1884.	Alfred and Emma (now Mrs. Nelson),	* Mrs. Vogt, Mrs. Bill and Faith Collins. [and Mrs. Jane Pooler.
" 26.	Mary Frances Moynihan,	"	June 13, 1898.	Fred and Mary,	Miss Ellen W. Gray, Mrs. Beiswanger
1899.					
Jan. 8.	Helen Elizabeth Grace Prass,	"	Aug. 23, 1898.	Frederick and Elizabeth H.,	Charles Miller and Mrs. Anna Clark. [Minze.
Feb. 21.	Clara Eliza Sano,	New York City,	Nov. 19, 1867.	James E. and Chloe Comstock,	Miss Catherine Hermann and Miss M.
" 21.	Viola Josephine Sano,	Hartford,	June 17, 1889.	Vincent F. and Clara Eliza,	Miss Catherine Hermann and Miss M.
" 21.	Edwin Pitt White,	"	Jan. 4, 1865.	Richard and Elizabeth C.,	George T. Smytheman. [Minze.
" 23.	Gilbert Pratt Hurd,	Westchester,	Jan. 9, 1859.	William D. and Phœbe,	Walter N. Gordon and Mrs. Gilbert P. Hurd.
Apr. 8.	Mollie Stone Perkins,	Hartford,	Feb. 28, 1899.	Timothy A. and Mollie A.,	* Mother and Grandmother. [Humes.
" 9.	Joseph Allison Humes,	"	June 28, 1898.	William Y. C. and Rebekah Allison,	Milton Humes and Wife, William T. C.
" 29.	William Guy Richard Hyde,	"	Feb. 10, 1899.	Richard W. and Lillian,	* B. N. B. and Mary A. Miller.
May 1.	George Piercy Vennart,	"	Mch. 30, 1899.	William and Helen,	* Mother and Mrs. Jane Vennart.

* Baptized by Rev. J. P. Faucon.

BAPTISMS.—*Continued.*

Date.	Name.	Place and Date of Birth.		Names of Parents.	Sponsors and Witnesses.
May 27.	Bessie Irene Osborn,	Hartford,	Sept. 17, 1896.	Thomas and Margaret J.,	Mrs. —— Cook.
June 23.	Ruth May Howard,	"	March 6, 1899.	William and Bessie Mosher,	* Parents.
" 25.	Olive Sarah Grant,	Staplehurst, Kent Co., Eng.,	Nov. 13, 1883.	Henry and Harriet,	Miss Annie H. Tracy.
Aug. 7.	Viola Madaline Pallette,	Hartford,		Robert M. and Emily Luckingham,	* Mother and Grandmother.
Sept. 3.	Mary Abagail Glasson,	New Haven,	Jan. 25, 1898.	Theodore Samuel and Nellie Maud,	* Mary F. Glasson, Kenneth Munro and [Margaret Hyland.
" 24.	Henry Arthur George,	Hartford,	June 15, 1899.	Henry and Odelia H.,	William Kehner and Miss Grace Fisk.
Oct. 8.	Flora Charlotte Mary Youngmann,	Hartford,	Sept. 19, 1899.	Louis J. and Hilda C.,	* Father, Mrs. Mary Englehart and Wil- [liam J. Youngmann.
" 10.	Marion Drake Gardner,	Hartford,	May 13, 1876.	Henry and Mary Ella (Nye),	* Ethel G. Spaulding, Robert Nye Gard- [ner.
" 10.	Roy Samuel Gould,	Easthampton, Ms.,	May 28, 1874.	Frank Jesse and Alice Josephine (Warner),	* Ethel G. Spaulding, Robert Nye Gard- [ner.
" 15.	Raymond Edward Mitchel,	Hartford,	June 3, 1899.	James E. and Carrie E.,	* Fisher A. B. Wenk, and Parents and [Mrs. S. B. Jones.
" 17.	David Lanman Van Buren,	New York,	May 13, 1899.	Thomas B. and Florence T. L.,	Joseph K. Lanman, Mrs. Elizabeth B. [Lanman and the father.
" 29.	Eva Arlin Luckingham,	Hartford,	Feb. 13, 1887.	Charles and Barbara,	* Miss Margaret McCandless, Josephine [G. Dietrich and Clara Miller.
1900.					
Jan. 31.	George Corson Ellis,	"	Nov. 24, 1899.	George William and Anne Freeland Corson,	Parents and Marion L. Corson. Bap- [tized by Rt. Rev. C. B. Brewster.
Mch. 4.	Lillian Mohr Russell,	"	July 3, 1899.	Joseph B. and Amelia E.,	* Joseph M. Mohr and Louise Yergensen.
" 25.	Clarence John Starr,	"	Sept. 1, 1898.	John C. and Amelia M.,	* Parents, Mr. John and Mrs. Frederica P. Bodenstine.
Apr. 1.	William August Zillhart,	"	Jan. 6, 1900.	Charles and Agnes,	Miss Emily Zillhart and Mr. John C. [Sturm.
" 22.	Rose Elizabeth Daughn,	"	Oct. 7, 1899.	Eugene and Mary W.,	Mrs. David Schofield, Miss Rose Bacon and Mr. A. W. P. Malins.
" 22.	Alvin Lewis Langenham,	"	Sept. 8, 1898.	Lewis and Emma Charlotte,	Miss Mattie Langenham and Mr. Benjamin Albert Ham.

* Baptized by Rev. J. P. Faucon.

May 20.	Lottie Marcella Cook,	Hartford,	Jan. 8, 1900.	Hans C. and Florence L.,	H. Eaton Holley, Mary McGovern and Marcella Coleman.
" 27.	Theresa Anna Hale,	"	April 7, 1900.	Frank R. and Anna,	Mrs. Hattie E. Claffe and Robert C. Hale.
Aug. 6.	Florence May McMullen,	So. Windsor,	May 4, 1899.	Oliver and May,	* Mrs. Florence Cook, Mrs. Martha Smith and Alexander McMullen.
" 23.	Charles Henry Dimeroy,	Hartford,	June 28, 1900.	William and Ella,	* Mother and Mrs. Field as witness.
Oct. 28.	Donald Fairfield Lane,	"	Sept. 10, 1900.	Charles Mather and Isabel Fairfield,	Mr. Howard C. Burr, Mrs. Elizabeth H. Burr and Miss Louise Zurhörst.
" 28.	Roger Morgan Wolcott,	"	April 30, 1900.	William A. and Myra G. Hills,	Francis H. Hills and Katherine L. Hills.
Nov. 4.	Gertrude Emma Roulston,	"	Aug. 6, 1900.	Robert G. and Annie A.,	Mr. George E. Speath and Mrs. —— Lockwood.
" 21.	Annie Hope Lamb,	"	Jan. 3, 1900.	Edwin E. and Annie,	* Charles and Annie Dietrich.
" 21.	Edwin John Lamb,	"	Jan. 3, 1900.	" "	* " " "
" 22.	Charles William Howard,	"	July 14, 1900.	William and Bessie,	* Father and Mother of child.
" 25.	Cora Margaruite Heyward,	New York City,	Dec. 24, 1899.	Joseph Daniel and Margaruite Cleta Russell,	Mrs. Mary Wanner, Brooklyn, N. Y., and Mrs. Ella Whipple, South Birch, Dakota.
Dec. 30.	Helen Margaretta Shaw,	Hartford,	July 9, 1899.	Alexander and Annie T.,	Mrs. W. Wrisley, Mr. Ernst Werder and Mr. John Shaw.

* Baptized by Rev. J. P. Faucon.

CONFIRMATIONS

Record of the Confirmations in the Episcopal Parish of Christ Church, in the city of Hartford, and state of Connecticut.

August 17th, 1817. The Rt. Rev. JOHN HENRY HOBART, D.D., of the Diocese of New York, confirmed twenty-two persons.

Confirmations by the Rt. Rev. THOMAS CHURCH BROWNELL, D.D.

April 16, 1820.

William Kibbe,
Charles Benton,
Laura Wolcott,
Mary Merrills,
Seth Hubbard,
Dorcas Sandford,
Asa Farwell,
Marcy Humphrey,
Martha Buckland,
Elizabeth Warner,
Rosella Lloyd,
Julia Bull,
Sophia Powers,
Betsey J. Wheeler,
Emily Nichols,
Elizabeth Bull,
Lovisa K. Gordon,
George Sumner,
Lucy A. Little (colored),
Sarah B. Baxter(colored),
Maria A. Bullock (colored).
Total, 21 persons

Sept. 30, 1821.

Dan H. Arnold,
Augustus Andrus,
Susan Andrus,
Mary Bill,
J. H. Bull,
Lucy Carter,
Mary Church,
Ruth Church,
Lydia Crosby,
Margaret Crome,
Clarissa Davis,
Elizabeth Day,
Farnum,
Maria Hawley,
Phoebe Imlay,
Delia Ann Lloyd,
John J. Langdon,
Wm. T. Lee,
Elizabeth Munn,
Mary Peters,
Abigail Peters,
Ann Pitkin,
Eliza Porter,
Cynthia Phelps,
Esther Roberts,
David Russell,
Eneas Roys,
William Spencer,
Lydia Sigourney,
Samuel Slater,
Elizabeth Slater,
Abigail Utley,
Wm. R. Johnson,
Edward Day,
Jemima Hotchkiss,
Abigail Wadsworth,
William Wadsworth, Jun.,
Charlotte L. White,
Dimis Wolcott,
Laura Wolcott,
Jerusha Wolcott,
Charlotte Wells,
Josephine White,
James Lawrence Yvonnet,
Rebecca Morgan,
Roswell Ward,
Margery Callies (colored),
Mariann Brown (colored),
Chloe Cooper (colored).
Total 49

May 11, 1823.

Esther R. Tuttle,
Elisha Hempsted,
Henry H. Elliott,
Nelson J. Elliott,
Daniel Goodwin,
Rachel Todd,
Martha Pratt,
Helen Cowles,
Maria L. Cowles,
Ann Elsworth,
Charlotte Whiting,
Samuel H. Huntington,
Anna Parmalee Mills,
Harriet Bradley,
Harriet Kirby.

Total 15

March 18, 1827.

Eliza Brownell,
Mary Church,
William Croswell,
Ebenezer Collins,
——— Collins,
——— Collins,
Mary Doane,
Eliza Ann Doane,
Mary Dix,
Alice Day,
Amanda M. Meigs,
Mary Ann Meigs,
Denison Morgan,
Ursula Morgan,
Sibyl H. May,
Martha Miller,
Elizabeth Miller,
Sarah S. Nichols,
Almira Goodale,
Roxana Goodwin,
Clarissa Gains,
Jane Hicox,
Sarah Huntington,
Phœbe Househoulder,
Frances Lyman,
Albert M. Lloyd,
William H. Meigs,
Elizabeth C. Meigs,
Charlotte Olmsted,
——— Taylor,
Louisa Sophia Tooker,
Calista Wadsworth,
Lucy P. Walcott,
Joseph Brown (colored),
Catherine Cooper (colored).

Students of Washington College.

William H. Walter,
Spencer P. Judd,
Jacob C. Myers,
William A. Davies,
William H. Bell,
William B. Scott,
William Frazer,
Martin Goldsborough,
Samuel Starr.

Total 44

May 18, 1828.

Cecilia Andrus,
Sarah Beach,
Stella B. Bull,
Mary Doane,
William D. Eaton,
Adeline Gay,
Mary G. Goodwin,
Susan Househoulder,
Jennett T. Hills,
Mary Bull,
Abigail Kelsey,
Sarah P. Kelsey,
Mary Lee,
Amelia Pratt,
Amos B. Roff,
Sarah B. Roff,
Wm. H. Rockwell,
Mary Speare,
A Stranger.

Frederick Hall and Augustus Lyde, Students.

Total 21

June 30, 1830.

Walter Andrus,
Hetty G. Buck,
Margaret Baker,
Edwin Benjamin,
Elizabeth S. Benjamin.
Sally Bartholomew,
Hobart M. Bartlett,
James A. Canfield,
Maria Chamberlain,
Elizabeth Clark,
Charlotte Deming,
Ebenezer Flower,
Nancy Flower,
James B. Goodwin,
Eliza Goodsell,
Harriet S. Hale,
Denison Kimberly,
Jane Pratt,
Mary Jane Potter,
Isaac Perkins,
Daniel Phelps,
Benjamin Rowland,
Rhoda Rowland,
Salome Snow,
Catherine Todd,
Maria L. Whiting,
Susan Walker.

Students of Washington College.

Robert Haskins,
Edward Hardyear,
Robert E. Northam,
Thomas H. Vail,
Lucien B. Wright,
William Johnson (colored, A. M. S),
Elizabeth Cæsar. " "

Total 34

June 5, 1831.

Sarah Brownell,
Thomas Belknap,
Mary P. Cheney,
Talitha Durang,
Cornelia Deming,
James Goodwin, Jr.,
Francis J. Huntington,
Charles H. Pelton,
Elizabeth Perkins,
Seymour Spencer,
Emmeline M. Strickland,
Asahel Saunders,
Martha Saunders,
William Tuttle,
David F. Wilds,
Eleanor Wilds,
Martha Woolley.

Students of Washington College.

Jacob L. Clark,
Edward Clark,
George W. Natt.

Total 20

April 15, 1832.

Mary Brainerd,
Sarah Jane Barber,
Lucy Bartholomew,
Clarissa A. Ellsworth,
Alexander Houston,
Emma Lathrop,
Susan Northam,
Delia Nash,
Elisha B. Pratt,
Aurelia Pratt,
Harriett Murphy,
Philip Ripley,
Elizabeth Sigourney,
Frances Ann Steele,
Mary Ann Whittemore,
Harriett Wells.

Students of Washington College.

George Benton,
Andrew H. Cornish,
George W. Clark,

Colored.

Wm. C. Munro,
Betsey Deane.

Total 21

March 31, 1833.

Mrs. Caroline L. Coles,
" Rebecca Hanks,
" Roxilana Child Hedge,
" Harriett Adams,
" Esther Rose,
" Harriet L. Hoadley,
" Elizabeth Pomeroy,
" Betsey A. Moses,
" Mary Ann Ellsworth,
" Mary Ann Wadsworth,
Augustus Dow,
Henry S. Humphrey,

Miss Mary Jane Houston
" Ann Watson,
" Mary Frost,
" Harriott *S.* Hoadley
" Jane Andrus,
" Harriett Roberts,
" Eleanor Jane Smith,
Lemuel Hedge,
George Stringer,
William James Babcock,
George Houston,
Hezekiah Brainerd.

Students of Washington College.

John Tolles,
Warner Hoyt,

Colored.

Ann Prince.

Total 27

September 7, 1834.

Elizabeth Bennett,
Lucy Cadwell,
Emily Carey,
Mary Hard,

Emily Miller,
Maria Miller,
Frances A. Rose,
Sarah Watkinson,

James Henry, Student. Total 9

August 9, 1835.

Dudley Buck,
Lucy A. Clark,
Charles A. Colton,
Daniel S. Dewey,
Sarah B. Ellsworth,
Thomas T. Fisher,
Martha Flint,
Martha M. Hale,
Almira Houston,
Julia Huntington,
Sophia Lathrop,
Abigail P. Lloyd,

Joanna C. Morse,
Susan B. Neal,
Theodosia L. Osborn,
Elizabeth A. Phelps,
Albert Spooner,
Sophia Tudor,
Julia Wadsworth,
Mary Wadsworth,
Sarah Wadsworth,
Elizabeth Watkinson,
Jane P. Whiting.

John H. Cornish, student Washington College. Total 24

July 31, 1836.

Lucy E. Bartlett,
Delia Dickinson,
Mary Foote,
Lucy Goodwin,
Alexander M. Gordon,
Mary D. Hale,
Jane A. Porter,
Harriet E. Ramsdell,
James C. Rockwell,
Maria J. A. Sage,
Elizabeth H. Skaates,
Caroline A. Smith,
Luther Smith,
William Spence,

Elizabeth Hamilton,
Emily Hamilton,
Lucinda A. Hatch,
Mary A. Hunt,
Harriet M. Kelsey,
Susan H. King,
Septimus Stocking,
Mary E. Strickland,
Mary L. Tinckham,
Mary Totten,
Caroline Tudor,
Mary D. Wickham,
Sarah S. Wickham,
John Williams.

Students of Washington College.

Gamaliel Z. Adams,
Nathaniel O. Cornwall,
Henry F. Gillett,
Isaac G. Hubbard,
Jacob Moore,
George H. Nichols,
Edwin C. Robinson,
Thomas P. Tyler.

Total 36

November 5, 1837.

Horace Brainard,
Mary Bull,
Lucy Butler,
Philo Dickinson,
Elizabeth Frost,
Almira Goodman,
Julia Goodman,
Phœbe Goodrich,
Mary J. Goodwin,
Julia Hicks,
George Humphrey,
Edward R. Johnston,
Clarissa Johnston,
Mary Killam,
William F. Morgan,
Julia Phelps,
Cornelia Russ,
Mary E. Saunders,
Maria C. Steusse,
James C. Stocking,
Amanda M. Tyler,
Charles F. Ward,
Mary H. Wells,
Elizabeth Wheat.

Students of Washington College.

John H. Richmond,
Edward S. Walker.

Total 26

June 3, 1838.

Matilda S. Adams,
Hiram Allen,
Statira Beardslee,
Laura Beckwith,
Martha H. Bell,
Maria Bolles,
Harriet B. Bolles,
Hannah Brainard,
Sarah W. Brainard,
Charles M. Cleveland,
Eliza Clerc,
Aurelia Rhoda Day,
Frances M. Dewey,
Samuel P. Dickinson,
Sarah Eldredge,
Abby A. Goodrich,
George W. Hedge,
Frances M. Humphrey,
Elizabeth Lyman,
Erastus S. McCollum,
Ann McMoran,
Nancy Marshall,
Roxana A. Moore,
Catharine Morgan,
Julia L. Phelps,
William R. Phelps,
Martha Urania Pratt,
Frances Elizabeth Robinson,
Jane C. Sigourney,
Thomas Skinner,
Charlotte Smith,
Martha J. Smith,
George F. Spencer,
Mary A. Steele,
Allyn S. Stillman,
Mary Stow,
Sarah M. Stow,
Elizabeth P. Sumner,
Cornelia Tuthill,
Elizabeth S. Tuttle,
Miles A. Tuttle,
Samuel I. Tuttle,
Henry Waterman, Jun.,
Mary Waterman,
Eliza A. Webster,
Sherman West,
Mary Jane Woodbridge,
Frances L. Wyatt.

Total 48

May 12, 1839.

Harriet Barry,
Caroline Baum,
Lucia E. Brown,
Frances J. Brownell,
Sophia B. Collins,
Virgil Cornish,
Frederick Goodwin,
Jeremiah S. Hewlett,
Matilda Hicks,
Maria B. Hicks,
Emma Houston,
Margaret P. Mann,
Abigail H. Moses,
Caroline Munger,
John V. B. Butler,
Joseph Caldwell,
Sarah S. Caldwell,
Harriet H. Caldwell,
Henry S. Parsons,
Charlotte Piercy,
David S. Porter,
Henry C. Preston,
Gurdon W. Russell,
Frances M. Smyth,
Mary E. Tuthill,
Abby Maria Webster,
Sarah Winter.

Alfred B. Beach, student Washington College.

Total 28

May 31, 1840.

Walter Callender,
Francis J. Clerc,
Julia M. Colton,
Ruth B. Colton,
William H. Davies,
Emily P. Davis,
Edward de Zeng,
Ella M. Edwards,
Henry V. Gardner,
Joanna F. Gardner,
Joseph Gould,
Rosella L. Hayden,
Alfred W. Hollister,
Sophia Hyde,
Samuel B. Lathrop,
Eveline E. Mack,
George D. Morgan,
Mary A. Phelps,
Jane C. Pontier,
Maria Robbins,
Harriet Russ,
Julia Slater,
Sarah Tuthill,
Sarah Van Bergan,
Mary Watkinson,
Mary R. Wells,
Martha Work.

Total 27

May 23, 1841.

Sarah A. Baldwin,
Sarah L. Bartholomew,
Flavius A. Brown,
Julia M. Brown,
Elizabeth Butler,
Clarissa Canfield,
Moses Church,
Jeannette Clark,
Jerusha Cooley,
Juliette Fisher,
Laura S. Goodspeed,
John S. Gray,
Emily Jackson,
Henrietta M. S. Kendall,
Huldah Mather,
Hannah Morehouse,
Mary E. Moses,
Ann Mulhollan,
Charles H. Northam,
Charlotte C. Patten,
Thomas S. Preston,
Jose G. Quintal,
George Ramsey,
Hannah Root,
Electa Rowland,
George Shepard,
Drusilla Shepard,
Elizabeth L. Shepard,
Sophia L. Shepard,
Susannah P. Smith,
Mary W. Tudor,
Melissa A. Wadsworth,
Catharine W. Ward,
Ellen Watkinson,
Henry A. Wells,
Mary E. Wood,
George W. Woolley,

Charles W. Wooster (Washington College).

Total 38

June 5, 1842.

Samuel Banks,
Lydia Banks,
Mary A. Banks,
Lydia M. Banks,
Ann Bridge,
Hannah N. Bridge,
Sarah L. Channing,
George C. Chipman (W. C.),
Mary Collins,
Mary Cushing,
Richard Edwards,
Benjamin F. Ellis,
Mary G. Hurlbut,
Jared B. Flagg,
Sarah Flagg,
Mary Kip,
William Mather,
Eunice L. Pinney,
Harriet N. Pond,
Christiana Roberts,
Reuel H. Tuttle,
Louisa Tuttle,
Sarah Tuttle,
Johnanna Wade,
Seymour Watrous,
Mary A. Watrous.

Total 26

May 14, 1843.

Louisa H. Barnard,
Elizabeth Bostwick,
Emily M. Brinley,
Mary A. Brown,
Mary E. Buck,
Charlotte Chapman,
Elvira Cobb,
William Conner,
Rebecca Conner,
William Conner, Jun.,
Maria Conner,
Henry J. Courtney,
Mary Courtney,
Harriet Freeman,
Mary J. Gibson,
Matilda Gilliland,
Ann Gray,
Charlotte Gray,
Mary D. Hanks,
Elizabeth Hewlett,
Hannah Haggens,
Henrietta S. Haggens,
Edmund H. Kendall,
Albert Lyman,
Henry K. Morgan,
Mary A. Morrison,
Laura H. Pond,
Eliza H. Powers,
Philemon F. Robbins,
Moseley S. Roberts,
Harriet L. Roberts,
Nancy Reason,
William Rudder,
Lucretia Starr,
Lucinda Town.

Total 35

June 2, 1844.

George Affleck,
Elizabeth G. Atherton,
Samuel Benedict,
Legrand M. Booth,
Maria L. Brownell,
Harriet P. Brownell,
Mary Chapin,
Candace Harvey,
Amanda Moore,
Happy Pearl,
Mary E. Pratt,
Relief Savage,
Catharine B. Sumner,
John Conklin,
Charlotte Conklin,
James Ely,
Ann Ely,
Mary E. Hull,
Sarah Lyman,
Elizabeth C. Meigs,
Harriet G. Sumner,
Lydia Tinckham,
Seth L. Tinckham,
Henrietta Wallace,
Anne M. Wilson,
Sarah Woodbridge.

Total 26

May 4, 1845.

Frances Bolles,
Rebecca M. Brainerd,
Ann Brocklesby,
Mary A. Brocklesby,
Elizabeth W. Butler,
Samuel G. Chaffee,
Ephraim Copson,
Edwin Crocker,
Sophia Goodridge,
Charles Green,
Mary Grinnell,
Mary J. Keney,
Hannah Newton,
Anne S. Payne,
Stephen Pearl,
Charlotte M. Ransom,
Samuel Rudd,
Sarah Rudd,
Elizabeth Skinner,
Lucy A. Smith,
Samuel S. Tiffany,
Jane B. Tudor,
Alfred Watkinson,
Matilda Whittemore,
Louisa G. Wickham,
Henry Wilkinson.

Total 26

May 31, 1846.

Mary S. Archer,
Frances E. Brinley,
Anne P. Brown,
George Buck,
Robert H. Canfield,
Hephzibah Goodale,
Aaron Keney,
Patience Keney,
Junius S. Morgan,
Louisa Northam,
Lorenzo B. Goodman,
Adeline G. Goodman,
Mary E. Goodridge,
Caroline Grant,
Maria Hudson,
Hezekiah Huntington,
Mary Rudd,
Catharine Steen,
Mary Taylor.

Total 19

May 30, 1847.

Watson E. Adams,
Frances Bolles, Jun.,
Rosella Bolles,
Sarah Bolles,
Lucy A. C. Carrier,
Rebecca A. Chapin,
Rulinah Ellis,
Elizabeth Eno,
Thomas J. Fales,
Elizabeth P. Hayden,
Nancy Hubbard,
Georgiana Imlay,
Normand Lyman, Jun.,
Harriet E. Griswold,
Samuel Sherman,
Mary H. Sigourney,
Amanda Smith,
Mary I. Wickham,
Julia White.

Total 19

Sunday Morning, June 11, 1848.

Margaret Broadhead,
Jane Corss,
Mary Corss,
Sophia Collins,
Sarah E. Hatch,
Lydia S. Metcalf,
Harriet Draper,
Maria L. Ripley,
Juliet Farrel,
Elizabeth Strickland,
Frederick W. Hotchkiss.

Total 11

Sunday Afternoon, June 10, 1849.

Jane Latham,
Frances Rose,
Louisa Osborn,
Isabella G. Parker,
Caroline Goodridge,
Laura S. Noble,
Louisa Taintor,
Adelaide Imlay,
Margaret Carey,
Edward Broadhead,

Mary A. McCandless,
Mary Magee,
Eliza Brown,
Mary Lush,
John Pearl,
Maria Pearl,
Adelle C. Taintor,
Eunice Harris,
Ann Randall,
Mary Sweeney.

Total 20

Sunday Morning, August 11, 1850.

Louisa Humphreys, of Annapolis, Md.

June 1, 1851.

John Brainard,
Wm. K. Dewey,
John Clark,
Oliver E. Steele,
Mrs. Anna Fales,
Mrs. Sarah Jane LeRoy,
Mrs. Hannah Kilbourn,
Alice B. Beckwith,
Harriette Russ,
Mary Gray,
Susan Smith,
Louisa Kissan,
Maria L. Chaffee,
Anna Lyman,
Georgina Paige,
G. Pauline Wright,
Catharine B. Huntington,
Emma R. Hall,
Lucy Kempton,
Elizabeth Kempton.

Total 20

April 11, 1852.

Orlando Dorman,
Augustus T. Post,
Henry M. Drane,
Wm. H. C. Callender,
J. M. B. McNary,
James C. Savage,
Lewis Olmstead,
Philip Ripley, Jun.,
Benjamin F. Cooley,
Mrs. Delia Ann Dorman,
Frances Smyth,
Ellen Smith,
Margaret Welsh,
Mary Beach,
Emily Beach,
Catharine Draper,
Susan M. Hurlburt,
Minerva M. Patterson,
Minerva Wells,
Mary L. Jarvis,
Elizabeth J. Hall,
Maria C. Huntington,
Caroline Lawrence,
Charlotte B. Morgan,
Emily Benton,
Sarah C. Thompson,
Mrs. Mary Beach,
Helen J. Dudgeon.

Total 28

May 15, 1853.

William R. Merriam,
Eli Sperry,
James McConnel,
George E. Hatch,
Martha Belcher,
Seraphina Smith,
Harriette Morgan,
Maria Hall,
Henrietta Clapp,
Elizabeth Perkins,
Lucy Elton,
Julia Post,
Mrs. Lucy B. Monroe,
Mrs. Mary Peck,
Mrs. Lucretia Barnard,
Eliza Crosby,
Ellen Taylor,
Clara Curtis,
Adeline Hollister,
Elizabeth Griswold,
Abiah Griswold,
Catharine Gouge,
Sarah Hawkes,
Cornelia L. Daniels.

Total 24

June 4, 1854.

Samuel F. Hotchkiss,
Richard B. Post,
George F. Bolles,
Joseph Mason,
Charles Sigourney,
Josiah Capen,
Mrs. Jane Capen,
Mrs. L. Peard,
Mrs. N. J. Taylor,
Mrs. Mary Lester,
Jane E. Sheen,
Anna W. Russell,
Marion D. Kempton,
Mary Whiton,
Martha Clark,
Mary Clark,
Fanny Easton.

Total 17

February 18, 1855.

By the Rt. Rev. Thomas March Clark, D.D. of the Diocese of Rhode Island, and late Rector of the Church.

J. Ewing Mears,
George Inwood,
Fred J. Hoadley,
Mrs. Delia B. Jewett,
Mrs. Henry Perkins,
Elizabeth Kempton,
Julia Parker Sergeant,
Mary Louisa Robbins,
Johnanna Russ,
Catharine H. Brinley,
Mary Long,
Harriette Bolles,
Julia Sumner.

Total 13

June 8, 1856.

By the Rt. Rev. Thomas Church Brownell, D.D.

Joseph Harris,
Edward Preston,
James Whitely,
John Latham,
Samuel White,
Alfred Bull,
Joseph Howard,
Jared Starr,
Daniel Holcomb,
John McClatchy,
Harriet Harris,
Caroline Bronson,
Mary N. Carrier,
Mary E. Bull,
Helen D. Huntington,
Mary A. Stedman,
Mary Colclough,
Helen A. Drake,
Sarah Adams,
Laura Hatch,
Mary A. Barker,
Elizabeth Sheldon,
Harriet Batterson,
Mary Latham,
Cecilia Stillman,
Clara Hoyt,
Sarah Goodwin,
Elizabeth Tudor,
Mary Cary,
Hannah Comeran,
Sarah Maxwell,
Helen Collins,
Eliza Butler,
Frances Lewis,
Mary Stedman,
Mary Howard,
Mary Coughlan,
Fanny Barry,
Mary Sumner,
Marcy Boardnave.

Total 40

Second Sunday after Easter, April 26, 1857.

Jacob N. Koernbach,
Harriet Maria Clark,
Harriet Clapp,
George Brinley,
Francis E. Jackson,
Mary Starr Tudor,
William Stewart,
Thomas S. Jones,
William Montgomery,
Sarah Legate,
Mary Cornelia Johnson,
Alice Stillman,

Sarah Davis,
Eliza Jane Wilson,
Sarah Cary,
Abby Ann Putnam,
Emily Malvina Robbins,
Helen A. Moore,
Mary Freeman,
Susan Snow,
Abby McNary,
Francis Goodridge,
Julia C. Moore,
Mary Keturah Moore,
Mrs. Preston,
Mary Gourley,
Dudley Buck,
Isabella Imlay,
Alice Imlay,
Mrs. Hills,
Rebecca L. Richmond,
Maria Wilson,
George Burnap,
Fredericka Lotze,
Charles Frederick Kimmel,
Anna Margaretta Kimmel,
John Christian Lotze,
John Frederick Slager,
Christiana Slager,
Fredericka Hirtel,
Frederick Hirtel,
Maria Saltser,
Catharine Croft,
Sophia Rabe,
Dorcan Rabe,
Mina Rabe,
Margaret Post,
Doris Nirgand,
Elizabeth Mary Hortenstein,
Carl Poppor,
Mr. Post,
Mr. Glieman,
Maria Torsch.

Total 53

March 28, 1858.

Mary Stella Smith,
Catharine Bulkley,
Martha D. Simpson,
Julia Elizabeth Matthews,
Helen Treat,
Kate Louisa Hayden,
Francina C. Legate,
Robert William Hetherington,
Annie M. Tate,
George Wright,
Mary E. Watrous,
Charles T. Preston,
Robert Price,
Elizabeth H. Martin,
Mary S. Martin,
Martha T. Fisher,
Caroline Hart,
Martha E. Stiles,
Sarah Price,
Caroline Robinson,
Caroline F. Kellogg,
Mary Jane Woodruff,
Eliza Brown,
Alice Taintor,
Jeanette Cary,
Mrs. Deming,
Mrs. Huntington,
James S. Wickham,
Josephine Preston,
Charles Fuller,
Mary Collins,
H. Tudor Brownell—March 26.

Total 32

June 6, 1858.

By the Rt. Rev. Thomas March Clark, D.D., of the Diocese of Rhode Island.

Daniel Perkins Dewey,
Mary Pinney,
Louisa G. Tudor,
Charles Lanman Green,
Rebecca Kempton,
Sarah Gilbert,
Mary Francis Burnap,
Hannah Maria Watrous,
George Franklin Ellis,
William R. Boyd,
Isabella White,
Frederick Tudor,
Maria Ann Smith,
David Overand,
Josephine E. Beach,
Mary Degerman,
Meto Degenhart,
Bertha Wöhlet,
Katharina Rich,
Johan J. W. Wiehe,
Johan Webster,
Katharina E. Heckert,
Heinrich Heckert,
Juliana Ulrich,
Mrs. Shepard,
Mrs. Treat,
Sarah Adams,
Mrs. Porch.

Total 28

Mrs. Hale confirmed in private by Bishop Brownell, July 29, 1858.

March 19, 1860.

By the Rt. Rev. John Williams, D.D., LL. D.

Julius Alonzo Case,
William Henry Abercrombie,
Charles Rosee,
Cleveland Capen,
William Mather,
Emily Rosee,
Catharine Whipple,
Fanny Ellen Watrous,
Elizabeth Cavanagh,
Jane Porter,
Ellen Lavinia Lee,
Harriet M. Atwater,
Rosina Victoria Inwood,
Louisa Rebecca Sclager,
Augusta Williams,
Mary Rabe,
Adelaide Carter,
Caroline Meigs,
Elizabeth McKnight,
Charlotte Beckwith,
Fanny Beresford,
Jane Henderson,
Mary Beresford,
Caroline Carrier.

Total 24

May 25, 1862.

Mary Donahue,
Frances E. Johnson,
Catherine Henry,
G. H. Merrick,
Lewis Hortenstein.

April 19, 1863.

Henry Woodward,
Francis Wayland Burr,
Ida Powell,
Ann Elizabeth Burr,
Cara Jane Roberts,
Theresa Robinson,
Mary Robinson,
Mary Goodwin,
Ann Woodruff,
Marsaline Jackson,
Anna M. Chapin,
Rosanna Steen,
Roxana Pierce,
Martha T. Perkins,
Eleanor W. Rose,
James Bolter,
Sarah Maria Wadsworth,
Mary Baumel,
Elizabeth Baumel,
Annette P. Bingham,
Carlos C. Kimball,
James J. Goodwin.

Total 22

April 17, 1864.

Miss Fanny A. Cutler,
Mrs. Orvilla Hall,
Miss Anna L. Clark,
Miss Grace Tuttle,
Mrs. Sarah Farnham,
Mrs. Eliza Stedman,
Mr. John F. Holmes,
Miss Matilda Steen,
Miss Ella Backus,
Mr. William Brocklesby,
Miss Ella E. Nott,
Mr. Levett W. Clark,
Mr. Frank H. Wood,
Mrs. Harriett B. Perkins,
Miss Fanny A. Holcomb,
Mr. Jacob Leroy,
Miss Maria McVetty,
Miss Charlotte Gray,
Miss Frances M. Boyd,
Mr. John J. McCook,
Miss Sarah Overand,
Miss Jennie Tuttle,
Miss Mary E. Booth,
Mrs. Lydia Ann Bull,
Mrs. Electra E. Shaw,
Miss Sarah Backus,
Miss Maria H. Benton,
Miss Ellen Woodruff,
Miss Emma J. Nott,
Mrs. Charlotte Clark,
Mrs. Sophia F. Rice,
Mr. Alfred T. Perkins,
Mr. Samuel G. Tracy,
Miss Julia Lyman,
Mrs. Phœbe A. Johnston.

Total 35

May 7, 1865.

Mr. Clinton B. Davis,
Mr. Sylvester Gilbert Farnham,
Mr. Charles A. Rose,
Mrs. Gertrude Brownell,
Mrs. Sarah Ann Holt,
Miss Mary Havens,
Miss Mary O'Harra,
Miss Fanny M. Douthwaite,
Miss Emma J. Pinney,
Mr. Frank Knox,
Mr. Charles A. Brinley,
Mrs. Caroline H. Clark,
Mrs. Eunice Halsey,
Mrs. Abby Mayer,
Miss Louise Kellogg,
Miss Alice Robbins,
Miss Margie Beach,
Miss Etta Kize.

Total 18

April 15, 1866.

Newton Carter,
Elizabeth Williams,
Margaret McCandless,
Annie H. Tracy,
Sarah J. Jewett,
Harriett Beckwith,
Miss Rockwell,
Mrs. Ellen W. Vanderbilt,
Estelle Whitman,
Elizabeth H. Ransom,
Sarah E. McFarland,
Sarah A. Ward.

Total 12

May 19, 1867.

Mr. Andrew Whiton,
George D. Jewett,
Ada Sprague,
Frances C. Chapman,
Belle Keeny,
Lucy S. Ely,
Jennie W. Weildon,
Julia Coles,
Jennie M. Post,
Elizabeth L. Stephens,
Charles E. Meech,
Louisa Matson,
Mary Coles,
Ella Burr,
Belle J. Weildon,
Sarah L. Daniels,
Susan A. Bullock,
Ella R. Taylor.

Total 18

Trinity Sunday, P. M., June 7, 1868.

Mr. James F. Spaulding,
Mr. Timothy B. Stedman,
Mr. John Tracy,
Mrs. Caroline Rockwell,
Mrs. James E. Abbe,
Miss Catherine Pierce,
Miss Carrie L. Parker,
Miss Louisa Ferguson,
Miss Lina Merz,
Miss Susan Cunningham,
Miss Emma Wenk,
Miss Maggie Burke.

Total 12

Palm Sunday, A. M., March 21, 1869.

Mr. Frederick Chapin,
Mrs. Flavius A. Brown,
Miss Clara W. Kinne,
Mrs. William C. Hutchings,
Miss Ella Houston,
Mrs. Agnes Hamilton,
Miss Kate B. Slate,
Mr. E. J. Cusick,
Mrs. H. L. Beach,
Mr. Charles H. Derby,
Mr. W. E. Simonds,
Mrs. W. E. Simonds,
Miss Mary Jane Pay,
Mrs. H. P. De Wolf,
Mr. Henry F. DeWolf,
Miss Alice Douthwaite,
Mr. Ellison Young,
Miss Eliza Smith.

Total 18

Second Confirmation, Rogation Tuesday, P.M., May 4, 1869.

Mrs. T. B. Chapman,
Mrs. Anna M. Pegram,
Miss Sarah Douthwaite,
Miss Alice Colt,
Mrs. Mary Spalding,
Mrs. Sarah J. Smith,
Mrs. Elizabeth A. Slate,
Mrs. Mary E. Cross (colored).

Total 8

Trinity Sunday, A.M., June 12, 1870.

Mr. Nehemiah Rice,
Watson B. Keney,
Mr. Charles Douglas,
Mr. Edward P. Cooke,
Mr. Charles E. Dustin,
Mr. Newbold L. R. Tracy,
Mr. Norman Colt,
Mast. Frederick Cusick,
" John Pegram,
" Harry Morgan,
Mrs. Bullock,
Mrs. Edward P. Cooke,
Miss Louise Reidel,
Miss Leila Frost,
Mrs. Watson B. Keney,
Miss Carrie Keney,
Mrs. Clarissa A. Scarrit,
Mrs. Behner,
Mrs. Larkin,
Miss Nellie S. Tracy,
Mrs. Henry Wilson,
Mrs. Wm. Rogers,
Mrs. Elizabeth J. Pond,
Mrs. Jane Houston,
Mrs. H. D. Didier,
Miss Sophie Tracy,
Miss Carrie Watkinson,
Miss Alice Tuttle,
Miss Rebecca Watrous,
Miss Cornelia Watrous,
Miss Mary Waterman,
Miss Emma J. Waterman,
Miss Mary Weildon,
Miss Kate Loomis,
Miss Ellen Brinley,
Carrie Wilson,
Miss Emma Columbus,
Miss Lilian Booth,
Linda W. Skinner,
Miss Sarah J. Cook,
Miss Isabella L. Simons,
Mrs. Mary A. Kilbourne,
Mrs. Starbird,
Miss Emma Degenhart,
Miss Julia Hyme,
Emma Lawrence,
Miss Mary L. Williams,
Miss Rosa Grosch,
Miss Ella Burke,
Miss Emma Smith,
Mrs. Elizabeth Smith.

Total 51

First Sunday after Easter, A.M., April 16, 1871.

Mr. Alfred Williams,
Mr. D. T. Lanman,
Mr. Henry C. Fuller,
Mr John Palmer,
Mr. John R. Farnham,
Mr. Henry W. Fuller,
Mr. Harry A. Allyn,
Mast. Williams,
" Sidney Burr,
Mrs. Geo. S. Burr,
Mrs. J. S. Barnett,
Mrs. H. B. Beach,
Miss Condon,
Miss Martha Williams,
Miss Louise E. Leppens,
Miss Fannie Dunlap,
Miss Annie Schwengler,
Miss Annie Stee,
Miss Lucy Mann,
Miss Kate McCandless,
Miss Jennie McCandless,
Miss Lucy Clapp,
Mrs. Amanda Wheeler.

Total 23

Second Sunday after Trinity, A.M., June 9, 1872.

Mr. George Brinley,
Mr. Philo F. Talcott,
Mr. Gould,
Mast. Louis Stoll,
Mrs. Charles Benton,
Mrs. Dr. L. D. Pelton,
Miss Lena Jackson (colored),
Miss Kittie Cunningham,
Miss Lily Backus,
Miss Annie Allen,
Mrs. Philo F. Talcott,
Miss Eva Holt,
Miss Emma Tomlinson,
Miss Fannie Skinner,
Miss Minnie Tarbox,
Miss Ramsey,
Miss Minnie Baker,
Miss Mary Baker.

Total 18

Trinity Sunday Evening, June 8, 1873.

Mr. Christian Baker,
Mr. Samuel F. Cadwell,
Mr. Edward Behner,
Mr. Frank Wenk,
Mrs. A. M. Gordon,
Mrs. Jane Britton,
Miss Nellie Eaton,
Miss Julia Washburn,
Miss Marion Goodman,
Mrs. Christian Baker,
Mrs. Mary E. Priest,
Mrs. S. E. Hascall,
Mrs. Sophia Hills,
Mrs. George Ellis,
Miss Emma L. Marchall,
Miss Martha Stertzel,
Miss Jennie Washburn,
Miss Minnie Draper.

Total 18

Second Sunday after Easter, April 19, 1874.

Mr. Elijah Johnson,
Mr. Nathaniel K. Morgan,
Mr. Jno. Huntington,
Miss Haskell,
Miss Lily Chapman,
Miss Mary Staunton,
Miss Helen McDougal,
Miss Hattie Stertzel,
Miss Effie Sprague.

Total 9

First Sunday after Easter, April 4, 1875.

George Beach,
Thomas Chapman,
Lisetta West,
Agnes Kellogg,
Annie Lang,
Clarabel Sterling,
Kitty Wilcox,
Frances E. Prudden,
Annie Weildon.

Total 9

Fifth Sunday after Easter, May 21, 1876.

Mrs. John Henry Brocklesby,
Miss Mary Albin,
Mr. Wm. Allen,
Mr. J. Ward Fuller,
Miss Jennie Gilbert Jerome,
Miss Alice Farnham,
Miss Idell Baker,
Miss Millie Etta Morse,
Miss Amelia Blume,
Mr. Philo Robbins,
Miss Ella Pegram,
Miss Louisa Maria Pegram,
Miss Bertha Behner,
Miss Genie Behner,
Miss Louisa Smith,
Miss Emma Ida Louise Ulrich,
Miss Louisa Herimon Heine,
Louis Stuhltragger,
Miss Ella E. Hayes,
Miss Annie W. Hayes,
Miss Jennie N. Sunderland,
Miss Lavinia Sunderland,
Miss Alice Randall,
Mr. Isaac Bragaw,
Mr. Robert Bragaw,
Miss Jennie Louisa Pelton,
Miss Lizzie Napie,
Miss Emma Lizzie Baker,
Miss Augusta Charlotte Hencke,
Mr. Samuel Tuttle,
Mr. Harwood Huntington,
Miss S. Jennie Smith,
Miss Hattie Estelle Salisbury,
Miss Alice Kneeland,
Mr. George W. Hubbard,
Mr. Edgar W. Chapman,
Miss Costello,
Miss Colie Lindsey.

Total 38

Second Sunday in Advent, December 9, 1877.

Evalina Christina Becker, . . .
Aubrey Field Cooper, ...
Mary Josephine Cowles, ...
Julia Hermione Ellenberger, . .
Emma Antoinette Ellenberger, . . .

	Date of Baptism.
Agnes Ellen Frasick,	
Seymour Wright Goodman,	September 9, 1877.
Clara Dolly Haven,	
Julia Dora Heine,	
Roselle Hills,	May 20, 1877.
Joseph Knapp Lanman,	
Mary Matilda Menze,	
Bertha Neuberth,	
Edward Ludwig Albert Pausch,	
Elizabeth Shields Stedman,	
Edmund Ap' Owen Stedman,	
Alexander Lukam Shaw,	
Alice Sterling,	
Grace Robinson Thirkel,	May 20, 1877.

Trinity Sunday, June 16, 1878.

James Edward Abbe,	
Ellen Aurora Bigwood,	
George Ralph Bodge,	May 19, 1878.
Julia Harriet Bodge,	May 5, 1878.
Ralph Henry Clay Callender,	April 20, 1878.
Lucretia Canfield,	
William Henry Carrier,	
Mary Novella Carrier,	May 5, 1878.
Charles Adalbert Deming,	May 19, 1878.
Harriet Louise Deming,	April 20, 1878.
Frank William Thomas Glover,	April 16, 1878.
Eliza Jane Glover,	
Charles Post Hatch,	
Frank Andrew Heise,	
George Charles Heise,	
Herbert Henry Hollister,	
Wells Stoddard Hollister,	April 19, 1878.
Martha Jane Hollister,	
Frederick Arthur Hughes,	
Henry Monroe Johnson,	
Harriet Ann Johnson,	
Isabella Jones,	
Frederick Edward Keehner,	
Amelia Kemmerer,	
Delia Fitch Kinne,	
Frederick Kosterbader,	
Elmira (?) Louisa Leibler,	
Charles Russell Loomis,	
Charles Howard Marcy,	
Ida Sophia Meyer,	
Ann Eliza Morgan,	
Elkanah Morse,	March 3, 1878.
Susan Dorcas Morse,	" "
Louisa Catharine Oelkuch,	
Frederick Courtland Penfield,	March 28, 1878.
Sylvia Pierce,	
Thomas Winter Pucci,	
Eliza Jane Reynolds,	
Charlotte Alicia Schlatter,	June 15, 1878.
Henry Schonhaur,	
Sophia Sheard,	
Norma Augusta Sommer,	

	Date of Baptism.
Charles Otto Sommer,	
Amelia Smith,	
Clara Smith,	
Sarah Spaulding Sprague,	
Emma Amelia Stoll,	
Mary Rowe Tudor,	July 1, 1877.
John Russell Watkinson,	
Jessie Esther Weeks,	
Melissa Irene Hills,	June 16, 1878.
Albert Grauer,	
Bernhard Grauer,	

September 12, 1878.

James Benjamin Colt,	August 29, 1878.

First Sunday after Trinity, June 15, 1879.

Orpha Elvira Abell,	May 4, 1879.
Sarah Hayes Adams,	
Ann Gertrude Andrews,	
Francis Grove Bonnell,	
Louisa Harriet Bowman,	
Frank Frederick Brumbaum,	
Sidney Elbridge Clarke,	
Sarah Evaline Cowles,	April 12, 1879.
William R. Crane,	
Annie Crane,	July 7, 1878.
Frederick Solon Crossfield,	
Alfred Williamson Dodd,	
Mary Catharine Fellows,	June 15, 1879.
Emma Agnes Garlone,	
Mary Heine,	
Augusta Caroline Heise,	
Frances Anne Henke,	
James Jones,	
Amelia Kern,	
Emma Blanche Meyer,	
Mary Jane Miller,	
Alice Whitlock Mott,	
Emma Noll,	
Ellen Nickerson,	April 9, 1879.
Mary Pierce,	
Flora Amanda Reed,	
Elizabeth Camp Russ,	
Hannah Schonhaur,	
Mary Louisa Sherman,	
Elizabeth Lee Sluyter,	
Mary Melton Smith,	
Arthur Nicholas Story,	June 13, 1879.
Antoinette Ayrault Story,	
Emma Charlotte Walter,	
Minnie Weisner,	
George Wilkinson, } Rhoda Wilkinson, }	Confirmed in private, June 13, 1879.

Second Sunday after Trinity, June 6, 1880.

	Date of Baptism.
Stephen Potter Abell,	
Mary Amelia Adams,	
Francis Wilbur Ames,	
Reuben John Bishop,	April 21, 1880.
Alvina Amelia Brumbaum,	
Erastus Hubbard Crosby, 2d	
Sarah Ann Haeslar,	
Elizabeth Maud Jerome,	
Ellen Josephine Lathrop,	
Caroline Miller,	
Susan Parker,	
Katharine Shaw,	
Amanda Eddy Webster,	April 12, 1879.
Anna Margaretta Wenk,	
Fitch Benjamin Winnie,	
Sarah Anna Winnie.	

Third Sunday after Easter, May 8, 1881.

George Harrison Bill,	
Mary Bonnel,	
Elizabeth Moses Cook,	April 16, 1881.
Frank Eugene Ehret,	
Ellen Esterbrook Frasick,	
William Frederick Gilde,	
Lena Hammann,	
Amelia Matilda Henke,	
Evon Heubler,	
Mary Estella Hollister,	
Elizabeth Gay Hubbard,	
Wilbur Edward Hubbard,	October 1, 1880.
Emma Kalkoff,	
Gretchen Jorgensen,	
Emma Fluvia King,	
Lena Kœnig,	
Emma Tekla Lips,	
Lizzie Maud Mather,	
Matilda Miller,	
Anna Bess Morton,	
Frederick Milton Pierce,	
Jane Elizabeth Pierce,	
Cordelia Fay Robbins,	April 16, 1881.
Frederick Ames Robbins,	
Harriet Elizabeth Robbins,	
Matilda Schwartzer,	
Frank Treat Southwick,	
Lillie Otilia Ulrich.	

Trinity Sunday, June 12, 1881, in Trinity College Chapel.

Wellington James Rodgers,

Sunday after Ascension, May 21, 1882.

William Josiah Benton,
Jennie May Curtis,
George Burgess Dewey,
Mary Gertrude Dosenbach,
Alice Feldheusen,

	Date of Baptism.
Rose Hack,	
Martha Jones,	
William Henry Keehner,	
Lizzie Julia Hart,	April 4, 1882.
Julia Augusta Langenham,	
Isabella Osmond,	
Lillie Wilhelmina Meyer,	
Elizabeth Miller,	
Francesca Miller,	
Anna Pagram,	
Laura Helen Sluyter,	
Anna Isabella White.	

Second Sunday in Advent, Dec. 10, 1882.

Alvin Edwin Andrews,	
Mary Josephine Barry,	
Alice Maud Desmore,	
Nellie White Kennedy,	November 19, 1882.
Adell Elizabeth Fuller,	April 16, 1881.
Antonio Lazzaro,	
Clara Molitor,	
Inez Louise Sawtelle,	
Ada Josephine Sprague,	
Frederick Pendleton Tracy,	
Elias Bernard Vaughn,	September 10, 1882.

Good Friday, March 23, 1883.

William Lewis Matson,	
Charles Arthur Clark.	

First Sunday in Advent, December 2, 1883.

Esther Mary Brace,	
Theodore Frank Brumbaum,	
Agnes Calverley,	
Charles Calverley,	
Edward Lewis Case,	December 2, 1883.
Edith Bell Chapman,	
Mary Newell Farnam,	
Mary Frances Glasson,	
Fanny Rebecca Goodwin,	
Gertrude Alice Hyde,	
Mary Alice Jones,	
George Arthur Lincoln,	November 18, 1883.
May Miller,	
Huldah Morse,	July 29, 1883.
Abigail Matilda Newman,	April 12, 1878.
Elizabeth Curtis Schulze.	

Monday, May 19, 1884.

Eugene Russell Bell,	December 23, 1883.
Eliab Alden Converse,	March 2, 1884.
Vesta Adelaide Converse,	March 2, 1884.
Fanny Louise Frost,	April 12, 1884.
Fanny Eva Rood,	April 12, 1884.

	Date of Baptism.
Trinity Sunday, June 8, 1884.	
Susan Brandt Curtis,	Confim'd in Trinity Ch.
First Sunday in Lent, February 22, 1885.	
Rosella Edith Andrews,	
George Oliver Arthur,	June 25, 1882.
William Francis Booth,	
Letta Holmes Buss,	
Robert John Camp,	
Charlotte Braddock Clark,	February 8, 1885.
Mary Christina Chamberlain,	
Mary Christina Faas,	
Elizabeth Winifred Felker,	February 8, 1885.
Eugene Deming Fox,	June 25, 1882.
Julia M. Gregg,	
Charles Bates Gruett,	
Helena Agata Laiman,	
Theodore Laiman,	
Lydia Frances Lux,	
Mary Louise Brothero,	
Ellen Rogers,	
James Robert Smith,	
Leah Louise Von Wettberg,	
Anna Wheeler,	
Lillie Gertrude Wheeler,	
Nellie Lathrop Whittelsey,	
Nellie Augusta Williams.	
Third Sunday in Advent, December 13, 1885.	
Caroline Russell Adams,	
Grace May Baldwin,	
Herrmann Frederick William Becker,	
Caroline Ella Brown,	March 1, 1885.
Lillie May Bullock,	
Evelyn May Carolan,	
Alice Robbins Clark,	December 6, 1885.
Robert William Curtis,	
Charles Thomas Cusick,	
William Henry Dawes,	
Mary Louise Desmore,	
Robert Henry Dodd,	
Pauline Dyes,	
Margaret May Enman,	
Hilma Christina Fernquist,	
Julius Charles Gilde,	
Alice May Gorton,	
James Thomas Graham,	
Christina Lillian Hill,	
Olga Caroline Holland,	
Oscar William Kalkoff,	
Julia Vibbert Kemmerer,	
Anna Sophia Liesche,	
Frederick Ferdinand Loos,	
Margaret MacKnight,	(See Death Record, March, 1887)

	Date of Baptism.
William Ross Matson,	
Emma Ernestine Mohr,	
Henry Francis Mohr,	
Helen Post,	
Emma Ratcliffe,	
Charles Robert Stetson,	
Lizzie Jane Thurston,	
Charles Henry Wenk,	
William Carlton Wenk,	
George Daniel Winnie.	

Friday, March 5, 1886.

Mary Isabel Eggleston.	

First Sunday after Easter, May 2, 1886.

Anna Cogswell Tyler,	
Carrie May Ezekiel,	April 24, 1886.

Fourth Sunday in Advent, December 19, 1886.

Cornelia May Andrus,	
Frederick William Bartlett,	
Lena Louise Bestor,	
Caroline Elizabeth Brainard,	
Edward Merrill Bunce,	
John Lee Bunce,	
John Frederick Fletcher,	
Clara Maria Gray,	June 28, 1886.
William Henry Griffin,	
Kate Trescher Hammann,	
Hannah Jones,	
Phœbe Latham,	
Ella Augusta Long,	
Nellie Hilma Long,	
Milnorina Roberts,	
Arthur DuBois Robinson,	
Emma Hollister Robinson,	
Anna Louise Stevens,	
Charles King Thompson,	
John Dresser Tucker,	
Robert Weller, Jr.,	
Mary Amelia Williams,	
Millie Kate Williams.	

Good Friday, April 8, 1887.

Charlotte Grey Beckwith,	
George William Ellis,	
William Henry Lau,	
Mary Pamelia Marston,	
Bertha Adams Phelps,	December 5, 1886.
Susie Rising Whitmore,	January 2, 1887.

At Trinity Church for Christ Church, Trinity Sunday, June 5, 1887.

	Date of Baptism.
Faith Wadsworth Collins, age 23,	April 9th, 1887.
Etta Crary.	

Church of the Good Shepherd.

Abbie Crawford Hoogs.

Third Sunday in Lent, March 4, 1888.

	Age.	Baptism.
Arthur Wales Sugden,	29	Congregational
Kate Hinsdale Miller,	40	"
Mary Louise Nott,	22	Episcopal
Lena Isbell Knox,	17	"
Sophia Keubler,	17	"
Augusta Clara Grauer,	16	"
Minnie Tresch,	14	"
Amelia Mary Schonhaar,	14	"
Mary Ann Sayer,	15	"
Elizabeth Neuberth,	15	"
Minnie Mary Kuhner,	16	"
Elizabeth Gertrude Weltner,	15	"
Grace Jarvis Reidel,	19	"
Louisa Mary Henn,	25	Lutheran
Elizabeth Florence Grimley Balmer,	18	Episcopal
Rudolph Charles Davis,	17	Lutheran
Grace Emily Caswell,	19	Episcopal
Martha Bradley Hollister,	17	"
Mary Churchill Morgan,	17	"
Catharine Parry Morgan,	15	"
Edward David Flower,	44	"
Juliette Browne,	20	"
Kate Adeline Covey,	35	"
Ina Brown Stacy,	36	Methodist
George Henry Whitmore,	30	Episcopal
Samuel Harrison Bancroft,	18	"
Emily Cornelia Hamilton,	32	

Third Sunday in Lent, March 24, 1889.

Thomas Curtis,	54	Roman Catholic
Elizabeth Chester Matson,	20	Episcopal
Frank Edward Bartlett,	15	"
May Rodelle Winnie,	17	Congregational
Eva Henrietta Winnie,	14	"
Ella May Nichols,	27	Episcopal
Sarah Estelle Jaycox,	15	"
Carrie Eliza Marchant,	29	Methodist
Benjamin Norton Bugby Miller,	23	Episcopal
Susie Gertrude Brown,	14	"
Clara Fran Mittag,	16	"
Eva Luella Cambridge,	19	"
May Elizabeth Cambridge,	19	Roman Catholic
George Herbert Yost,	18	Episcopal
Minnie Anna Lindner,	20	Lutheran
Katie Zillhart,	22	Episcopal
Matilda Hack,	20	"

	Age.	Baptism.
Nellie Louise Chaffee,	37	Episcopal
Louisa Isabella Johnson,	50	"
Louisa Isabella Johnson,	15	"
Ernestina Amelia Yorgenson,	20	Lutheran
Lillian Cadwell Donley,	16	Episcopal
Ernest Brownell Mitchell,	14	Roman Catholic
William Edward Curtis,	16	Episcopal
George Ulrich,	16	"
George Atkins Jones,	15	"
Henry Allen Mooers,	33	"
George Marble Bartlett,	16	"
Adelaide Louise Eastty,	32	"
Gertrude Mary Beck,	15	Lutheran
Anne Merrill Tracy,	16	Episcopal
Jessie Albertine Larkum,	21	"
Annie Louise Orvis,	23	"
Sophia Church Yost,	59	Christian
Celia Calista Cornish,	59	Episcopal
Josephine Leonora Sanford,	48	"
Martha Louise Jarvis,	20	"
Frederic Desnoyers Peltier,	21	"
Maria Reed Peltier,	52	Methodist
Pierre Desnoyers Peltier,	53	Roman Catholic
Florence Peltier,	27	Congregational
Carrie Strange Whitney,	22	Episcopal
Lewis Belden Skinner,	53	Congregational
Philip Griswold Gorton,	26	Episcopal
Mary Emma Nicholson,	38	"

Sexagesima Sunday, February 9, 1890.

Margaret Adams,	38	Roman Catholic
Ida Florence Barnes,	33	Methodist
Mary Ellen Bolter,	18	Episcopal
Mary Elizabeth Beach,	34	Baptist
Charles Coffing Beach,	34	Episcopal
Mary Mansfield Beach,	25	"
Edward Lucius Burnham,	47	Methodist
Edward Curtis,	40	Episcopal
Jonathan Strong Curtis,	67	Congregational
Elizabeth Alden Curtis,	11	Episcopal
Lizzie Pulsifer Cook,	22	"
Josephine Macdonald Cook,	18	"
Edith Pendleton Corwin,	12	"
George Henry Carr,	41	Methodist
Julia Ann Carr,	38	Congregational
Marshall Lewis Carr,	18	"
Nellie Norton Cowles,	17	Episcopal
Mary Elinor Dart,	26	"
Pearl Alice Denney,	20	Methodist
Ella Anna Corinne Elcha,	31	Episcopal
Bessie Lawrence Franklin,	15	"
Delia Dora Goebel,	18	"
William George Hinckley,	20	Roman Catholic
Catharine Margaret Herrmann,	31	Lutheran
George Jones,	53	Episcopal
Harriet Emma Kellogg,	30	Congregational
George Richard Kelley,	57	Methodist
Kate Regina Lau,	23	Episcopal

	Age.	Baptism.
Anna Marguerite Lau,	27	Episcopal
Horace Henry Larkum,	50	"
Georgiana Maria Larkum,	47	"
Marietta Etta Langenham,	39	"
Carrie Augustus Langenham,	39	"
Annie Elizabeth Lindner,	28	"
Frank Webster Loomis,	18	"
Minnie Louise Loomis,	24	Baptist
Martha Frances Nuttell,	34	Roman Catholic
Florence Pratt,	48	Episcopal
Florence Olive Pratt,	20	"
Frederick Ernest Pratt,	17	"
Mary Lizzie Penfield,	16	"
Alice Idolene Rogers,	26	"
Grace Esther Sheard,	17	"
Antoinette Wilhelmina Schultz,	16	Methodist
Mary Louise Archer Spencer,	18	Episcopal
Edwin Alexis Taylor,	22	"
Emerson Gifford Taylor,	16	"
Sarah Katherine Thurston,	18	"
Eliza Ann Ward,	16	"
Charles Henry Williams,	39	"
Julia Sabin Williams,	22	"
Clara Abigail Whiton,	15	"
Jessie Watson Weeks,	17	"

Fourth Sunday in Lent, March 16, 1890.

Florence Agatha Cook,	19	Episcopal
Laura Edith Cook,	16	"
Hannah Elizabeth Boardman,	55	Baptist
Ellen Senet Hawley,	16	Roman Catholic
Joseph Hulme,	31	Episcopal
Richard Webb Hyde,	31	"
Samuel Wright Ostrander,	46	"
Nella May Tilton,	29	Methodist
Harry Lathrop Whittelsey,	18	Episcopal

Friday before the 21st Sunday after Trinity, October 24, 1890.

Eliza Perkins Kingsley,	33	Congregational
Frederick Christopher Wakefield,	47	Church of England
William Augustus Wolcott,	26	Episcopal
John William Stein,	24	Lutheran

Fourth Sunday in Lent, March 8, 1891.

Anna Lucina Barron,	24	Episcopal
Joseph Fairchild Bennett,	34	Baptist
Jennie Chloe Bradley,	23	Episcopal
Lilla Belle Burnham,	19	"
Mamie Frances Button,	15	"
Mary Lois Carr,	15	Congregational
Thomas Ambrose Francis Chaese,	29	Episcopal
Alice Bessie Chaffee,	15	"
Henry Clark,	63	"
Thomas Henry Curtis,	15	"
Alexander Frazier,	41	Presbyterian

	Age.	Baptism.
Jennie Louisa Elizabeth Gloekler,	14	Methodist
Bertha Goebel,	34	Lutheran
Charles Archibald Goodwin,	15	Episcopal
Margaret Griffith,	15	"
Lizzie Mary Herrmann,	28	Lutheran
Sophia Bertha Hetschel,	15	Congregational
Myrtes Irene Hills,	22	Episcopal
Margaret Annie Hyde,	54	"
Eleanor Johnson,	17	"
Mabel Johnson,	19	"
Bertha Minnie Kalkhoff,	14	"
Clarence Putnam Knight,	32	Congregational
Alice Sophia Lane,	14	Episcopal
Laura Theresa Lanman,	16	"
Horace Henry Larkum,	25	"
Ida Misena Lazzaro,	17	"
George Fred Luther,	26	"
James Ely Mitchell,	33	"
Matthew Oakes Morse,	25	"
Sarah Newton,	23	"
William Charles Henry Otto,	15	Lutheran
Ida Millard Pratt,	29	Episcopal
Adolphus Erwin Rankin,	32	Presbyterian
Katie Reidman,	16	Methodist
Ellen Maria Rogers,	38	Episcopal
Henrietta Skinner,	49	"
Bessie May Skinner,	21	"
Martha Perkins Skinner,	17	"
Sarah Thompson Sprague,	19	"
Irvin Eugene Strickland,	23	"
Annie Sunderland,	21	"
Thomas Brodhead Van Buren,	25	Presbyterian
Agnes Clara Zillhart,	14	Episcopal

First Sunday after Easter, April 5, 1891.

Charles Galon,	19	Lutheran
Annie Kaptuller,	16	Episcopal
Antoinette Lucelia Kresbach,	27	"
Herbert Edward Marston,	20	"
Emma Vosseler,	22	"
Adele Vosseler,	19	"
Emma Sommer,	29	"
Charles Rosmus Jorgensen,	20	Lutheran

Friday, June 17, 1892.

Emmanuel M. Huntsinger,	
Camilla A. Huntsinger,	
Em Affleck Petherbridge,	
Catherine Emma Lux,	17
Amelia Vosseler,	15
Ella B. McCullough,	19
Charlotte M. Keller,	18
S. Virginia Churchill,	22
Elizabeth Jones,	20
Isabelle Jones,	22
Augusta Alice Miller,	16
Annie P. Jardine,	19

	Age.	Baptism.
Amy L. Barbour,		
Charles Halle,	27	
Frank W. Whiton,	20	
Wilbur N. Larkum,	16	
John T. Kelley,	34	
Robert Schonhaar,	16	
Lottie Mary Carroll,	15	

Sunday, December 18, 1892, in private.

C. Howard Young,

First Sunday in Lent, February 11, 1893.

Annie C. Adams,	36	Episcopal
May W. Bacon,	18	"
Cassius E. Cadwell,	16	"
Grace Clark,	32	Congregational
Mary Clark,	16	Episcopal
Augustus E. Gilde,	18	"
Fred R. Cunliffe,	17	"
Richard Cunliffe,		"
A. Isabelle Fairfield,	18	Roman Catholic
Harry J. Hansen,	15	Episcopal
Newton Larkum,	14	"
Frank Kilbourne,	24	
Charles T. Jones,	14	Episcopal
Kittie L. Maguire,	17	"
Lorens J. Madsen,	16	"
John Mantemach,	14	Roman Catholic
Mrs. F. J. Becker,	25	Lutheran
A. A. McLeod,	17	Episcopal
Richard L. Peard,	17	"
Henry Camp Russ,	13	"
Charles Russ,	12	"
Howard Jas. Sharpe,	30	"
August F. Wehner,	15	"
George William Weltner,	15	"
George A. Wright,	19	"
Edmund L. Zacher,	15	"
Caroline M. Zacher,	16	"
Annie Zillhart,	15	"
K. Louise Zurhorst,	17	"

At St. Thomas Church, Third Sunday after Trinity, June 18, 1893.

Lillian Hillyer White, Episcopal

By the Rt. Rev. William Morris Barker, D.D., of the missionary jurisdiction of Olympia, acting for Bishop Williams.

Third Sunday in Lent, February 25, 1894.

Rosabelle V. Bacon,	15	Episcopal
Wm. H. Bigelow,	36	Congregational
Hawley Carr,	19	Episcopal
Lucy B. Carr,	15	"
Arthur I. Hascall,	15	"
Wm. F. Lytle,	17	"

	Age.	Baptism.
Christine Madsden,	15	Congregational
Lizzie McLeod,	16	Episcopal
Edward Osgood,	15	"
Fred W. Prince,	15	"
Sadie S. Quin,	30	"
Margaret M. Ramsdell,	28	"
Alice Eva Smith,	20	"
Fisher A. B. Wenk,	21	"
Mary F. Whiton,	15	"
W. D. Williams,	34	"
Sadie Zeising,	16	"
Alice C. Todd,	17	"
May Roberts,	18	"
Edward Sommermann,	20	"
Mary Sommermann,	18	"
John McClary,	49	Presbyterian
Jennie C. McClary,	40	Congregational
Frank W. Weldon,	23	Episcopal
Mary J. Ogilvy,	19	Roman Catholic
Esther J. Whittlesey,	17	Episcopal
Elise M. Hall,	52	"
Carrie N. Cavell,	34	Presbyterian
Eleanor D. Hunt,	16	Episcopal
Emma E. Clark,	18	"
A. Gertrude Hunt,	20	"
Catherine D. Pilgard,	29	Lutheran
Frederick W. Eaves,	33	Episcopal

By the Rt. Rev. John Williams, D.D., LL.D.

First Sunday in Lent, March 3, 1895.

Elizabeth L. Burdick,	20	Episcopal
Harry P. Brainard,	20	Universalist
Gertrude A. Goebel,	14	Episcopal
Mary Ida Hawley,	17	"
John R. Hollister,	17	"
Annie M. F. Kostenbader,	16	"
Grace Charlotte Meyer,	14	"
Lena M. Mittag,	18	"
Lulu Amelia Mittag,	18	"
Sarah Martin,	20	"
Alice E. Pollard,	14	"
Daisy E. J. Ramsden,	14	"
Edith Pierce Reid,	19	"
Josephine S. Reidel,	16	"
Pauline L. Ryder,	42	Methodist Episcopal
P. Louise Ryder,	22	" "
Margaret Sayer,	16	Episcopal
Wilhelmina Schultz,	15	"
Mary L. Smytheman,	48	Congregational
Albert Ellis Sommermann,	16	Episcopal
Charles Wm. Stewart,	59	"
Margaret A. Watson,	16	
Annie R. Welles,		Episcopal
Mary H. Worthington,	18	
Gertrude M. Zillhart,	14	Episcopal
Augusta Affleck,	31	Methodist
Grace S. Hunt,	19	Episcopal

By the Rt. Rev. Ethelbert Talbot, D.D. LL.D., of the missionary jurisdiction of Wyoming and Idaho, acting for Bishop Williams.

Fifth Sunday in Lent, March 22, 1896.

	Age.	Baptism.
William J. Dixon,	35	Methodist
Minnie M. Kostenbader,	15	
Charles E. Goodacre,	24	Episcopal
Hilda C. Otto,	16	
Lucy Morgan,	19	Episcopal
Matilda Rixinger,	19	
Harriet B. Sprague,	22	Episcopal
Emily Woerner,	19	Lutheran
Gottlieb Woerner,	20	"
Gertrude Weltner,	15	"
Annie Cordier,	15	Episcopal
Paul L. L. Jorgensen,	17	"
Louise Jorgenson,	15	"
Eva M. Sharp,	18	"
Mary Elizabeth Hunt,	17	"

By the Rt. Rev. John Williams, D.D., LL.D.,

Trinity Church, third Sunday after Easter, April 26, 1896.

Leonard M. Allen,		Congregational

Thursday, June 4, 1896.

George W. Belden,	41	Methodist Episcopal

By the Rt. Rev. William Forbes Adams, D.D., of the diocese of Easton (Maryland), acting for Bishop Williams.

Palm Sunday, April 11, 1897.

Howard C. Burr,		Episcopal
Miranda Clarke,	26	Universalist
Nettie Davis Cole,	40	Baptist
Isabelle E. Cunliffe,	14	Episcopal
Wilhelmina A. Dimeroy,	13	"
Newell Dupree,	15	"
Alfred *Lauder* Ellis,	19	"
John McE. Ellis,	16	"
Josephine F. Goebel,		"
Henrietta L. Grice,	38	Baptist
Rose Agnes Harvey,	20	
Ann Gertrude Holland,	19	Episcopal
Louise J. Madsen,	15	Lutheran
Walter A. Pocock,	16	
Elisha Ryder,	48	Methodist
Margaret Smith,		Presbyterian
Blanche W. Wenk,	29	Episcopal
J. Elizabeth Westcott,	18	"
Minnie J. Vorrey,	23	"

By the Rt. Rev. Chauncey Bunce Brewster, D.D.

Second Sunday in Lent, March 6, 1898.

Gilbert Barby,	15	Episcopal
James J. Berry,	30	Methodist
Alice L. Brewer,	13	Episcopal
Harry Bryant,	15	"

	Age.	Baptism.
Sydney W. Cornwell,	15	Episcopal
Eva Engelhart,	14	Church of England
Alice Grant,	24	" " "
Mary Grant,	16	" " "
Mary Wendell Greene,	43	Episcopal
Lizzie Grisch,	15	"
Edward Johnson,	15	"
Frank John Leal,	33	Free Church of Scotland
Hattie McCullough,	18	Episcopal
Henry Otto,	15	Lutheran
Flora M. Popp,	17	Episcopal
J. Wesson Phelps,	23	Congregational
Margaret Shaw,	21	Episcopal
Ethel Zeising,	16	"

Second Sunday in Lent, February 26, 1899.

Eliza Barker,	30	Episcopal
John Fischer,	25	Methodist
Kittie O. Lane,	15	Episcopal
Emma Popp,	15	"
Mae G. Lester,	18	"
Viola Lester,	17	"
Julia May Gordon,	27	Methodist
Marjorie V. Matson,	17	Episcopal
Mary J. Mooers,	15	"
Elsie M. Orvis,	16	"
Elsie W. Reid,		"
Flora Smith,	17	"
Millie Zillhart,	14	"
Emma H. Sterzing,	14	Lutheran
Lucy C. Whiton,	15	Episcopal
Edwin P. White,	34	"
Edna Deming,	15	"
Grace Amelia Fisk,	16	"
Florence M. Stetson,	17	"
Bertha M. Johnson,	14	"
Mary Lena Riedmann,	15	Roman Catholic
Virginia A. Tefft,	59	Methodist
Clara E. Sano,	31	Episcopal
David S. Hall,	47	"
Gilbert P. Hurd,	40	"
Fannie Shaw,	15	"

Second Sunday in Lent, March 11, 1900.

Harry Nichols Anderson,	15	Episcopal
Emma L. Bubser,	14	"
Henry A. Cordier,	14	"
Olive Grant,	16	"
Lester H. Jenks,	24	Congregational
Augusta Laughton,	18	Episcopal
Christian Madsen,	13	"
Jennie E. Murphy,	18	"
Mrs. Lulu Rheddick,	30	Methodist
Bertha Sharp,	19	Episcopal
Annie Wehner,	17	"
Sophia M. Cordier,	26	"
Charles Calverly,	15	"

COMMUNICANTS.

List of Communicants left by the Rev. Philander Chase to his Successor, 1817.

William Weare,
Timothy Hatch,
John Morgan,
Jeremy Hoadley,
Jeremiah Guild,
Christopher Saunders,
Roland Lee,
Eliakim Hitchcock,
Charles Sigourney,
James M. Goodwin,
Seth Whiting,
Samuel Bill, Sen.,
Anson Brewster,
Deodat Woodbridge,
Elihu Tudor,
Samuel Tudor,
Anson Hayden,
George Latimer,
Barwick Bruce,
Timothy Canfield,
Azor Hatch,
Joseph Wheeler,
George Chase,
Erastus Goodwin,
Philander Chase, Jr.,
John McLean,
Nathan'l Bruce,
George Catlin,
Samuel Bill, Jr.,
Judah Bliss,
Orin Fay,
Hezekiah Seymour,
Roswell Bartholomew,
George Butler,
Merit Gilbert,
Amos Bull,
—— ——, (a man in West Hartford on the Old Road),
Mrs. Ward, Widow,
" Sarah Adams,
" Sarah Bradly,
" Amelia Wheeler,
" Mary Fay,
" Susannah Seymour,
" Hart Bissell,
" Martha Chenevard,
" Lydia Royse,
" Emily Phillips

Mrs. Sarah Knox,
" *Lucy* Pratt,
" Kirwood,
" Jones,
" Butler,
" Mary Ann Weare,
" Sally Morgan,
" Lucretia Griswold,
" Martha Guild,
" Polly Lloyd,
" Mary Saunders,
" Clarissa Lee,
" Eunice Hitchcock,
" Jane Sigourney,
" Mary Nichols,
" Roxanna Goodwin,
" Maria Whiting,
" Sarah Bill,
" Mabel Bruce,
" Mary Chase,
" A[u]relia Brewster,
" Clarissa Bull,
" Sarah Wheeler,
" Sarah Arnold,
" Jemima Ransom,
" Sarah Miller,
" Sarah Carter,
" Phebe Ann Gilbert,
" Eunice Jeffrey,
" Eunice Johnson,
" Lucy Bliss,
" *Calista* Wadsworth, wife of Hezekiah,
" Hatch, wife of Timothy,
" Harriott Hoadley,
" Mary Tudor,
" Mary Bartholomew,
" Martha Olmsted,
" Hannah Wells,
" Mary Hayden,
" Rowly,
" Eliza Bruce,
Miss Mary Jeffrey,
" Elizabeth Canfield,
" Penelope Ransom,
" Charlotte Seymour,
" Almira Fay,
" Sarah Bill,

Miss Elizabeth Weare,
" Frances G. Bruce,
" Eunice (?) Done, sister of Gilbert,
" Martha Murray,
" Eliza Guild,
" Sarah Carter,
" Emma Ransom,
Mrs. Louisa Ann Hubbard,
Miss Mary Butler, sister to George,
Miss Mary Bruce,
" Nancy Watson,
" Mary Canfield,
" Mary Weare,
Mr. John Carver of Bolton,
" Talcott of Bolton,
" Zephaniah Preston, removed to New York.
" Cyrus Fay.

Mary W. Doan,
Mrs. Sheldon,
" Almira Lincoln,
Miss Maria Nichols,
Eliza Griswold,
Jerusha C. Usher,
Mr. Anthony Jeffrey,
Charles V. (?) Huntley,
Mrs. Morgan,
" Perkins,
Miss Mary Olcott,
" Abby Olcott,
Ora Seymour,
Philo Hillyer,
George Sumner,
Gilbert and wife,
Lucy Davey,
Elizabeth Bull,
Amelia Maria Wainwright, removed,
Mrs. Sumner,
Wm. Kibbe—Ap. 1820,
Chas. Burton—Ap. 1820,
Mrs. Callies, colored woman,
" Grosvenor,
" Hillyer, Dec. 25 removed,
Mary Church, } Feb. 4, 1821,
Ruth Church, }
Mrs. Charlotte Lucretia White, }
Sarah Bull, } Mar. 4,
Mrs. Eliza Warner, }
Catharine Warner, }
Caroline Warner, } Mar. 4,
George Beach, }
Lemuel Humphrey, }
Mrs. Elizabeth Munn, }
Seth Hubbard, }
Mrs. Susan Andrus, }
Powers, } April 1,
Beal, }
Laura Wolcott, }
Nathan Morgan, }
Wm. Rice Johnson, }
Mrs. Elizabeth Slater, }
Rebecca Morgan, }
Eliza Porter, } April 22,
Mrs. Elizabeth Stedman, }
Lovisa Gordon, }

Convention.

William T. Lee,
Eneas Roys,
Dan H. Arnold, } June 10,
Timothy Wadsworth,
Chloe Robinson, colored woman,
Foster,
Gurley,
Gurley,
Ann Utley, July 1,
Mrs. Dorcas Sandford,
Chloe Cooper, colored woman,
Maria colored woman,
Mrs. Sarah Brainard,
" Martha Bulkley,
Hetty Bull,
Mrs. Ursula Morgan,
" Abigail Wadsworth,
Eliza R. Ward,
Mary Bill,
John J. Langdon,
David Russell,
Charles Spencer,
Mrs. Abigail Utley,
Wm. Wadsworth, Jr.,
Mrs. Dimis Wolcott,
Wolcott,
Jerusha Wolcott,
Josephine White (Barbadoes),
Margaret Crome (Barbadoes),
Asa Farwell,
Mrs. Nancy Bull,
Caroline Lloyd,
Rosella Lloyd,
Delia Anne Lloyd,
Mrs. Caroline L. Burdett,
Anne Ellsworth,
Mrs. Farnum,
" Collins,
" Susan Hatch,
Samuel H. Huntington,
Rachel Todd,
Lydia Sigourney,
Esther Roberts,
Amanda Roys,
Mrs. Ruth Ward,
Catharine Nichols (?),
Elizabeth Day,
Elisha Hempsted,
Martha Pratt,
Harriet Bradley,
Lucy Carter,
Clarissa Davis,
Maria Hawley,
Holt,
Mrs. Betts,
Maria L. Cowles.

List of Communicants in the Parish of Christ Church, Hartford, Conn.

	Sally Adams.	
1828, May —.	Chester Adams.	
" Apr. —.	Eunice Adams,	Died 1833.
1827, Nov. —.	Susan Andrus,	Removed 1829.
1828,	Byron Adams,	Removed 1829, returned 1830.
"	Harriet Adams,	" " " "
1831, Apr. 3.	Rhoda Andrus,	(Mrs. Densbow)
Dec. 25.	Tudor Adams.	
	Watson Adams,	Died May, 1837.
1835, Oct. 4.	Robert Appleton,	Removed.
1836, Dec. 4.	Eliza Adams,	Died Oct. 12, 1839.
1838, Apr. 15.	Martha Atherton.	
" July 1.	Hiram Allen.	
July —.	Matilda S. Adams.	
1839,	Martha Adams.	
"	Eunice W. Adams.	
	Roswell Bartholomew,	Died April, 1830.
	Sarah J. Bartholomew.	
	Barwick Bruce,	Removed Nov. 1837, returned Sept. 1839.
	Mabel Bruce,	" " " "
	Frances G. Bruce,	" " " "
	Clarissa Bull.	
	Nancy Bull.	
	Elizabeth B. Bull.	
	Sarah C. Bull.	
	Esther Maria Bull.	
1827, Dec. 25.	John W. Bull.	
1828, July —.	Miss Mary Bull.	
	George Beach.	
	Maria Beach.	
	Sarah Beale.	[March 26, 1839.
	Harriet Bradley,	Removed Sept., 1831, returned, died
	Charlotte Brownell,	
	Eliza Brownell,	Removed.
	Sarah Brainerd.	
	Rebecca Brainard.	
	Louisa Butler,	Removed Jan., 1832, returned 1833.
	Mrs. Boothe,	New Britain.
1828, Oct. —.	Margaret Baker.	
	Frances Belknap.	
	——— Bush,	Removed 1837.
1829, Sept. —.	Hetty G. Buck,	Died June, 1834.
"	——— Barlow,	Removed 1830.
1830, July —.	Edwin Benjamin.	
" July —.	Elizabeth Benjamin.	
1831, Apr. 3.	Stella Bull (Mrs. F. J. Huntington),	Removed April, 1837, returned Mar., 1840.
" Feb. —.	Mary Brainerd,	Removed April, 1838, returned.
" July —.	Thomas Belknap.	
" Nov. —.	Mrs. Cornelia Butler,	Removed 1832, returned.
1833, Apr. 7.	William James Babcock.	
" Apr. —.	Hezekiah Brainerd.	
" May 5.	Mr. Bronson,	Died Oct., 1833.
" " 5.	Mrs. Bronson,	Removed Sept., 1834.
	Sarah Bartholomew, 2d.	
1834,	Dr. James Beresford.	
"	Samuel Barwick Beresford.	

1834,	Nov. 30.	Elizabeth Bennett.	
"	Nov. 2.	Dudley Buck.	
		Eliza K. Beresford.	
		Mary S. Beresford.	
1835.		Mary Bull.	
"	May —.	Ruth Bonticue,	Removed April, 1840.
		Edward Blakeslee,	Simsbury.
		Charlotte Blakeslee,	Simsbury.
1836,	Aug. 7.	Lucy E. Bartlett,	Removed Sept., 1836.
1837,	Feb. 5.	Polly Buckingham.	
"	Aug. 6.	Sarah Brownell.	
"	Oct. 1.	Martha C. Buck.	
"	Dec. 3.	Horace C. Brainard,	Removed April, 1838, returned.
"	" 25.	James Bell,	Removed.
"	" 25.	Ann Beauchamp,	Removed 1839.
"	" 25.	George Beauchamp,	Removed 1839.
"	" 25.	Sarah A. Baldwin.	
1838,	Apr. 15.	Margaret A. Bull.	
"	June 3.	Statira Beardslee.	
"	"	Catharine Brinley.	
"	"	Harriet Brinley.	
"	"	Elizabeth Brinley.	
"	"	Ann Brinley.	
"	"	Charles Benton.	
"	July 1.	Laura Beckwith.	
"	"	Maria E. Bolles.	
"	"	Harriet B. Bolles.	
"	"	Hannah Brainard.	
"	Aug. 5.	Martha H. Bell.	
"	" —.	Mary Benton.	
"	Oct. 7.	Barbara Buchanan.	
1839,	Mar. 31.	Mary J. Brainard.	
"	July 7.	John V. B. Butler.	
"	Oct. 6.	Thomasine Beresford.	
		Miss Butler.	
		Miss Butler.	
		Mrs. Sarah Carter.	
		Miss Sarah Carter, Jun.	
		Lucy Carter,	Removed.
		Elizabeth Canfield.	
		Mary Canfield.	
		Ebenezer Collins,	Died May, 1836.
		Roxana Collins.	
		Mary Church,	Left 1829.
		Ruth Church,	Removed 1830.
		Mrs. Ann Curwood,	Died Aug. 3, 1838.
		Maria L. Cowles,	Removed 1830.
		Lucy Cowles,	Farmington.
		——— Churchill,	Removed 1829.
1830,	July —.	Elizabeth Clark,	Removed June, 1839.
1828,	May —.	Adeline Corss.	
1831,	" —.	Mrs. Sarah Chapman.	
"	July —.	Mary P. Cheney,	Removed Aug. 1836, returned July, 1839.
1832,	Apr. 22.	Maria Chamberlain.	
"	" 22.	William Coles,	Removed 183—.
"	July 8.	James A. Canfield.	
"	Aug. 5.	Mrs. Caroline Coles (wife of William), removed April, 1833.	
1834,	Nov. 2.	Lucy Cadwell.	
1833,		Chloe Cornish,	Died Nov. 22, 1837.
1835,	Apr. 19,	Charles A. Colton.	

1836, July 3.	Lovisa Collins.	
" Dec. 25.	Loring Carpenter,	Manchester.
" " 25.	Eliza E. Cable.	
" "	Nancy Carpenter,	Manchester.
1838, June 3.	Abigail Canfield.	
" June —.	Eliza Clerc.	
" July 1.	Charles M. Cleaveland.	
1839, May 19.	Joseph Caldwell.	
" "	Sarah S. Caldwell.	
" "	Sophia B. Collins.	
" July 7.	Harriet H. Caldwell.	
" " —.	Virgil Cornish.	
" Sept. 1.	Francis J. Clerc.	
" Oct. 6.	Miranda L. Cornish.	
1840, Feb. 2.	Mrs. Cooper.	
" Feb. —.	Miss Cooper.	
" "	Miss Cooper.	
" "	Miss Cooper.	
" Apr. 4.	Mr. Cooper.	
" " 4.	Walter Callender.	
	Clarissa Davey,	Removed Sept., 1827.
	Lucy Davey,	Removed 1827.
	Mrs. Doane,	Died Nov., 1827.
	Henrietta Doane,	Removed Dec., 1827.
	Mary Doane,	Removed March, 1828.
	Eliza Ann Doane,	Removed March, 1828.
	Mary Dicks,	Removed Dec., 1827.
	Mrs. Doane,	Removed May, 1828.
	Ann Doane,	Removed May, 1828.
1827, Dec. —.	Parker Doane,	Removed Jan., 1828.
1828, July —.	Miss Degen,	Removed 1829.
	Alice Day.	
	Jemima Deming.	
1830, May —.	William Deming,	Removed March, 1831.
1830, Apr. —.	Charlotte Deming,	Removed March, 1831.
1831, July —.	Talitha Durang.	
" Nov. —.	Julia Draper.	
" "	Catharine Draper.	
1833, Apr. 7.	Augustus F. Dow,	Removed Feb., 1835.
1835, Feb. 1.	Mary Dilworth,	Removed 1836.
	Charlotte Draper.	
	Eliza Draper.	
	Hannah Draper.	
1835, July 5.	Daniel S. Dewey.	
" Aug. 2.	Emily Draper.	
1836, Feb. 7.	Delia Dickinson.	
1838, Apr. 15.	Mary A. Davies.	
" July 1.	Frances M. Dewey.	
" July —.	Samuel P. Dickinson,	Removed 1838.
" Dec. 25.	Philo Dickinson.	
1840, Apr. 19.	Mary De Camp.	
" June 7.	Emily P. Davis.	
" " 7.	Lucy Davy.	
	W. D. Eaton.	
	Ann Ellsworth,	Died Dec. 28, 1837.
1831, Dec. 25.	Clarissa A. Ellsworth (Mrs. Stringer), removed Aug., 1837.	
1833, Apr. 7.	Mary Ann Ellsworth (wife of James S).	
1835, Sept. 6.	Sarah B. Ellsworth.	
1838, July 1.	Sarah Eldredge.	
	Asa Farwell.	

	Ebenezer Flower.	
	Nancy Flower.	
1830, Apr. —.	John M. Forbes,	Removed Aug., 1830.
" July —.	Mrs. Forbes,	" " "
1832, Aug. 5.	Miss Mary Frost (at Miss Draper's), removed.	
	Martha Flint.	
1835, Sept. 6.	Thomas T. Fisher.	
1836, Aug. 7.	Mary Foote,	Removed.
	Elizabeth Frost,	Removed 1839.
1837, Dec. 25.	Charlotte B. Fairman.	
1838, Feb. 4.	Elizabeth Frost, Jun., now Mrs. Payne.	Removed 1839.
	James M. Goodwin.	
	Roxana Goodwin.	
	Erastus Goodwin,	Removed Nov. 1832.
	Roxana Goodwin,	" " "
1828, May —.	Mary G. Goodwin.	
1829, Dec. —.	Simeon Griswold.	
	Lucretia Griswold.	
	Lovisa Gordon,	Died May 1829.
	Hugh Gourley,	Removed.
	Mary L. Gourley,	Removed.
	Martha Gains.	
1828, May —.	Clarissa Gains.	
1830, May —.	Eliza Goodsell.	
" Sept.—.	James M. Goodwin, Jun.,	Removed 1832.
" Dec.—.	Anthony Gale,	Removed Aug. 1834.
" "	Rachel Gale,	" " "
1831, July —.	James Goodwin, Jun.,	Removed Dec. 1831, returned.
1836, July 3.	Lucy Goodwin.	
" July —.	Alexander M. Gordon.	
" Dec. 4.	Almira Goodman.	
1837, Mar. 26.	Phœbe Goodrich,	Removed July 1838.
1838, Apr. 15.	Julia Goodman.	
" June 3.	Sarah E. Green,	now Mrs. Tudor.
" " 3.	Samuel Green.	
" " 3.	Albert C. Gaylord.	
" " 3.	Tryphena Gaylord.	
" " 3.	Juliana Good.	
" July 1.	Abby A. Goodrich.	
" Oct. 7.	Mrs. Green.	
" Dec. 2.	Almira Goodman, Jun.	
" " 2.	Ann Goodale.	
1839, Mar. 31.	Maria Goodale.	
1840, June 7.	Joanna F. Gardner.	
" July 5.	Amanda Goodale.	
	Samuel H. Huntington.	
	Catherine H. Huntington,	Died July 21, 1832.
	Sarah Huntington.	
	Eunice Hitchcock,	Died June 16, 1836.
	Timothy Hatch,	Died June 10, 1838.
	Lucinda Hatch.	
	Jeremy Hoadley.	
	Harriott Hoadley.	
	Rebecca Hanks.	
	Mary Hatch,	Died Sept. 1833.
	Seth Hubbard.	
	Lovisa Ann Hubbard.	
	Lemuel Humphrey.	
	Marcy Humphrey.	

	Mariett Humphrey,	Removed Feb. 1831.
	Jemima Hotchkiss.	
1828, Jan. —.	Elizabeth Hall,	Removed Oct. 1828.
" May —.	Oliver Hopson,	Removed Feb. 1831.
" Dec. —.	Mary Houston.	
1829, Apr. —.	Harriet S. Hale.	
1830, Feb. —.	Susan Househoulder,	Removed Mar. 1831, returned (now Mrs. Hills).
1831, July —.	Francis J. Huntington,	Removed Apr. 1837, returned 1840.
" Nov. —.	Hannah Hull,	Removed June 1835.
1832, Oct. 7.	Miss Esther Hull,	Removed Dec. 1834.
1831, Nov. —.	Howe,	Removed 1833.
1833, April 7.	Lemuel Hedge,	Removed — Returned Dec. 1836.
" " 7.	Mrs. Roxilana Child Hedge,	Removed — Returned Dec. 1836.
" " 7.	Mrs. Harriet L. Hoadley,	(Wife of Wm. H.)
" June 2.	Harriott S. Hoadley,	Died June 9, 1839.
	Alexander Houston.	
1834, Sept. 7.	Henry S. Humphrey.	
	Mrs. Esther Henry,	Removed April 1835.
1834, Nov. 30.	Charlotte A. Hicks,	(now Mrs. Raymond) Removed Aug. 1836.
1833, —-. —.	William H. Hoadley.	
1834, —-. —.	Sarah Hewins,	Removed 1836, returned June 1838.
	Sophia Hyde.	
1835, Apr. 19.	Mary D. Hale,	Removed 1837.
	Cornelia Hall.	
1835, July 5.	Mary J. Houston.	
" Sept. 6.	Almira Houston.	
" July 5.	Martha M. Hale,	Died Sept. 22, 1839.
" " 5.	Julia Huntington,	Removed March 1836.
1836, May 22.	Wm. J. Hawley,	Removed May 1838.
	Hannah B. Howe.	
	Eliakim Hitchcock,	Died July 1840.
	Mary A. Hunt,	Removed May 1838.
1836, Nov. 6.	Elizabeth Hamilton.	
1837, Mar. 26.	Lucinda A. Hatch.	
1837, Dec. 3.	Mrs. Heywood.	
" Dec. 25.	Julia Hicks.	
" " 25.	Julia Hicks, Jun.	
1838, Feb. 4.	George Humphrey.	
" Mar. 4.	Emily Hamilton,	Removed 1839.
" Apr. 15.	Peter Heywood,	Removed April 1838.
" July 1.	George W. Hedge.	
" " 1.	Frances Heywood.	
" Oct. 7.	Elizabeth Hart.	
" " 7.	Hetty B. Hart.	
" Dec. 25.	Elizabeth Howe,	Removed.
1839, Feb. 3.	Frances M. Humphrey.	
" Mar. 31.	George Houston.	
" May 19.	Emma Houston.	
" " 19.	Jeremiah S. Hewlett.	
" " 19.	Matilda Hicks.	
" " 19.	Maria B. Hicks.	
" " 19.	Emma Hall.	
1840, June 7.	Alfred W. Hollister.	
1830,	Sally Maria Isham,	Removed.
1831, May —.	Phœbe Imlay.	
1837, Dec. 25.	William H. Imlay.	
1838, Dec. 25.	Sophia R. Isham.	
	Mrs. Jones,	Died April 1837.

	Abigail Johnson,	Removed Sept. 1827.
	Anthony Jeffrey.	
	Eunice Jeffrey.	
	Mary Jeffrey.	
	Thomas A. Jones,	Removed May 1837.
1837, June 4.	Clarissa Johnston,	Removed Jan. 1840.
Dec. 25.	Edward R. Johnston,	" " "
	Lucy Kirby.	
	Harriet Kirby.	
	Mrs. Kappel,	Died Feb. 1830.
1828, April —.	James Killam.	
" "	Harriet Killam.	
	Mary T. Kinneer,	Removed Sept. 1831.
1828, May —.	Abigail Kelsey,	
" "	Sarah P. Kelsey,	Removed Sept. 1831. Now Mrs. Fay.
1830, Sept. —.	Denison Kimberly,	Removed.
1832, July 8.	Emily F. Kingsbury,	Wife of Royal Kingsbury.
1836, Aug. 7.	Harriet M. Kelsey.	
" " 7.	Susan H. King,	Removed Sept. 1836.
1837, Dec. 3.	Sarah C. Ketcham,	Removed April 1838.
	Mrs. Kirby,	Removed 1839.
1839, Feb. 3.	Mary A. Kimball,	Removed Sept. 1839.
" May 19.	Maria Kip.	
" " 19.	Sophia Kip.	
1840, Mar. 1.	John S. King.	
" Apr. 5.	Henrietta M. S. Kendall,	Removed April 1840.
" Apr. 19.	Mary Killam.	
	George Latimer,	Wintonbury.
	Mary Lloyd.	
	Caroline Lloyd.	
	Rosella Lloyd.	
	Wm. T. Lee.	
1828, May —.	Mary Lee.	
" April —.	Albert M. Lloyd,	Removed.
1830, Feb. —.	Elizabeth Lyman.	
" Mar. —.	Martha B. Ladd,	Removed Dec. 1830.
1828, July —.	Jenette T. Lee,	New Britain.
1831, May —.	Emma Lathrop.	
1834, Jan. —.	Haynes Lord,	Removed April 1837.
" Jan. —.	Sarah Lord,	Died April 1837.
	Delia Ann Lloyd,	Removed 1835, returned Oct. 1836.
1835, Aug. 2.	Sophia Lathrop.	
1836, Apr. 3.	Abigail P. Lloyd.	
" May 22.	Thomas Lloyd.	
1837, July 2.	Mary Lyman,	Removed.
1838, April 15.	Samuel Ledlie.	
" June 3.	Mariette Lloyd,	Removed 1839.
1839, Oct. 6.	Samuel B. Lathrop,	
	John Morgan.	
	Sally L. Morgan,	Died June 21, 1840.
	Nathan Morgan,	Died January 1837.
1827, Dec. —.	Denison Morgan.	
	Ursula B. Morgan.	
	Mary Morgan.	
	Sarah Miller.	
	Martha B. Murray.	
	W. H. Meigs.	
	Elizabeth C. Meigs.	
	Sibyl H. May,	Removed Oct. 1830.
	Patty Mather.	

	Catherine Morrison,	Removed Sept. 1831.
	Mary Ann Morrison,	" " "
1828, May —.	James More,	Removed Sept. 1830.
" "	Jane More,	" " "
1833, Feb. 3.	Betsey A. Moses (Wife of Jabez),	Removed June 1835.
1834, Sept. —.	Emily Miller,	Removed October 1834.
" "	Maria Miller,	Removed April 1835, ret'd May 1836, removed.
1835, Apr. 19.	Joanna C. Morse,	Removed 1837.
" July 5.	Lydia Morgan.	
	Clarissa Mygatt, (now Mrs. Deming),	Removed.
1836, May 2.	Henry A. Mitchell.	
" "	Sarah J. Mitchell.	
1837, Dec. 3.	Louise L. Moses.	
" "	William F. Morgan.	
1838, Apr. 15.	Nancy Marshall.	
" "	Jane McCandless.	
" June 3.	Erastus S. McCollum.	
" July 1.	Ann McMoran.	
" Oct. 7.	Mrs. Musgrave,	Removed March 1839.
" " 7.	Caroline Morgan.	
" " 7.	Roxana A. Moore,	Removed 1839.
1839, Mar. 31.	Catharine Morgan.	
	Abigail H. Moses.	
" May 19.	Margaret P. Mann.	
" " 19.	Caroline Munger.	
" July 7.	Louisa Moreau.	
" Dec. 27.	Joshua Miller,	Died Dec. 31, 1839.
1840, June 7.	Eveline E. Mack.	
1839, Dec. 25.	Mooers.	
	Mary Nichols.	
1829, Apr. —.	Susan Northam.	
1831, May —.	Cyprian Nichols.	
" Aug. —.	Sarah S. Nichols,	(Now Mrs. Beach).
1833, Aug. 4,	Mrs. Eliza Norton,	Wife of S. T. Norton, removed March, 1835. Returned Oct., 1835; removed May, 1838. Now Mrs. Frink.
1836, April 3.	Susan B. Neal.	
1839, July 7.	Miss —— Newman,	Removed 1839.
	Abigail Olcott.	
1831, Sept. —.	Mrs. —— Olcott,	Removed.
1835, Sept. 6.	Theodosia L. Osborn.	
	Lucy Pratt.	
	Martha Pratt.	
1830, July —.	Amelia Pratt,	Died 1833.
" Apr. —.	Mrs. E. (?) Pratt.	
	Zephaniah Preston.	
	Ann Preston.	
1829, Dec. —.	Isaac Perkins.	
	Elizabeth B. Perkins.	
1830, Apr. —.	Susan Pardee,	Removed March, 1832.
	Cynthia Phelps,	Removed Feb., 1835, ret'ed Aug., 1835.
	Charles S. Phelps,	Removed Oct., 1828, ret'ed Aug., 1836.
	Sophia Powers.	
	Elizabeth Pitkin,	Farmington. Removed 1836.
	Ann Pitkin,	Removed 1829.
	Mary Peters,	Removed.
1829,	Mary Jane Potter,	Removed 1832.

	Mary Ann Pinney,	East Hartford.
	Emily Phillips.	
	Daniel Phelps,	Removed Feb., 1835, ret'ed Aug., 1835.
1831, Aug. —.	Walter Phelps.	
" Sept. 4.	Mary Ann Pardee.	
" Nov. 27.	Elizabeth Perkins,	(Now Mrs. Dewey).
	Aurelia B. Pratt,	Died Feb. 25, 1836.
	Jane O. Pratt,	Died Nov. 4, 1839.
	Urania Porter,	Died May 21, 1837.
1836, July 3.	Sarah A. Perkins.	
" Sept. 4.	Jane A. Porter,	(Now Mrs. Robbins), removed Apr., 1839.
" Oct. 2.	David S. Porter,	Removed 1837, returned Apr., 1839.
" Aug. 7.	Catharine Phelps,	Removed.
1837, May 14.	Charlotte A. Porter,	Removed 1837, returned April, 1839.
" Aug. 6.	Harriet N. Pond.	
1838, Feb. 4.	Julia Phelps.	
" July 1.	William R. Phelps.	
" "	Mr. —— Purdy,	Removed.
" "	Mrs. —— Purdy,	Removed.
1839, Mar. 3.	Julia L. Phelps.	
" "	Henry S. Parsons.	
" " 31.	Asenath Pinney,	Removed 1839.
" May 19.	Anna T. Phelps.	
" " 19.	Henry C. Preston.	
1840, Apr. 19.	Mary A. Phelps.	
	Anne C. Putnam,	Died July 2, 1840.
1840, July 5.	Sarah Perkins.	
	Lydia Royse,	Died April, 1832.
	Jemima Ransom.	
	Penelope Ransom,	(Now Mrs. Ripley).
	Esther Roberts.	
1828, July —.	J. S. Rogers,	Removed August, 1839.
" " —.	Augusta T. Rogers,	Died December, 1828.
" "	Wm. H. Rockwell.	
	Amy Roys.	
1830, May —.	Benjamin Rowland,	Removed 1831, returned.
" "	Rhoda Rowland,	Removed 1831, ret. Died Apr. 11, 1839.
	Emma Ransom,	Removed Feb., 1830.
	Elizabeth Richardson,	Removed October, 1827.
	David Russell,	Removed 1827.
1828, May —.	Amos B. Roff,	Removed 1829.
" "	Sarah B. Roff,	" "
1831, Aug. —.	—— Rockwell.	
	Enos Rice,	Removed 1834.
1831, Oct. —.	Sarah E. Rice.	
	Philip Ripley.	
	Eliza Ripley,	Died February 22, 1837.
1834,	Frances A. Rose.	
1835, Apr. 14.	Keziah Ripley.	
" " 14.	Keziah Reed.	
" June 7.	Lovisa Reed.	
	Maria Redfield.	
1835, June 7.	Emily M. Robbins.	
1836, Aug. 7.	Harriet E. Ramsdell,	Removed October, 1838.
" Oct. 2.	James C. Rockwell,	Removed.
1837, Dec. 3.	Cornelia Russ.	
1838, Aug. 5.	Gurdon W. Russell.	
" Aug. —.	Frances E. Robinson.	
1839, July 7.	Mary Rogers.	
" Sept. 1.	Harriet Russ.	

1839, Dec. 25.	Tamar Ronalds.	
" "	Mary Ronalds.	
	Charles Sigourney.	
	Lydia H. Sigourney.	
	Christopher Saunders,	Removed March, 1830.
	Mary Saunders,	" " "
	Hezekiah Seymour,	New Britain.
	Susanna Seymour,	Removed 1828. Returned; rem'ed 1835.
	Orra Seymour,	Removed.
	Eliza L. Sheldon,	Rem.; ret'd Nov., 1836; now Mrs. Butler.
	George Sumner.	
	Elizabeth Sumner.	
	Elizabeth Slater.	
	Charles Spencer,	Removed 1828.
	Abigail Shepard,	Removed April, 1840.
1828, Apr. —.	Larned Shepard,	Removed.
	Elizabeth Seaman,	Removed November, 1832.
	Lois Sargeant.	
1830, July —.	Mary Speare.	
1831, Apr. 3.	Asahel Saunders.	
" "	Martha Saunders.	
" Feb. —.	Salome Snow.	
" May —.	Emily Savage.	
" July —.	Seymour Spencer,	Removed 1833.
1833, Feb. 3.	Mrs. Eliza Steadman.	
" "	Miss —— Stanton,	Removed.
" Mar. —.	George Stringer,	Removed July, 1837.
1834, June —.	Septimus Stocking,	Removed April, 1839.
" "	Susan Stocking,	Died April 14, 1836.
	Elizabeth Seymour.	
	Lucy Smith,	Died October, 1835.
1836, May 22.	Mehitabel Sanderson,	Rem. June, 1836; ret. Feb., 1837; rem'ed.
" Aug. 7.	Luther Smith.	
" Aug. —.	William Spence,	Removed May, 1838.
" Nov. 6.	Maria C. Steusse,	Removed Nov., 1836; returned; removed.
" Dec. 25.	Mary E. Strickland.	
1838, Apr. 15.	Mary E. Saunders.	
" July 1.	Elizabeth Sigourney,	Removed April, 1839.
" " 1.	Jane C. Sigourney,	Removed October, 1839.
" " 1.	Thomas Skinner.	
" " 1.	George F. Spencer,	Removed 1839.
" " 1.	Sarah M. Stow.	
" Aug. 5.	Mary Stow.	
" Sept. 2.	Maria J. A. Sage.	
" " 2.	Elizabeth P. Sumner.	
" Oct. 7.	Mary A. Smith.	
" Dec. 2.	Gustavus Storrs.	
" " 2.	Mrs. Storrs.	
1839, Mar. 31.	Charlotte Smith,	Removed 1839.
" " 31.	Martha J. Smith,	Removed 1839.
" May 19.	Frances M. Smyth.	
1840, Feb. 2.	Ebenezer Shepard.	
" " 2.	Margaret L. Shepard.	
"	Elizabeth Saltonstall.	
"	Harriet Saltonstall.	
" Apr. 19.	Elizabeth Stewart.	
1839,	Mary B. Sanford.	
1840, June 7.	Julia Slater.	
	Samuel Tudor.	
	Mary Tudor.	

		Mary Tudor, 2d,	East Windsor.
		Esther O. Tuttle.	
		Sophia Terry.	
1828,	Apr. —.	Isaac Toucey.	
"	"	Catharine Toucey.	
"	Dec. —.	Elizabeth Tuttle,	Died August, 1831.
"	July —.	Catharine Todd.	
1829.		Esther Trippe.	
1831,	Apr. 3.	Samuel Tuttle.	
"	May —.	Mrs. Tomlinson.	
"	July —.	William F. Tuttle.	
"	Nov. 6.	Miss —— Todd,	Removed.
1834.		Sophia Tudor.	
1836.		William F. Tudor.	
"	Aug. 7.	Louisa Terry,	Removed October, 1836.
"	" 7.	Mary L. Tinckham,	Now Mrs. Lathrop.
"	" 7.	Mary Totten.	
1837,	Dec. 3.	Amanda M. Tyler,	Removed November, 1839.
1838,	June 3.	Louisa C. Tuthill.	
"	July 1.	Cornelia Tuthill.	
"	" 1.	Miles A. Tuttle.	
"	" 1.	Elizabeth S. Tuttle,	Now Mrs. Russell.
"	" 1.	Samuel I. Tuttle.	
"	Oct. 7.	Mrs. Tyler,	Removed March, 1839.
"	" 7.	Sarah E. Tyler,	" " "
1839,	May 19.	Samuel Taylor.	
"	" 19.	Sally Taylor.	
"	" 19.	Sophia Taylor.	
"	" 19.	Eliza Taylor,	Died September 21, 1839.
"	" 19.	Martha Taylor.	
"	" 19,	Joseph S. Taylor.	
"	" 19.	Mary E. Tuthill.	
"	" 19.	Mary A. Taylor.	
"	" 19..	Mary Taylor.	
1840,	June 7.	Sarah Tuthill.	
		Isaac Underhill,	Windsor.
		Eunice Underhill,	Windsor.
1840,	June 7.	Sarah Van Bergan.	
		Amelia Wheeler,	Died Dec., 1829.
		Maria Whiting.	
		Elizabeth Weare.	
		Mary Weare.	
		Calista Wadsworth.	
		Eliza Warner,	Removed 1834.
		Catharine Warner,	Removed October, 1828.
		Dimis Wolcott,	Removed June, 1834.
		Jerusha Wolcott,	" " "
		Laura Wolcott,	" " "
		Ruth Ward.	
		Wm. Wadsworth,	Removed March, 1832.
		Hannah Wells,	Removed 1829, ret. 1831, E. Hartford.
		Lucy P. Walcott,	
1828,	May —.	Sarah Whittemore.	
		Roxana Wells.	
1830,	Feb. —.	Susan Walker,	Removed.
1831,	May —.	Martha Woolley,	Now Mrs. Barber.
"	"	Laura Wolcott 2d,	Removed.
1831,	Aug. —.	D. F. Wilds,	Removed.
"	Dec. —.	Eleanor Wilds,	Removed.
1832,	April —.	Catharine W. Ward,	(Wife of Roswell).

1833, Feb. —.	Mary Ann Wadsworth,	Removed June, 1837.
Sept. 1.	Guy L. Warren,	Removed.
1834, Apr. —.	Maria Watkinson.	
Sept. —.	Charles Wadsworth,	Died Oct. 1834.
Oct. 5.	Sarah B. Watkinson,	(Now Mrs. S. H. Huntington).
1833, Apr. 7.	Ann B. Watson,	
1835, Dec. 25.	Julia Wadsworth,	Removed July, 1836.
" " 25.	Sarah Wadsworth,	Removed July, 1836, returned July, 1839.
" " 25.	Jean B. Walker,	Removed Nov., 1836.
1836, Apr. 3.	Elizabeth Watkinson.	
" "	Jane P. Whiting.	
" July 3.	Mary Wadsworth,	Removed July, 1836, returned July 1839.
	Mrs. Warner,	Removed March, 1837.
1835, Dec. 25.	Alexander Walker,	Removed Nov., 1836.
	Susan West.	
	Mrs. Wadsworth.	
1837, March 26.	Mary D. Wickham.	
Nov. 5.	Elizabeth Wheat.	
	Minerva Warner.	
Dec. 3.	Mary Wells.	
Dec. 25.	Charles F. Ward.	
	Oliver M. Wells.	
1838, Apr. 15.	Sarah S. Wickham.	
" 15.	Eri W. Warner.	
July 1.	Henry Waterman,	Removed January, 1840.
" 1.	Mary Waterman.	" " "
" 1.	Eliza A. Webster.	
" 1.	Sherman West.	
" 1.	Mary Jane Woodbridge.	
1839, Feb. 3.	George W. Winchester.	
May 19.	Martha Work.	
" 19.	Ann Wade.	
July —.	Mary A. Winchester.	
Dec. 25.	John F. Winter.	
1840, Apr. 19.	Harriet Wells.	
June 7.	Mary Watkinson.	
	Abby M. Webster.	

People of Color.

	Mary Ann Brown,	Removed.
	Margery Callies,	Removed Aug., 1831.
	Catharine Cooper,	Removed.
	Chloe Cooper,	Removed.
	Chloe Robinson,	Removed.
	Maria Williams.	
	Sarah B. Baxter.	
1829, June —.	Gustavus V. Cæsar (A.M.S.)	Removed.
" Oct. —.	Elizabeth Cæsar, (A.M.S.)	Removed.
" Sept. —.	Edward Jones, (A.M.S.)	Removed.
" Nov. —.	Henry Williams (A.M.S.)	Removed.
1830, July —.	William Johnson, (A.M.S.)	Removed.
1831, Aug. —.	William C. Monro,	Removed.
1832, (Easter)	Betsey Deane,	Now Mrs. Francis.
1833, Apr. 7.	Ann Prince.	
1834, Nov. 2.	Louisa Freeman.	
18 9, May 19.	Augustus William Hanson.	
1840, June 7.	Jane C. Pontier.	

Students of Washington College.

	J. Morgan,	Removed Aug., 1827.
	Caleb S. Ives,	Removed Aug., 1831.
	L. H. Corson,	Removed 1830.
	Bradley,	Removed 1828.
	S. S. Lewis,	Removed 1830, returned March, 1831.
	William H. Walter,	Removed 1828.
	Spencer P. Judd,	Removed 1828.
1827, July —.	Isaac Smith.	
" Oct. —.	Charles C. Leverett.	
1828, Sept. —.	Jno. H. Parker.	
1829, Jan. —.	George F. Cook.	
" June —.	Aug. F. Lyde.	
" Oct. —.	Nathaniel Cornwall.	
" "	Hobart M. Bartlett,	Removed 1830.
" Sept. —.	Robert Haskins.	
"	Thomas H. Vail.	
"	Thomas S. Judd.	
"	Robert E. Northam.	
"	Lucien B. Wright.	
"	Thomas J. Davis.	
"	James A. Bolles.	
"	Erastus Burr.	
	Henry Spencer.	
1829.	R. Adams.	
1830.	David H. Short,	Removed 1833.
" Sept. —.	John W. French.	
	Edward Hardyear.	
1830, Sept. —.	Abel Nichols.	
" Dec. —.	Geo. W. Natt.	
Sept. —.	William B. Ashley.	
1830, " —.	Pelot.	
	Clement M. Butler,	Removed 1833.
	Charles C. Townsend.	
	Hall.	
	Martin Moody.	
	W. H. Cook.	
	George Benton,	Removed 1833.
	A. H. Cornish.	
	Clarke.	
1832, Oct. 7.	E. E. Beardsley.	
" " 7.	Isaac H. Tuttle,	(From New Haven).
1833, Feb. —.	Z. H. Mansfield,	
" "	William Cooke.	
Apr. 7.	Warner Hoyt.	
Oct. —.	Abner Jackson.	
	Ephraim L. Perkins.	
	John Williams.	
	Daniel Shepard.	
	James H. Elliott.	
	William G. French.	
	Charles A. Winthrop.	
	George L. Foote.	
	John T. Cushing.	
	William W. Withers.	
	Stephen Douglass.	
	John H. Cornish.	
1834, Oct. 5.	Charles W. Everest.	
	Charles Gillett.	
	George S. Gordon.	

1835, Feb.	1.	John Riggs, Jun.	
		George Sayres.	
		John C. Phelps.	
Dec.	6.	Dudley Chase.	
		Sheldon Davis.	
1836, April	3.	Isaac G. Hubbard.	
		Thomas P. Tyler.	
		Stephen H. Batten.	
		Marcus F. Hyde.	
		Edward Selkirk.	
		Jacob Backus.	
May	22.	Edwin C. Robinson.	
Aug.	7.	Henry F. Gillett.	
Oct.	2.	James R. Bayley.	
Dec.	4.	Jacob Moore.	
"	4.	Cyrus Munson.	
1837, March	5.	Richard H. Killick.	
May	14.	Wellington E. Webb.	
"	14.	Benjamin W. Stone.	
"	14.	Samuel Hawksley.	
"	14.	Joshua Weaver.	
"	14.	Edmund P. Brown.	
"	14.	Vandervoort Bruce.	
"	14.	Robert B. Fairbairn.	
"	—.	Archibald McElroy.	
June	4.	George H. Nichols.	
Oct.	1.	Edward T. Walker.	
"	1.	John H. Richmond,	Died January, 1839.
		Thomas T. Guion.	
		Frederick Miller.	
Oct.	1.	Andrew Fisher.	
"	1.	William H. Frisby.	
"	1.	David K. Merriam.	
"	1.	Christopher Varley.	
"	1.	Cephas F. Spencer.	
"	1.	Thomas L. Franklin.	
"	1.	John B. Richmond.	
"	1.	Benjamin F. Watson.	
1838, Oct.	—.	George H. Wales.	
"		Charles R. Fisher.	
"		Baylies P. Talbot.	
"		James Mulcahey.	
"		Elijah Guion, Jun.	
"		Charles F. Peake.	
"		Abram J. Warner.	
"		Arthur D. Gilman,	Removed 1839, returned.
1839, Oct.	6.	Benjamin G. Whitman.	
"	6.	William Long.	
Nov.	3.	Sanford Horton.	
"	3.	Doane.	
"	3.	Henry V. Gardner.	
1840, Mar.	1.	Edward de Zeng.	
"	1.	Franklin.	
June	7.	Henry Olmsted, Jun.	
		James L. Scott.	
		Israel Foote.	
		Noble.	

The following list is in the handwriting of Rev. Robert Meech, and is supposed to have been made in 1873.

Adams, Mrs. Chester
Atkins, Mrs. Betsey, Widows' Home,
Atwater, Miss
Aherns, Mrs.
Avery, Dr. G. W.
Brown, F. A.
Brown, Mrs. F. A.
Bull, Miss Sarah C.
Bull, Miss Esther M.
Bull, Miss Margaret
Burrall, Mrs. W. P.
Burrall, Miss
Beckwith, Mrs. H. C.
Batterson, Mrs. Henry
Batterson, Miss Minerva
Brinley, George
Brinley, Mrs. George
Brinley, Charles
Brinley, Miss Ellen
Beresford, Miss Mary
Beach, George
Beach, Miss M.
Bull, Mrs. Lydia
Brainerd, Mrs. H.
Brainerd, Miss S.
Beach, Mrs. J. Watson
Beach, Miss
Brownell, Mrs. Harriet
Brownell, Miss Mary
Brown, Miss Belinda
Booth, Miss Mary
Booth, Miss Lilian
Beach, Mrs. H. B.
Backus, Jason
Backus, Mrs. J.
Backus, Miss Sarah
Backus, Miss Ella
Backus, Miss Lillie
Britton, Charles
Britton, Mrs. C.
Burke, Miss Maggie
Burke, Miss Ella
Bragaw, Mrs. I.
Bragaw, Miss
Bullock, Mrs.
Behner, Mrs.
Behner, Edward
Britton, Mrs.
Baker, Christian
Baker, Mrs. C.
Baker, Miss Minnie
Baker, Miss Mary
Canfield, Jas. A.
Canfield, Mrs.
Canfield, R. H.
Canfield, Mrs. R. H.
Carrier, Miss W. B.
Carrier, Miss Mary
Carrier, Miss Carrie
Clark, Mrs. Geo. H
Clark, Mrs Rev. G. H.
Chapin, Mrs. M. W.
Chapin, Frederick
Carter, Newton
Canfield, Miss Abbie
Cook, Mrs. Moses
Chapman, Mrs. F. C.
Collins, Miss Mary
Corss, Mrs. Adeline
Corss, Miss Jennie
Cusick, E. J.
Cusick, Mrs. E. J.
Cusick, Mr. F.
Clark, Mrs. W. B.
Clark, Mrs. Mahlon
Clark, Mrs. Louise E (Leppen)
Cunningham, Mrs.
Cunningham, Miss Susan
Cunningham, Miss Kittie
Clark, Mrs Daniel
Cross, Miss M. (colored)
Conrad (?), Mrs. Hannah
Connor, Miss Maria
Chapman, Mrs. C. R.
Chapman, Mrs. T. B.
Chapman, T. B.
Coombs, Mrs.
Condon, Miss Mary
Curtis, Mr.
Curtis, Mrs.
Cadwell, S. F.
Cadwell, Mrs. S. F.
Davis, Mrs. Emily
Davis, Miss Sarah
Draper, Miss C.
Davis, Isaac B.
Davis, Miss Mary
Davis, Mr. J.
DeWolf, Mrs. Mary
DeWolf, Mr. Henry F.
Draper, Madame
Draper, Miss Jennie
Draper, Miss Minnie
Dustin, Charles E.
Dodd, Mrs. W. H.
Dewey, Daniel S.
Degenhart, Miss E.
Davis, Miss Martha
Ellis, Benj. F.
Ellis, Mrs. B. F.
Ellis, George
Ellis, Mrs. George
Ellis, Mrs. Theo. G.

Edwards, Miss E. M.
Eaton, Miss Nellie
Forbes, Mrs.
Farnham, S. G.
Farnham, Mrs. S. G.
Farnham, John R.
Ferguson, Miss L.
Fuller, H. C.
Fuller, Mrs. H. C.
Fuller, H. W
Frost, Mrs. S. M.
Frost, Miss Leila
Foote, Miss
Goodsell, Mrs P. B.
Goodman, L. B.
Goodman, Mrs. L. B.
Gordon, A. M.
Gordon, Mrs. A. M.
Goodman, Miss (Trinity)
Goodman, Miss A.
Goodwin, James
Goodwin, Mrs. James
Goodwin, Miss M.
Gaylord, Mrs. H.
Gould, Mr.
Gould, Mrs.
Heywood, Miss F.
Houston, Mrs. Alex
Houston, Miss Ella
Hutching, Mrs. W. C.
Hoadley, Mrs. W. H.
Hoadly, C. J.
Hall, Mrs. Emma
Haven, Miss E. H.
Hayden, Mrs. Elizabeth
Hubbard, Mrs., Widows' Home
Huntington, J. T.
Huntington, Mrs. J. T.
Hyne, Miss J.
Hascall, Mrs. S. E.
Hills, Mrs. Sophia
Jewett, Mrs. G. D.
Jewett, Mrs. Delia
Jarvis, Mrs. Geo. C.
Jarvis, Mrs. John
Jackson, Miss M. (col'd), Pine st.
Jackson, Miss F. (col'd), Pine st.
James, Miss M.
Kimball, C. C.
Keney, Mrs. Walter
Knox, Mrs. W.
Knox, F. J.
Knox, Mrs. F. J.
Kelsey, Miss Harriet
Kirkpatrick, Mrs.
Kilbourne, Mrs. M. (Simons)
Lee, Mrs. George
Lloyd, Miss Caroline
Lloyd, Miss Rosella
Lloyd, Miss Abbie
Le Roy, Mrs. A. N.
Larkin, Mrs.
Lawrence, Miss E.
Lanman, D. T.
Lanman, Mrs. D. T.
Morgan, Mrs. Emma
Morgan, Harry
Matson, Mrs. W. L.
Merrills, Miss Mary
Magee, Miss Mary
McCandless, Mrs. J.
McCandless, Miss M.
McCandless, Miss K.
McCandless, Miss J.
Merz, Miss L.
Meech, Miss Adeline
Mann, Miss Lucy
Miller, Miss Agnes
Marchall, Miss E.
Martin, J. A.
Miller, G. W.
Miller, Mrs. G. W.
Nott, Chas. D.
Nott, Mrs. C. D.
Nott, Miss Emma J. (Now Mrs. Otis)
Nott, Miss Ella E. (Now Mrs. Baldwin)
Newton, Mrs. Annie
O'Hara, Miss (Zattnio)
Pinney, Mrs. Sidney
Pierce, Mrs. William
Pierce, Miss Catharine
Parker, Miss Carrie
Palmer, Mrs. J. C.
Palmer, John C.
Portlock, Mrs. Robert
Preston, Z.
Pinney, Mrs. Huldah
Post, Miss Jennie
Pegram, Mrs. Anna
Pegram, John
Porter, Miss Jane
Pierce, Mrs. Elizabeth
Pierce, Mrs. Roxana (colored)
Pelton, Mrs. Dr.
Pratt, Mrs. Mary
Pratt, Geo. A.
Pratt, Mrs. Geo. A.
Ransom, Mrs. Isabella
Rose, Mrs.
Rose, Miss
Rose, Miss Ellen
Rice, Miss Amy
Rice, Miss Naomi
Roberts, Miss C. (married and removed)
Robbins, Mrs. P. F.
Robbins, Miss Maria
Rockwell, Mrs. B. D.
Russell, Dr. G. W.
Randall, Mrs. Ann

Reidel, Miss Louise
Ripley, Mrs. Philip
Russ, Mr. C. J.
Rogers, Mrs. Wm.
Ramsey, Miss
Salisbury, Miss L.
Sprague, Mrs. J. H.
Sage, John H., Portland, Conn.
Skinner, Thomas
Skinner, Miss E.
Shepard, Mrs. D. A.
Smith, Miss M. A. (with T. Skinner)
Squier, Mrs. Hannah
Stewart, Mrs. Jane
Smith, Mrs. Perry
Smith, Miss Amanda
Stedman, T. B.
Stedman, Mrs. T. B.
Skinner, Mrs.
Skinner, Miss Kate
Skinner, Miss Fannie
Simons, Mrs.
Simons, Miss Belle
Starbird, Mrs.
Smith, Mrs. Elizabeth
Smith, Miss Emma
Sumner, Thomas
Sumner, Mrs. Thomas
Simpson, Miss E.
Stee, Miss Annie
Stoll, Louis
Sterzel, Miss Martha
Treat, Mrs. Charles
Tarbox, Mrs. L. M.
Tarbox, Miss Minnie
Taintor, Mrs. J. A.
Taintor, Miss Alice
Tuttle, W. F.
Tuttle, Mrs. W. F.
Tuttle, Miss Grace
Tuttle, Miss Jennie
Tuttle, Mrs. S. I.
Tuttle, Miss Alice
Tracy, John
Tracy, Mrs. John
Tracy, Newbold
Tracy, Miss Charlotte
Tracy, Miss Annie
Tracy, Miss Sophie
Talcott, P. F.
Talcott, Mrs. P. F.
Tomlinson, Miss E.
Wadsworth, Miss Julia
Work, Mrs. A. B.
Wickham, Miss Isabella
Wilcox, S. W.
Woodbridge, Miss Mary, East Hartford
Williams, Mrs. O. E.
Williams, Miss A. H.
Whittemore, Miss Matilda
Woodbridge, Miss Sarah
Wendell, Mrs. Lydia
Whitmore, Mrs. O. H.
Woodruff, Mrs. O. D.
White, Miss Julia D.
Ward, Miss Sarah
Wood, Mrs. Charles
Wood, F. H. [(Welles)
Wood, Mrs. Margaret G. R.
Watrous, Seymour
Watrous, Miss C.
Watrous, Miss F.
Watrous, Miss R.
Warner, A. W.
Warner, Mrs. A. W.
Whiton, Andrew
Wilson, Henry
Wilson, Mrs. H.
Webster, Miss Maria
Watkinson, Mrs. A.
Watkinson, Miss Carrie
Wilson, Miss Carrie
Willis, Miss C. B.
White, Mrs. Mary
Wenk, Miss Emma
Wheeler, Mrs. Amanda
Wenk, F.
Washburn, Miss J. (Seminary)
Washburn, Miss L.
Young, Ellison H.

Additional (1874?).

Green, William
Green, Mrs.
Green, Miss
Hascall, Miss
Sprague, Effie, Miss
Staunton, Mary, Miss
Chapman, Lillie, Miss
McDougal, Helen, Miss
Sterzel, Hattie, Miss
Huntington, John
Johnson, Elijah
Morgan, Nathaniel
Staunton, W., Mrs.
McDougal, Miss

The following list revised to Jan. 1, 1878, and annually to 1886, inclusive.

Adams, Carrie Laura, Mrs.	
Adams, Sarah, Mrs.	
Ahern, Amanda, Mrs.	
Allen, William E.	Removed to Philadelphia.
Babcock, Elmira, Mrs.	
Backus, Jason	Removed to St. John's Church.
Backus, Tirza, Mrs.	" " " "
Backus, Sarah Abigail	" " " "
Backus, Ella Aurora	" " " "
Backus, Tilly Tirza	" " " "
Bancroft, Mary Camp, Mrs.	
Baker, Capitola Idell	Married Mr. F. E. Spaulding and removed to Davenport, Iowa.
Barstow, Alice, Mrs.	Removed.
Barker, Florence Camilla, Mrs.	
Batterson, Mrs.	
Batterson, Minerva Melissa	
Beach, George	
Beach, Emily, Mrs.	Died April 26, 1884.
Becker, Minnie Augusta	Married Wm. Perry Oct. 21, 1885.
Becker, May Alexandra	
Becker, Emma Elizabeth	
Becker, Evalina Christine	Died Dec. 26, 1882.
Beckwith, Clara Mann, Mrs.	
Behner, Bertha Caroline	
Behner, Eugenia	
Behner, Eugenia Theresa, Mrs.	
Benton, Charles	Died Dec. 18, 1886.
Benton, Amanda, Mrs.	
Beresford, Mary Isabella	Married Dr. G. W. Russell, Nov. 27, 1883.
Booth, Mary Ella	
Booth, Lillian May	
Bostwick, Anna	Removed.
Brainard, Rebecca, Mrs.	Died April 29, 1880.
Brainard, Sarah Waterman	
Brainard, Rebecca Morgan	
Brinley, George	Removed.
Brinley, Mrs.	"
Brinley, Ellen	
Brocklesby, Mary Haviland, Mrs.	Removed.
Brown, Flavius A.	Died Feb. 13, 1880.
Brown, F. A., Mrs.	
Brown, Mary	
Bull, Elizabeth	
Bragaw, Mary Dennis	
Bragaw, Isaac	Removed.
Bragaw, Robert	"
Bull, Lydia Ann, Mrs.	"
Burke, Margaret Josephine	"
Burke, Ella Louisa	"
Burr, Anna Morgan, Mrs.	Removed to Barrington, R. I.
Burton, Julia Lafayette, Mrs.	Removed to Putnam, Conn.
Burton, Robert Henderson	" " " "
Cadwell, Samuel Foote	
Cadwell, Melissa, Mrs.	Died Aug. 30, 1885.
Canfield, Abigail	Died Feb. 18, 1882.
Canfield, Robert Hitchcock	

Canfield, Lucretia, Mrs.	
Canfield, Clarissa, Mrs.	
Carboni, Ada Addin, Mrs.	Removed to Parkville.
Carrier, Lucy Ann, Mrs.	Left the Church.
Corbitt, Elizabeth, Mrs.	Removed.
Chapin, Rebecca Ann, Mrs.	Removed to Barrington, R. I.
Child, Josephine Maria, Mrs.	
Chapman, Harriett Brownell, Mrs.	Removed to Trinity Church.
Chapman, Elizabeth Dickinson	" " " "
Chapman, Thomas Brightman	Changed to St. Thomas Parish.
Chapman, Isabella Augusta, Mrs.	" " " " "
Chapman, Edgar Wilson	" " " " "
Cavanagh, John Nelson	
Cavanagh, Jennie A., Mrs.	
Clark, Geo. H., Rev. Dr.	
Clark, Mrs.	
Clark, Caroline, Mrs., (Capitol Ave.)	
Clark, Jeannette Ellis, Mrs.	Died July 11, 1880.
Cook, Theresa Raymond, Miss	Married David Hovey Fitch of Newtonville, Mass., June 20, 1878.
Conner, Maria	
Corss, Adeline Perkins, Mrs.	
Corss, Jane	
Colt, Mary, Mrs.	Removed.
Colt, Alice Barr	"
Costello, Margaret, Mrs.	
Costello, Susan	
Cusick.	
Cunningham, Margaret, Mrs.	
Cunningham, Sarah Ann	
Cunningham, Catharine Jane	
Curtis, Sidney Brooks	
Curtis, Caroline Augusta, Mrs.	
Davis, Emily Perry, Mrs.	
Davis, Sarah Emeline	
Davis, Isaac Beecher	
Davis, Mary Nancy	
Davis John Otis	
DeWolf, Mary Ann, Mrs.	Removed to Middletown, Conn.
DeWolf, Henry Frederick	Removed to New York.
Dewey, Daniel Shepard	Died Feb. 22, 1884.
Dodd, William Henry	
Dodd, Mary Cornelia, Mrs.	
Drake, Helen, Mrs.	
Draper, Mme.	Removed.
Ellis, Benjamin Franklin	
Ellis, Rulina P., Mrs.	Died April 18, 1880.
Ellis, George	
Ellis, Janet Steven, Mrs.	
Eaton, Nellie Hubbard	Married I. R. Laughton.
Ehret, Abby Amelia, Mrs.	Removed to St. Thomas Church.
Ellenberger, Emma Antoinette	Married Mr. Reiche.
Ellenberger, Julia Hermine	Married E. L. A. Pausch.
Farnham, Sylvester Gillet	Removed to New York.
Farnham, Sarah Ann, Mrs.	" " "
Farnham, Alice	" " "
Foster, Caroline Goodsell, Mrs.	
Frasick, Agnes	
Frost, Lillian M.	Married Mr. H. N. Robinson.
Fuller, Mary Elizabeth, Mrs.	Removed.
Gaylord, Mrs.	
Gelde, Adeline, Mrs.	

Gillum, Ida	Married Mr. Frank Brainard and removed to Portland, Conn.
Goodman, Lorenzo Birge	
Goodman, Adeline Goodrich, Mrs.	Died Jan., 1885.
Goodman, Almira	Died Jan. 11, 1881.
Goodman, Seymour Wright	
Goodwin, James	Died March 15, 1878, in his 76th year.
Goodwin, Lucy, Mrs.	
Goodwin, Mary	Died Oct. 28, 1880.
Goodwin, Mrs.	
Goodwin, Mary, Mrs.	
Goodwin, Grace Addie	
Goodwin, Alice Louise	Died Sept. 11, 1882.
Goodsell, Caroline Bull Mrs.	Died Dec. 14, 1882.
Gordon, Alexander Milton	
Gordon, Mary Ann, Mrs.	
Gorton, Mary Griswold, Mrs.	
Graham, Katharine, Mrs.	
Greeley, Mrs. ———	Married and removed.
Griswold, Elizabeth	
Gruett, Ellen, Mrs.	
Hamersley, George Wharton	Removed to New York.
Hamersley, Rosalie O., Mrs.	" " "
Hart, Mrs. ———	Removed to Cincinnati.
Hart, Mrs. ———	
Hall, Emma Ransom, Mrs.	Died July 31, 1885.
Hascall Harriet Ellen	
Haven, Clara Dolly	Removed.
Hayden, Elizabeth Porter, Mrs.	Died Feb. 4, 1886.
Hayden, Kate Louise	
Hayes, Elizabeth, Mrs.	
Hayes, Ella Elizabeth	
Hayes, Anna Wolcott	
Haynes, Charles Willard	
Haynes, Louise, Mrs.	
Heywood, Frances	Died Oct. 21, 1881.
Hills, Roselle	Removed to Providence.
Hills, Sophia, Mrs.	
Hoadley, Harriet Louisa, Mrs.	
Hoadly, Charles Jeremy	
Hoadley, George E.	
Hopewell, Thomas	
Hopewell, Martha, Mrs.	
Houston, Jeanette Caroline, Mrs.	
Hull, Clara Kinne, Mrs.	
Jackson, Mary Philemia (colored)	
Jarvis, George Cyprian	
Jarvis, Martha, Mrs.	
Jewett, Delia Burr, Mrs.	
Jewett, Sarah Jane, Mrs.	
Jarvis, Elizabeth, Mrs.	
Jerome, Elizabeth Gilbert, Mrs.	Removed to New Haven.
Jones, Isabella, Mrs.	East Hartford.
Johnson, Mrs.	
Judson, Nellie	
Kellogg, Agnes Farwell	Married Mr. John H. Sage and removed to Portland, Conn.
Kelsey, Maria	
Keney, Mary Jeannette, Mrs.	
Killam, Mary	
Kinne, Delia Caroline, Mrs.	

Lanman, David Trumbull	Removed to New York.
Lanman, Elizabeth Battell, Mrs.	Removed to New York.
Lanman, Joseph Knapp	
Larkin, Sarah, Mrs.	
Lathrop, Mary Leech, Mrs.	Died Jan. 31, 1879.
Lee, Ellen Lavinia, Mrs.	Died Aug. 2, 1880.
LeRoy, Sarah Jane, Mrs.	
Lindsey, Colie	Married S. J. Hussey.
Lloyd, Rosella	
Lloyd, Abbie	
Lloyd, Caroline	
Magee, Mary	
Martin, Mary, Mrs.	Removed to St. Thomas' Parish.
Matson, Louise, Mrs.	
McCandless, James	
McCandless, Catherine, Mrs.	
McCandless, Jane Ellen	
McCandless, Kate Louise	
McCandless, Ralph Clark	
McCandless, John Alexander	
McClatchie, James	Removed to N. Y.
McClatchie, Jane	Married Wm. Toohy.
Menze, Mary Matilda	
Merrills, Mary Smith	Died Aug. 30, 1882.
Miller, George Wiley	Removed to Warehouse Point.
Miller, Mary, Mrs.	
Miller, Mrs.	
Miller, John	
Miller, ——, Mrs.	
Morgan, Emma Eudora, Mrs.	
Morgan, William Harris	Died July 23, 1879.
Morgan, Nathaniel Kellogg	
Morse, Millie Etta	Married R. H. Burton.
Neuberth, Mrs.	
Neuberth, Bertha	Removed to Middletown, Conn.
Northam, Charles Harvey	Died Nov. 12, 1881.
Northam, Susan, Mrs.	Died Nov. 27, 1883.
Nott, Charles D.	
Nott, Mrs.	
Nott, Samuel	
Nichols, Clara, Mrs.	Removed to Philadelphia.
Otis, Mrs.	
Overand, Mary Ann, Mrs.	
Overand, Anna	
Perry, Minnie Augusta (Becker), Mrs.	
Pagram, John	
Pagram, Anna Mann, Mrs.	
Pagram, John	
Pagram, Louisa Maria	
Pagram, Ella Martha	
Palmer, Mary Ann, Mrs.	Died Sept. 2, 1880.
Palmer, John Cleveland	
Parsons, Mary Katharine	Removed to Waterbury, Conn.
Pausch, Edward Ludwig Albert	
Pierce, Catharine, Mrs.	
Pierce, Catharine	
Pierce, Elizabeth Eno, Mrs.	Died Feb. 19, 1881.
Pinney, Huldah Martha, Mrs.	Died Jan. 30, 1886.
Pinney, Mrs.	Died.
Pierce, Mrs. (colored)	
Pelton, ——	Removed.

Portlock, Mrs.	
Priest, George Alford	Removed to New Haven.
Priest, Mary Estelle, Mrs.	" " " "
Priest, Mary Jane, Mrs.	" " " "
Pucci, Ferd. Joseph Rosenberg	Removed to Trinity Church.
Pucci, Sarah Ann, Mrs.	" " " "
Pucci, Robert Emmett	" " " "
Pucci, Joseph Edwin	" " " "
Pucci, Elizabeth	" " " "
Quin, James Scrugham	Removed.
Quin, Jane Elizabeth, Mrs.	"
Randall, Ann, Mrs. (colored)	
Ranney, Elizabeth Emma	
Ransom, Isabella Hoadly, Mrs.	
Rice, Amy	Died Jan. 11, 1879.
Rice, Naomi	
Rice, Sophia Filley, Mrs.	
Robbins, Philemon Frederick	
Robbins, Philemon Wadsworth	
Rose, Frances Augusta, Mrs.	Died in Colchester in 1880.
Rose, Frances	Removed to Colchester.
Rose, Eleanor	" " "
Robbins, Maria	Died Feb. 5, 1881.
Russ, ———, Mrs.	
Russell, Gurdon Wadsworth	
Salisbury, Hattie Estelle	
Saunders, Martha, Mrs.	Removed.
Saunders, Mrs.	
Seymour, Mary Turner, Mrs.	Removed.
Shepard, Mrs.	
Skinner, Thomas	
Skinner, Kate Webster	
Skinner, Fannie Taft	
Shaw, Alexander Lukam	
Shaw, Margaret, Mrs.	
Smith, Mrs. (Perry)	
Smith, Mary Ann	
Snow, Susan, Mrs.	
Southergill, Jane, Mrs.	Died Jan. 16, 1880.
Sprague, Ada, Mrs.	
Sprague, Effie Prescott	
Sterling, Alice	
Stertzel, Anna Maria Harriet	Removed to another parish.
Stertzel, Hattie Laura Amanda	" " " "
Stertzel, Martha Eleanor Emily	" " " "
Stevens, Frederick H.	
Stewart, Jane, Mrs.	Died May 7, 1885.
Stillman, Allyn Southmayd	Died Jan. 28, 1880.
Stillman, Cecilia, Mrs.	
Stillman, Alice Webster	
Stone, Charles Gay	
Stone, Helen Elizabeth, Mrs.	Died.
Stedman, Edmund Ap' Owen	
Stedman, Elizabeth Shields	
Stockfield, Jane,	Died Oct. 2, 1881.
Sunderland, Ellen, Mrs.	
Taintor, Ardelia, Mrs.	Died Dec. 12, 1881.
Taintor, Alice	
Tarbox, Mary Elizabeth, Mrs.	Removed to Portland, Conn.
Taylor, Harriet Elizabeth, Mrs.	
Terry, Clarence	

Terry, Emma, Mrs.	
Thirkel, Grace Robinson	Married M. H. Miller, Feb. 26, 1884.
Tracy, John Frederick	
Tracy, Mrs.	
Tracy, Samuel Gray	Changed to Church of Good Shepherd.
Tracy, Anna Hinckley	
Tracy, Newbold LeRoy	Removed to Australia.
Tracy, Sophia D.	
Tracy, Charlotte Gray	
Tracy, Anna Merrills	
Treat, Matilda, Mrs.	
Tuttle, Louisa, Mrs.	
Tuttle, Alice Gertrude	
Tuttle, Samuel William	
Tuttle, William Frederick	
Tuttle, Sarah, Mrs.	
Tuttle, Grace	Died Feb. 1, 1883.
Tuttle, Jane	
Watrous, Seymour	Died April 28, 1879.
Watrous, Cornelia	
Watrous, Fannie	
Watrous, Rebecca	Died Sept. 9, 1879.
Watkinson, Jane Hudson, Mrs.	
Watkinson, Caroline Hudson	
Watkinson, John Russell	
Webster, Abby Maria	
Webster, John Ezekiel	
Wendell, Lydia, Mrs.	Died Sept. 17, 1882.
Wenk, John Henry William	
Wenk, Anna Margaretta, Mrs.	
Wenk, Franklin Simons	Removed to Illinois.
Wilcox, Samuel William	" " Portland, Conn.
Wilcox, Catherine Eliza	" " " "
Williams, Augusta Hart	
Whitaker, Samuel Hare	
Whitaker, Mrs.	
Whittemore, Harriet Canfield, Mrs.	
White, Mary Jane, Mrs.	
Wilson, Henry	Died Jan. 8, 1878.
Wilson, Eugenia Josephine, Mrs.	
Woodbridge, Mary Austin	
Woodruff, Mary Jane, Mrs.	
Whittemore, Matilda	
Young, Lewis James	
Young, Ellison Hubbard	
Baldwin, Mrs.	Removed to Church of Good Shepherd.
Hubbard, George	
Martin, Eleanor	
Throop, Frank Hunt	Removed.
Cook, Theresa Raymond, Mrs.	"
Raynor, Florence	Returned to England.
Fanning	
Collins	
Hills	
Lang, Anna	
Smith, Louisa	
Ulrich, Emma	Died Oct. 27, 1879.
Heine, Louisa	
Henke, Augusta	
Cowles, Mary Josephine	
Warner	

Warner	
Wiley	
Frasick, Seymour Francis	
Frasick	
Edwards, E. M.	
Ellis, Angie Holmes, Mrs.	Died April 16, 1878.
Colt, James Benjamin	Died Oct. 28, 1878.
Abbe, James Edward	Removed.
Abbe, Mrs.	"
Bigwood, Ellen Aurora	
Bodge, George Ralph	
Bodge, Julia Harriet	
Callender, Ralph Henry Clay	
Canfield, Lucretia	
Carrier, William Henry	Died Nov. 14, 1880.
Carrier, Mary Novella	Removed.
Deming, Charles Adalbert	
Deming, Harriet Louise	
Glover, Eliza Jane	Removed to Illinois.
Glover, Frank William Thomas	" " "
Hatch, Charles Post	
Heise, Frank Andrew	
Heise, George Charles	
Hollister, Herbert Henry	
Hollister, Wells Stoddard	
Hollister, Martha Jane	
Hughes, Frederick Arthur	
Johnson, Henry Monroe	Removed to Essex.
Johnson, Harriet Ann	" " "
Jones, Isabella	
Keehner, Frederick Edward	
Kemmerer, Amelia	
Ure, Delia Fitch, Mrs.	
Kosterbader, Frederick	
Loomis, Charles Russell	
Marcy, Chas. Howard	
Meyer, Ida Sophia	
Morgan, Ann Eliza	
Morse, Elkanah	
Morse, Susan Dorcas	
Oelkuch, Louisa Catharine	
Pierce, Sylvia	Removed.
Pucci, Thomas Winter	Removed.
Reynolds, Eliza Jane	Removed to Thomaston, Conn.
Schlatter, Charlotte Alicia	
Schonhaur, Henry	
Penfield, Frederick Courtland	
Sheard, Sophia	Died Oct. 20, 1878.
Smith, Amelia	East Hartford.
Smith, Clara	" "
Sprague, Sarah Spaulding	
Stoll, Emma Amelia	
Tudor, Mary Rowe	Married W. J. Rodgers Nov. 27, 1882, removed to St. Paul, Minn.
Watkinson, John Russell	
Squiers, Hannah	Died May 23, 1881.
Weeks, Jessie Esther	Died Dec. 1, 1878.
Hills, Melissa Irene	Died Aug. 14, 1884.
Graur, Albert	
Graur, Bernhard	
Fellowes, Marie E.	Removed to St. John's Parish.

Gardiner, Fanny, Mrs.	
Linke, Hannah	Removed to another parish.
Farnham, C. N.	
Newell, Elizabeth, Mrs.	
Stanwood, Ellen Maud, Mrs.	
Smith, Elizabeth, Mrs.	
Smith, Emma	Married and removed to New Britain.
Smith, Louisa	
Burpee, William Henry	
Burpee, Caroline Louisa, Mrs.	
Parker, Susan, Mrs.	Died Jan. 8, 1886.
Green, Charles	Died in Providence April 7.
Green, Mrs.	
Green, Eleanor Alden	Married to Henry Butterfield, removed to Brooklyn, N. Y.
Newell, Joseph	
Newell, Ellen Alice	
Belknap, Mrs.	
Bryant, Frances Asenath, Mrs.	
Wiehe, Mr.	
Wiehe, Mrs.	
Kellogg, Sarah Frances, Mrs.	Married and removed.
Hart, Frances Elizabeth, Mrs.	(colored). St. Thomas Parish.
Sunderland, Anna, Mrs.	
Holcomb, Sarah Ann	
Powers, James	(Died in Middletown Asylum.)
Gibbons, Jane	
Alexander, Geo. William	
Alexander, Anna Laura	
Work, Abby Eleanor	
West, Lizetta Corinna	
Chapman, F. C., Mrs.	
Clark, Louise Elizabeth, Mrs.	
Reid, James Wilkie	
Reid, James	Died April 23, 1883.
Corning, H. F., Mrs.	
Corning,	
Driscoll, Agnes Martha, Mrs.	
Burdick, Frances Anna, Mrs.	
Edgar, Mary Ann, Mrs.	Removed to New Haven.
Edgar, Elizabeth Ann	" " " "
Cowles, Eliza Alvira	
Fisher, Mrs.	
Fisher,	
Fisher,	
Fisher,	
Fisher, Mrs.	
Stokes,	Removed.
Stokes, Mrs.	Removed.
Bramley, Anna,	
Strickland, C. W.	Removed to Junction City, Kansas.
Cowles, Mrs.	
Cowles,	
Brown,	
Brown, Mrs.	
Marcy, Mrs.	
Pease,	
Pease,	
Bill, Jane Louisa, Mrs.	
Palmer, Eunice, Mrs.	Removed.
Merriam, Julia Elizabeth, Mrs.	Removed.

Newton, Ida Euretta,	From St. Mark's, New Britain. Admitted All Saints' Day, 1879.
Kempton, Elizabeth	Died March 20, 1884.
Bolter, James	
Bolter, Mrs.	
Bolter,	
Laughton, Nellie Hubbard, Mrs.	
Pausch, Julia Hermine, Mrs	Removed.
Reiche, Emma Antoinette, Mrs.	
Hussey, Colie, Mrs.	
Tooby, Jane, Mrs.	
Burton, Millie Etta, Mrs.	Removed to Putnam, Conn.
Clarke, L. W.	
Clarke, Mrs.	
Clarke, Miss	
Clarke, Sidney Elbridge,	
Belknap, H. W.	Removed to Boston.
Steele,	Removed to Bridgeport, Conn.
Tracy,	
Whittelsey, W. F.	
" Mrs.	
" Elisha, Rev.	
Whittelsey, Mrs.	
Whittelsey,	
Whittelsey,	
Damon, Christine, Mrs.	
Roberts,	
Bishop, Reuben John	
Bush,	
Bill, George Harrison,	
Bonnell, Mary	Removed to New Britain.
Cook, Elizabeth Moses	
Ehret, Frank Eugene	Removed to St. Thomas Parish.
Frasick, Ellen Esterbrook	
Gilde, William Frederick	
Hammann, Lena	
Henke, Amelia Matilda	
Heubler, Eva	
Hollister, Mary Estella	
Hubbard, Elizabeth Gay	
Hubbard, Wilbur Edward	
Kalkoff, Emma	
Jorzensen, Gretchen	
King, Emma Fluvia	
Koenig, Lena	
Lips, Emma Tekla	Removed to Springfield, Mass.
Mather, Lizzie Maud	
Miller, Matilda	
Morton, Anna Bess	Removed.
Pierce, Frederick Milton	
Pierce, Jane Elizabeth	Married Ew'd N. Couch May 24, 1886.
Robbins, Cordelia Fay	
Robbins, Frederick Ames	
Robbins, Harriet Elizabeth	
Schwartzer, Matilda	
Southworth, Frank Treat	Removed to Meriden.
Ulrich, Lillie Otilie	
Rodgers, Wellington James	Removed to St. Paul, Minn.
Deming, William, Dr.	
Hill, Susan Burr, Mrs.	
Benton, William Josiah	Removed to Cleveland, Ohio.

Curtis, Jennie May	
Dewey, George Burgess	Removed to Burlington, Vt.
Dosenbach, Mary Gertrude	
Feldheusen, Alice	
Hack, Rose	
Hart, Lizzie Julia	
Jones, Martha	
Keehner, William Henry	
Largenbaum, Julia Augusta	
Meyer, Lillie Wilhelmina	
Miller, Elizabeth	
Miller, Francesca	
Osmond, Isabella	
Pagram, Anna	
Sluyter, Laura Helen	
White, Anna Isabella	
Powell, Bertha Matilda, Mrs.	
Andrews, Alvin Edwin	
Barry, Mary Josephine	
Desmore, Alice Maud	
Kennedy, Nellie White	
Fuller, Adell Elizabeth	
Lazzaro, Antonio	
Molitor, Clara	
Sawtelle, Inez Louise	
Sprague, Ada Josephine	
Tracy, Frederick Pendleton	
Vaughn, Elias Bernard	
Matson, William Lewis	
Clark, Charles Arthur	
Hine, Charles D.	
" Mrs.	
Hine,	
Hine,	
Waterman, Edwin	Removed
Waterman, Mrs.	Removed.
Baker, Henry Scott	Removed to Parkville, Conn.
Baker, Sarah Ann	" " " "
Baker, Mrs.	" " " "
Fox, Charles Anson	Removed to East Haddam, Conn.
Fox, Mary Catharine	" " " " "
Fox, Miss Janette	" " " " "
Benton,	
Skinner,	
Horton,	Removed.
Heath,	
Graham,	Removed.
Donley (?),	
Barker	
Leonard.	

Revised by Rev. W. F. Nichols, June 1, 1887.

Adams, Carrie Laura	
Adams, Sarah S.	
Ahern, Amanda Smith	
Andrews, Alvin Edwin	
Apgar, A. I.	Left town — address unknown.
Abell, Orpha Elvira	
Adams, Sarah Hayes	

Andrews, Anna Gertrude	
Abell, Stephen Potter	
Adams, Mary Amelia (Burr)	
Andrews, Anna Eliza	
Andrews, Rosella Edith	
Bancroft, Mary Camp	
Barker, Florence Camilla	
Batterson, Minerva Melissa	Died Nov. 5, 1890.
Beach, George	
Becker, May Alexander	Unknown.
Becker, Emma Elizabeth	Unknown.
Beckwith, Clara Maria	
Benton, Amanda	Died May 14, 1889.
Booth, Mary Ella	
Booth, Lilian May	
Brainerd, Sarah Waterman	
Brainerd, Rebecca Morgan	
Brinley, Ellen	Removed to Colorado.
Brown, Martha	
Brown, Mary (Wid. Horace)	
Bodge, George Ralph	
Bodge, Julia Harriet	
Burpee, William Henry	Died Nov. 1888.
Burpee, Caroline Louisa	
Burdick, Frances Anna	
Bill, Jane Louisa	
Bolter, James	
Bolter, Mary Stone	
Bolter, Alice Elizabeth	
Barry, Mary Josephine	
Barker,	Unknown, 1889.
Brumbaum, Theodora Frank	
Bell, Eugene Russell	
Bond, George Mead	
Booth, William Francis	
Buss, Lettie Holmes	
Baldwin, Grace May	Unknown 1890.
Becker, H. F. W.	Unknown 1889.
Brown, Carrie Ella	
Bullock, Lillie M.	
Bacon, M. Louise	
Bland, Fanny Elizabeth	Removed to Manchester.
Beach, Thomas Belknap	Removed to Boston — returned 1889.
Bunce, Mariana Brant	
Cadwell, Samuel Foote	
Canfield, Robert Hitchcock	
Clark, Rev. Dr. Geo. H.	
Clark, " " " Mrs.	
Clark, Caroline H.	
Conner, Maria	
Corss, Adeline Perkins	Died Jan. 30, 1890.
Corss, Jane	Died Feb. 1, 1890.
Costello, Margaret	
Costello, Susan	
Cunningham, Margaret	
Cunningham, Sarah Ann	
Curtis, Sidney Brooks	
Curtis, Caroline Augusta	
Cowles, Mary Josephine	Removed — Address unknown.
Canfield, Lucretia Hale	
Clark, Elizabeth	

Corning, Henry F.	
Corning, Mary Jane (Goodwin),	
Cowles, Eliza Alvina	
Cowles, Mary Morgiana	Removed — Address unknown.
Cowles, Sarah Eveline	
Clarke, Leavitt Walter	Trans. to Trinity Church, Mar. 1890.
Clarke, Charlotte Page	Trans. to Trinity Church, Mar. 1890.
Clarke,	Unknown 1889.
Clarke, Sidney Elbridge	
Cook, Elizabeth Moses	Removed — Address unknown 1889.
Curtis, Jennie May	Unknown 1889.
Clark, Charles Arthur	Unknown 1889.
Calverly, Agnes	
Calverly, Charles	Transferred to Naugatuck 1889.
Case, Edward Lewis	Unknown 1889.
Chapman, Edith Bell McCray	Transferred to Fourth Church 1891.
Curtis, Susan Brant	
Cadman, Robert	Transferred to St. John's, E. Hartford, 1891.
Cadman, Nellie Josephine	Transferred to St. John's, E. Hartford, 1891.
Cady, Rebecca Ann (Kennedy)	
Cross, Mary Elizabeth	
Clapp, Kate Louisa	
Clark, Margaret	
Camp, Robert John	
Clark, Charlotte B.	
Chamberlain, Mary Christina	
Clark, Alice R.	
Curtis, Robert William	
Cusick, Charles Thomas	
Carrier, Lucy Ann Charlotte	
Chinn, Virginia Serrell	Removed to Washington, D. C.
Davis, Emily Perry	Died Feb. 13, 1890.
Davis, Sarah Emeline	
Davis, Mary Nancy	
Dodd, William Henry	
Dodd, Mary Cornelia	
Drake, Helen	
Deming, Charles Adelbert	
Deming, Harriet Louise	
Driscoll, Agnes Martha	
Damon, Christine	
Dosenbach, Mary Gertrude	Unknown 1889.
Desmore, Sarah Jane	
Donley, Josephine Pratt	
Dodd, Alfred Williamson	
Desmore, Alice Maria	
Drake, Isabelle	
Dawes, W. H.	Unknown 1889.
Desmore, Mary Louisa	
Dodd, Robert H.	
Dyes, Pauline	
Ellis, George	
Ellis, Janet Steven	
Edwards, Mary Ella	
Eggleston, Mary Isabel	
Foster, Caroline Goodsell	
Frasick, Agnes Ellen, July, 1888.	Transferred to St. James, Hartford.
Fisher, Susan Baughan	

Fisher, Sarah Baughan	
Fisher, Susie Neale	
Frasick, Ellen Esterbrook	
Feldheusen, Alice	
Fuller, Adell Elizabeth	
Farnam, Mary Newell	
Faas, Mary Christina	Unknown 1889.
Fox, Eugene Deming	
Fernquist, C.	Unknown 1889.
Gaylord, Emily Nichols	
Gilde, Adeline Celina	
Goodman, Lorenzo Bridge	Died Jan. 26, 1890.
Goodwin, Lucy Morgan	Died Sept. 19, 1890.
Goodwin, Mary	
Goodwin, Grace Addie	
Gordon, Alexander Milton	Died Aug. 31, 1888.
Gordon, Mary Ann	Died April 10, 1890.
Gorton, Mary Griswold	
Graham, Catherine C.	
Griswold, Elizabeth	
Gruett, Ellen M.	
Green, Sophia Haskell	Died 1889.
Gibbons, Jane	Died Dec. 9, 1887.
Gilde, William Frederick	Trans. to Wethersfield, 1890.
Glasson, Mary Frances	
Goodwin, Fanny Rebecca	
Green, Hannah Maria	
Gruett, Charles B.	Unknown 1889.
Gorton, Alice May	
Graham, S. T.	Unknown 1889.
Gillette, Emeline Amelia	
Gillette, Edith Mary	
Goodell, Frances Collins	
Goodell, Gertrude Frances	
Hart, Ellen Maria	
Hayden, Kate Louise	
Hayes, Ella Elizabeth	
Hayes, Anna Wolcott (Dunbar)	
Haynes, Charles Willard	
Haynes, Louise Alice	
Hills, Sophia	Died Dec. 15, 1888.
Hoadley, Harriet Louisa	
Hoadly, Charles Jeremy	
Hoadley, George Edward	
Hopewell, Martha	Unknown 1889.
Houston, Jeannette C.	
Hull, Clara Kinne	
Heine, Louisa	
Henke, Augusta Charlotte	Left for So. Cong. church Mar. 5, 1889.
Hatch, Charles Post	
Hollister, Herbert Henry	
Hammann, Lena	
Henke, Amelia Matilda	Left for So. Cong. church, 1891.
Heubler, Evon Frank	Moved to Parkville 1891.
Hollister, Mary Estelle	
Hubbard, Elizabeth Gay	
Hubbard, Wilbur Edward	
Hill, Susan Burr	
Hart, Lizzie Julia	Unknown 1889
Hyde, Gertrude Alice	
Heine, Maria Wilhelmina	

Heise, Augusta Caroline	Unknown 1889.
Henke, Frances Anne	Left for So. Cong. church, Mar. 5, 1889.
Horton,	Unknown 1889.
Hyde, Salisbury	
Hillyer, Charlotte Jane	
Hill, C. L.	Unknown 1889.
Holland, Olga Caroline	
Howey, Sarah	
Holland, Frances J.	Died 1890.
Hall, Henry John	Goes to St. Thomas, never transferred.
Hall, Martha Eliza	Goes to St. Thomas, never transferred.
Ide,	Unknown 1889, removed to Rockville.
Ide,	Unknown, 1889, removed to Rockville.
Jackson, Mercy Philena	
Jarvis, George Cyprian	
Jarvis, Martha	
Jewett, Delia Burr	
Jewett, Sarah Jane	
Jarvis, Elizabeth	
Johnson, Mary Steadman	
Jones, Isabella	
Jorgensen, Natalie Caroline	
(Jones), Martha Schofield	
Jones, Mary Alice	Removed to Portland, Conn.
Jones, James	
Kelsey, Maria Harriet	
Keney, Mary Jeannette	
Killam, Mary	
Kinne, Delia Caroline	
Kemmerer, Amelia Minnie	
Kalkoff, Emma Eliza K.	(Mrs. Link).
King, Emma F.	Unknown 1889.
Kœnig, Frances Augusta	
Keehner, William Henry	Left town.
Kennedy, Nellie White	
Kirkpatrick, Letitia Elizabeth	
Kilbourne, Elizabeth	Removed, address unknown, 1891.
Kalkoff, Oscar William A.	
Kemmerer, Julia Vibbert	
Kern, Amelia Augusta	
Lanman, Joseph Knapp	
Larkin, Sarah	
Le Roy, Sarah Jane	
Lloyd, Rosella	
Lloyd, Abbie	(Insane).
Lloyd, Caroline	Died July 20 1887.
Lang, Anna	Unknown 1889.
Loomis, Charles Russell	
Laughton, Nellie Hubbard	
Langenham, Julia Augusta	Unknown 1889.
Lewis, Hannah Maria	
Loomis,	Unknown 1889.
Laiman, Helen Agatha	
(Lux), Lydia Frances (Strasser)	Trans. to Rockville 1891.
Liesche, Amelia	
Loos, F. T.	Unknown 1889.
Lanman, Elizabeth Battell	
(Lanman), Florence Trumbull (Van Buren).	
Langer, Anna	Unknown 1889.
Lux, Emma	
Lathrop, Ellen Josephine	Unknown 1889.

Magee, Mary	
Matson, Louise Ross	
McCandless, Catharine	
Menze, Mary Matilda	
Morgan, Emma Eudora	Trans. to St. Thomas Ch. Oct., 1890.
Morgan, Caroline K.	
Marcy, Charles Howard	
Morgan, Anna Eliza	
Marcy, Mary	
Mather, Lizzie Maud	Unknown 1889.
Miller, Matilda	Unknown 1889.
Meyer, Lillie Wilhelmina Carman	
Miller, Eliza	
Miller, Francesca	Unknown 1889; married Mr. Brooker and moved to Boston 1889; transferred to St. Stephen's, Lynn, Mass.
Molitor, Clara	Unknown 1889.
Matson, William Lewis	
Miller, Mary	Married F. G. Yost.
Miller, Mary Jane	Unknown 1889.
McClellan, Ann	
Matson, William Ross	
Mohr, Emma Ernestine	
Mohr, Henry Francis	
Nott, Charles Doty	
Nott, Irene	
Nott, Samuel	Trans'd to St. Thomas Ch. July, 1888.
Newell, Elizabeth	
Newell, Joseph	
Newell, Ellen Alice	Unknown 1889.
Newman, Abigail Matilda	
Nelson, W. B.	Removed to Nassaic, (?) N. Y.
Nott, Leonard Hartwell	
Nason, Edith	Removed; address unknown.
Otis, Emma Jane	
Overand, Mary Ann	Died March, 1891.
Oelkuck, Louise Catharine	Unknown 1889.
Osmond, Isabella	Address unknown, 1889.
Perry, Minnie Augusta	
Palmer, John Cleveland	
Pierce, Catharine	
Pierce, Roxana	
Portlock, Mary	Died January 13, 1890.
Pease, Albert Jewett	Died July 19, 1890.
Pease, Sarah Theresa	
Pierce, Frederick Milton	Unknown 1889,
Pagram, Anna Maria	Died 1889.
Powell, Bertha Matilda	Unknown 1889; removed to Trinity Mission, Hamilton, Ohio, 1895; transferred.
Picket,	Unknown.
Picket, Josephine Adela	Unknown 1889.
Pooler, Jane	
Post, Helen Louisa (Chapman)	
Pease, Eliza Stevens	
Pitkin, Eliza Ann	
Pitkin, Almira Harriet	
Pitkin, Jennette Alabama	Transferred to Washington, D. C.
Randall, Ann	
Ransom, Isabella Hoadly	Unknown 1889.
Rice, Naomi	

Robbins, Philemon Frederick	Died October 30, 1890.
Robbins, Philemon Wadsworth	
Russ, Mary Cortlandt	
Russell, Gurdon Wadsworth	
Reiche, Maria Antoinette	
Robbins, Cordelia Fay	
Robbins, Frederick Ames	
Robbins, Harriet Elizabeth	
Reed, Flora Amanda	Unknown 1889.
Russ, Elizabeth Baldwin	
Ripley, Sarah Deming	Died January, 1889.
Rogers, Ellen Catharine	Died September 27, 1890.
Ratcliffe, E.	Unknown 1889.
Russegue, Caroline Storr	
Roberts, Adaline DeB.	
Saunders,	Removed; address not known.
(Shepherd), Elizabeth Bush	
Skinner, Thomas	Died April, 1888.
Skinner, Kate Webster	
Skinner, Fannie Taft	
Smith, Elizabeth Reynolds	
Smith, Mary Ann	
Snow, Susan	Died January 1, 1889.
Sprague, Ada	
Sprague, Effie Prescott	
Sterling, Alice	Married; removed; died July 12, 1888.
Stevens, Frederick Hollister	
Stillman, Cecilia	Married and removed.
Stillman, Alice Robins	
Stedman, Edmund Ap' Owen	
Stedman, Elizabeth Shields	
Sunderland, Ellen	Unknown 1889.
Smith, Louisa Lotz	
Schlatter, Charlotte Alicia	
Sprague, Sarah Spalding	
Smith, Elizabeth	Removed 1890.
Schwartzer, Matilda	
Sluyter, Laura Helen	
Sawtelle, Inez Louise	Unknown 1889.
Sprague, Ada Josephine	
Skinner, Julia Ann	
Schulze, Elizabeth Curtis	
Stevens, Annie Louise	
Strickland, Helen Adela	
Schonhaar, Fredericka P.	
Sherman, Mary Louise	Died February 5, 1889.
(Sluyter), Elizabeth Lee Ayres	
Smith, Mary Milton	Unknown 1889.
Smart, Emma Georgie	
Sayres, Mary Ann (or Sayer)	Trans. to Hoboken, N. J., ret. 1889.
Stetson, Charles Robert	
Smith, Matilda Emma	
Shelton, Edward	Trans. to St. Thomas Ch. Mar., 1891.
Shelton, Ellen Jane	" " " " " "
Shelton, Mabel Ellen	
Shelton, Wilbur Nichols	" " " " " "
Staengle, Amelia Paulina	Unknown 1889; found 1890.
Taintor, Alice	
Taylor, Harriet Elizabeth	Unknown; not found.
Tracy, John Frederick	
Tracy, Mary Augusta	

Tracy, Anna Hinckley	
Tracy, Sophia D.	
Tracy, Charlotte Gray	
Tracy, Anne Merrill	
Treat, Matilda	In Insane Asylum.
Tuttle, Louisa	
Tuttle, Alice Gertrude	
Tuttle, Samuel Williams	Transferred to Portland, Conn., 1891.
Tuttle, William Frederick	
Tuttle, Sarah	
Tuttle, Jane	
Toohy, Jane Maria	Unknown 1890.
Tracy, Louis A.	
Tracy, Frederick Pendleton	
Tremaine, Mrs.	
Tucker, Kate Abbott Fox	
Theis, Frank William	
Thurston, Jane Eliza	
Terry, Stephen	Died April 23, 1889.
Terry, Lucretia Salsbury	
Thurston, Elizabeth Jane	
Ure, Delia Fitch	Died Jan. 11, 1890.
Vaughn, Elias Bernard	Unknown 1889.
Von Wettberg, Anna	
Von Wettberg, Lea Louisa	
Watrous, Cornelia Ann	
Watrous, Frances Ellen	
Watkinson, Jane Hudson	
Watkinson, Caroline Hudson	
Watkinson, John Russell	
Webster, Abby Maria	
Williams, Augusta Hart	
Whittemore, Harriet Canfield	
White, Mary Jane	
Wilson, Eugenia Josephine	
Woodbridge, Mary Austin	
Woodruff, Mary Jane	
Whittemore, Matilda	
Wiehe, William Jacob	
Wiehe, Ann	
Work, Abbie Eleanor	
West, Lizetta Corinne	
Whittelsey, William Friend	
Whittelsey, Jennie E.	
Whittlesey, Elisha, Rev.	
Whittlesey, Louisa Johnson	
Whittlesey, Almira Corning Cowles	
Whittlesey, Katharine Cowles	
Walter, Emma Charlotte	Unknown 1889.
Weisner, August	
Weisner, Louisa K.	
Wilkinson, George	Died Sept. 13, 1889.
Wilkinson, Rhoda Woodward	Died Oct. 20, 1888.
Winnie, Fitch Benjamin	
Winnie, Sarah Ann	
Welch, Mary Ann	Died.
Wilmerding, C. H.	Removed—Address unknown.
Wheeler, Anna Maria	
Wheeler, Lillie Gertrude	
Whittlesey, Nellie Lathrop	Died Aug., 1887.
Williams, Nellie Augusta	

Winnie, George Daniel	
Wenk, Charles William	
Wenk, Henry Charles	
Wells, Sallie R. H.	
Whittlesey, Fanny Smith	
Wood,	Removed to Washington, D.C.
Wood,	Removed to Washington, D. C.
Young, Lewis James	Died May 6, 1889.
Young, Ellison Hubbard	
Frost, Fannie Louise	Transferred to New Haven, Conn., 1888.
Rood, Fannie Eva	
Russell, Mary Isabella	
Morrell, Margaret Anna	
McCullough, Lucy Louisa Reid	
Bowman, Laura Harriet	Unknown, 1889.
Brumbaum, Frank Frederick	
Cowles, Sarah E.	Removed.
Crossfield, Frederick Solon	
Brumbaum, C. Amelia	
Copperberg, Caroline	
Bailey, Sarah P.	
Wenk, Anna Margaretta	
Cook,	Unknown 1889.
Smytheman, Thomas George	
Smytheman, Mary Louise	
Bartlett, Edwin Silas	
Bartlett, Sarah Belle	
Bartlett, Jessie May	Now Mrs. Watt, transferred to St. Matthew's Church, Brooklyn, N.Y. March 11, 1892.
Brownell, H. Tudor	Died Aug. 2, 1887.
Brownell, Frances E.	Transferred to Atlanta 1890.
Batterson,	Unknown 1889.
Bell, William B.	Unknown 1889.
Curtis, Harriet	
Corning, Mary Elizabeth	
Corning, Carrie Goodwin	
Closson, Mary Abbie	
Cooper, Ambrosine	
Cooper, Sarah	
Peirce, Mary	Unknown 1889.
Fosler, Minna Augusta	
Preuss, George A.	Unknown 1889.
Preuss,	Unknown 1889.
Nott, Electa Emily	
Goodman, Mrs. Edward (Sarah L).	
Adams, Caroline Russell	
Tyler, A. C.	Unknown 1889.
Phelps, Grace Harriet	
Merrill, Charles J.	Trans. to St. Thomas Ch. June, 1889.
Merrill, Eva Jane	
Merrill, Merton Charles	
Hubbard, George W.	
Penfield, Frederick Courtland	Unknown 1889.
Bryant, Frances Asenath	
Holcomb, Sarah Ann	Unknown 1889.
Bishop, Reuben John	
Couch, Jane Elizabeth	
Ulrich, Lillie Ottilie	Married, address unknown.
Hack, Rose	Unknown 1889, married R. J. Bishop.

White, Anna Isabella	Trans. to Utica, 1890, wife of Rev. J. J. Burd.
Bestor, Lena Louise	
Brainard, Caroline Elizabeth	
Bunce, Edward Merrill	
Bunce, John Lee	
Fletcher, John Frederick	
Gray, Clara Maria	Married and removed.
Hammann, Kate Trescher	
Jones, Anna Louisa	
Latham, Phoebe	
Long, Ella Augusta	
Long, Nellie Hilma	
Roberts, Milnorina	
Robinson, Arthur DuBois	
Robinson, Emma Hollister	
Thompson, Charles King	Removed.
Tucker, John Dresser	
Weller, Robert, Jr.	Gone South.
Williams, Mary Amelia	Died 1891.
Williams, Millie Kate	
Beckwith, Charlotte Gray	
Ellis, George William	
Lau, William Henry	
Marston, Mary Parmelia	
Phelps, Bertha Adams	
Whitmore, Susie Rising	
Jones, Sarah	
Jones, Laura Birch	Unknown 1889.
Jones, Charles William	Unknown 1889.
Birch, John	
Birch, Flora Hills	
Birch, Eldora Josephine	
Birch, Mary	
Collins, Faith Wadsworth	
Hoogs, Abbie Crawford	Removed, address unknown.
Cunliffe, John Spencer	From Christ Church, Elizabeth, N. J.
Cunliffe, Jeanette	From Christ Church, Elizabeth, N. J.
Cunliffe, Edward George	From Christ Church, Elizabeth, N. J.
Sanford, W. T.	From Christ Church, Springfield, Mass. Transferred to Trinity Church, Waterbury, Conn.
Graham, Joseph A.	From St. Andrew's, Meriden, Conn.
Ackerman, Maria	
Adams, Frances A.	
Burr, Harry L.	
Balmer, Elizabeth F. G.	Trans. to Trinity Church, Collinsville, Ct., Nov. 3, 1889.
Bardons, Charles Alfred	
Bardons, Julia Dorathea	
Barrows, Mary Estella	
Barry, Charles Walker	
Barry, Ellen Augusta	
Field, Louisa Adelaide	Died.
Barton, Phoebe	Removed 1891.
Beach, Fanny	Married Geo. Beach 1888.
Berry, Robert Edward	Winchester, Mass. Removed to Wellesley, Mass. 1890.
Berry, Annie Laurie	Winchester, Mass. Removed to Wellesley, Mass., 1890.
Belle, Annie Augusta	

	Benton, Charles	Dead.
	Beach, Anna Rogers (Geo.)	
	Bishop, Belle D.	
	Vogt, Jessie	
	Booth, Gustavus	
	Bradley, Ella Louisa	
	Breuer, Engelbert	Removed—address unknown.
	Breuer, Huberline	Removed—address unknown.
	Brookman, Henrietta	
	Brown, Catharine Maria	
	Brunotte, William	
	Backus, Tirza	
	Backus, Sarah A.	
	Backus, Ella A.	
	(Backus) Lillie T. Couch	
	Bancroft, Samuel Harrison	
	Brunotte, Emma	
	Button, Maria	
	Sage, Franklin Hurlbut	Transferred to Stafford Springs, Conn., September, 1889.
	Bubser, Minnie	
	Sage, Eugenia	Transferred to Stafford Springs, Conn., Sept., 1889.
	Mittag, Fanny	
	Mittag, Henry	Died April 26, 1889.
	Hale, Louisa Margaret	Transferred to Central N.Y. Married to Mr. Colton, September, 1890.
	Peck, Susan Maria	Removed, address unknown.
	Graham, Mary Malvina	
	Gross, Emily A.	Died 1891.
	Jerome, Elizabeth Gilbert	Removed, address unknown.
	Jerome, Elizabeth Maude	Removed, address unknown.
	Hubbard, Marilla	Unknown Oct., 1888.
	Lang, Gertrude Josepha	Unknown 1889.
	Babcock, Elizabeth Mary	
	Bouvier, Sarah Jane	
1888.	Browne, Juliette	
1888.	Flower, Edward David	
	Flower, Elizabeth B.	
	Zillhart, Charles	
	Zillhart, Agnes Clara	
	Chamberlain, Johanna Elizabeth	
	Alton, Minnie Moore	Transferred to Trinity Church, Hartford.
	Williams, Elizabeth	Unknown 1889.
	Williams, Eugenia Hortense	Unknown 1889.
1888.	Willcox, Edwin Clarence	Removed to Millville or Springfield, Mass.
	Williams, Alfred C. J.	
	Young, Lydia L.	
	Westland, Delia	
1888.	Whitmore, George Henry	
	Way, Kate Elaine	
	Wells, Martha Emma	Unknown 1889.
	Wells, Elsie	
1888.	Weltner, Lizzie Kate Gertrude	
	Weeks, Frank Morris	
	Weeks, Mary Ann	
	Tresch, Catherine	
	Tresch, Amelia Minnie	
	Tresch, Maria	Died 1891.

	Stockham, Elizabeth	
1888.	Sugden, Arthur Wales	
	Taylor, John Metcalfe	
	Taylor, Edith Emerson	
	Thorman, Lettie	
	Thomas, Mary	
	Sommer, Charles Otto	
	Sommerman, Sarah Ellis	
	Strickland, Joel Washburn	Address unknown—Removed.
	Steadman, Jane	
	Shepard, Lucia Maria	
	Simpson, Anna	
	Simmering, Julia K.	
	Sluyter, Elizabeth L.	
	Smith, Emmeline	
1888.	Schonhaar, Amelia Mary	
	Schalk, George	
	Thompson, Charles	
1888.	Scott, Frederick L.	Removed to Woonsocket, R.I.
	Schumacher, Alvina (?)	Address unknown.
	Schulze, Amelia Anna	
	Rice, Sophia Filley,	Died Aug. 12, 1889; buried in South Windsor.
	Richmond, Hattie S.	
	Robinson, Henry Norton	
	Robinson, Leila Frost	
	Perry, William	
	Porter, Ida S.	
1888.	Reidel, Grace Jarvis	
1890.	Reisel, Kittie Pierce	Transferred to St. Thomas' Ch., March, 1890.
	Reifert, Gottfried	Attends German Church.
	Reifert, Christiana	Attends German Church.
	Overand, Annie	
	Calhoun, Isabella Hoadley	
	Pagram, John	
	Pagram, John, Jun.	
	Pagram, Louisa Maria	
	Pagram, Ella Martha	
	McPherson, Margaret	Died June 12, 1889.
	Newell, Amelia	
	Neuberth, Caroline F.	
1888.	Neuberth, Elizabeth	
	Noll, Louisa	
1888.	Nott, Mary Louise	
	Miller, John Nicholas	
	Miller, Caroline Maria	
1888.	Miller, Kate Hinsdale	
	McKnight, Margaret	Died 1887. (German Mayenknecht).
	Mohr, Margaret	
	Houston, Almira	
	Morley, Polly Ann	
	Lindner, Annie Elizabeth	
	Lindner, August	Died 1888.
	Meyer, Amelia Sophia	Transferred to Brooklyn, N.Y., 1890.
	Meyer, Emil	" " " "
	Meyer, Ida Victoria	
	Luney, Robert	Died May 15, 1890.
	Luney, Catharine	
	Lau, Catharine	

	Laiman, John	
	Laiman, Maria Agatha	
	Laiman, Theo. William	
	Lester, Newell	
	Linke, Mary	
	Kimball, Maria	
1888.	Knox, Lena Isabelle	
	Koch, Louisa Hermena	
	Kosterbaeder, Annie Mary	
	Keehner, Frederick Edward	
	Keehner, Matilda	
	Keehner, Adelia Hermena	Left.
1888.	Keehner, Minnie Mary	
	Keubler, Theresa	
	Keubler, Sophia	
	Keller, Louisa Christina	
	Kelley, Laura Etta	Removed to Boston.
	(Jorgensen), Louisa Margaretta Bower	
	Jones, Amelia	
	Jones, Mary Violet	
	Jones, Amanda Kate	
	Keehner, Christina	
	Jaycox, Elizabeth	
	Jaiman, Phoebe	Removed—Address unknown.
1888.	Jenkins, Arthur B.	
	Jones, Joseph	
	Jones, Maria	
	Sisson, Elizabeth Gay	
	Hubbard, Louisa	
	Hubbell, Cornelia Mallory	Died March, 1889.
	Hyde, Charlotte Cross (?)	
	Holt, Lucius Hancock	
	Holt, Sarah Grinnell	
1888.	Hollister, Martha Bradley	
	Hotchkiss, Eugene	
	Hollister, Wells Stoddard	
	Hollister, Martha Jane	
	Henke, Wilhelmina Matilda	Attend German Church.
	Henke, Adolph Herrmann	" " "
	Heubler, Ermena Theresa Gauggel	
1888.	Henn, Louisa Mary	
	Hill, Annie Jane	
1888.	Grauer, Augusta Clara	
	Hoadley, Mary R.	
	Hoadley, Frank A.	
1888.	Hamilton, Emily Cornelia	
	Haskell, Charlotte Ellen	
	Hauser, Emma	
	Gorton, Joseph Chapman	
	Goodwin, Susan Amelia	
	Gregg, Julia Maria	In Meriden.
	Lang, Gertrude Josepha	Removed.
	Grauer, Wilberger	
	Fretag, Wilhelmina	
	Fuller, Lodena Elizabeth	
	Furlong, Minnie E.	
	Gaylord, William Arthur	Transferred to Worcester, 1890.
	Fisk, Amelia Hermena	Removed to Springfield, Mass.
	Fitch, Alice Maria	
	Fletcher, Mary B.	Transferred to St. Thomas', 1891.
	Fletcher, John Jarvis	" " " "

	Dustin, Charles Edward	
	Dustin, Loraine	
	Eaton, Caroline Elizabeth	
	Elcock, Alfred	
	Elcock, Charlotte	
	Ellis, Benj. Franklin	
	Engelhart, Mary Lewis	
	Dayton, Goodrich Marvin	
	Davis, Harriet	
	Davis, Ada	
	Davis, William	
1888,	Davis, Rudolph Charles	Removed to Bridgeport, 1890.
1888,	Drinkwater, Hannah Parks	Removed. Address unknown.
	Crossfield, Lucy Isabella	
	Cusick, George	
	Cusick, Sarah	
	Corwin, Harriet Mrs.	
	Covey, Amasa D.	
1888,	Covey, Kate A.	
	Condron, Mary	
	Chapman, Ann Elizabeth	Removed 1891.
	Chapin, Carrie T.	
1888,	(Caswell), Grace Emily Hurlbut	
	Calloway, Katherine Katy	
	Camp, Harriet Elizabeth	Removed 1890.
	Carrier, Mary N.	Died 1890.
	Loveland, Maria Hannah	Died.
	Lau, Wm. H., Mrs.	
1888,	Lovejoy, Ida G.	Removed to St. Paul's, New Haven.
	Beach, Ellen M.	Removed to St. Paul's, New Haven, 1890.
	Beach, Cora S.	Removed to St. Paul's, New Haven. Married and transferred to Vermont 1890.
	Ramsdell, Roswell Clark	
	Ramsdell, Sarah Eunice	
	Reiche, Charles Ernest	
1888,	Morgan, Mary Churchill	Removed 1890.
	Morgan, Catherine Perry	" "
	Havens, George P.	Removed to Waltham, Mass.
	Burd, James Jones	Removed to Syracuse, N. Y. Transferred to Utica 1890.
	Tomkins, Floyd Williams, Jr.	Removed to New York. Transferred to St. James, Chicago, 1891.
	Tomkins, Ann Maria Grant	Removed to New York. Transferred to St. James, Chicago, 1891.
	Grauer, Albert	Removed to New Britain.
	Hawes, Eugenia	
	Hastings, Bertha	
	Henning, Louisa	
	Stengelin, Mary S.	
	Cordier, Catherine	
	Cunningham, Catherine	Unknown 1889.
	Buss, John S.	
	Buss, Emma M.	
	Fisher, Caroline	Died April 12, 1890.
	Smith, Josephine	
	Stetson, Sarah	
	McCandless, Margaret	
	McCandless, Ralph Clarke	
	McCandless, John Alexander	

	Otto, Charlotte W. E.	
	Pucci, Ferdinand Joseph R.	Died 1890.
	Pucci, Sarah Ann	
	Pucci, Thomas Winter	Removed 1891.
	Lane, Alice Sophia	
	Reid, James Wilkie	
	Reid, Bessie Pierce	
	Pearsall, William Henry	Removed. Address unknown.
	Dietrich, Charles	
	Dietrich, Annie Louisa	
	Hammann, Jacob	Joined German Church.
	Naedel, Catherine Joanna	
	Miller, Grace Robinson	
	Rand, Cora Irene	
	Smith, Martin	
	Miller, Grace	
	Whitman, Mary Jane	Removed 1891.
	Krajewski, Lena	
	Lotze, Louisa H.	
	Adams, C. C., Mrs.	
	Adams, Bessie (or Elizabeth B.)	
	Adams, Arthur R.	
	Bull, Lydia Ann	Died March 27, 1889.
	Porch, Catherine	
	Sedgwick, Mariva E. (?)	
	Eaves, Elam	
1888, June —.	Moody, John	From Grace Chapel, Hartford.
"	Moody, Mary A.	" " " "
"	Heise, Henry	
"	Heise, Susan	
1888, July —.	Bostwick, Annie	From Trinity Church, Northfield, Conn., Confirmed, Sept. 16, 1874.
1888, July 31.	(Yost) Florence L. (Humphries)	From St. Paul's, Ithaca, N. Y.
1888, Oct. 17.	Work, Abbie E. (Frink)	From St. Paul's, Willimantic. Confirmed July 16, 1845, previously registered.
1888, Oct. 23.	Clarke, Alfred P.	From Grace Church, Lawrence, Mass.
	Clarke, Mrs. J. C.	" " " " " "
	Clarke, Alice	" " " " " "
1888, Nov. 5.	(Burns), Mary Elizabeth Gleason, Mrs.	Grace Chapel, Trinity Parish, Parkville, Conn.
1888, Dec. 17.	Merritt, Joseph	Emanuel Church, Glenville, Conn.
	Kennedy, Rebecca Ann	Transferred from old list as Cady.
	Link, Emma Eliza, formerly Miss Kalkoff	Removed to Yonkers, N. Y.
1889, Jan. —.	Scherp, Bertha	Confirmed in Christ Church, Dec. 9, 1877, as Bertha Neuberth.
1889, Jan. —.	Ashwell, Nettie	Received from St. Thomas Church, Jan 27, 1889.
1889, Feb. —.	Fuller, Josephine Ida	Received from Grace Church, Windsor.
	Fuller, Clara Helena	" " " " "
1889, Feb. 21.	Brumbaum, Emma, Mrs.	Died 1890.
	Brumbaum, Amelia Caroline, Mrs.	Died 1889.
	Baedor, Anthony C.	
	Baedor, Dora R.	Died May 3, 1889.
1889,	Bartlett, George Marble	
	Bartlett, Frank Edward	
	Beck, Mary Hansen	
	Bidwell, Walter Powell	

	Beck, Gertrude Mary	
	Bill, Emily Eugene	Transferred to Trinity Church, Hartford.
	Brown, Susie Gertrude	
	Brumbaum, Frank	
	Bryant, George G.	
	Bryant, Effie L.	
	Burns, Carrie	
	Cambridge, Eva Luella	
	Cambridge, Mary Elizabeth	
	Campbell, Mary	
	Chaffee, Nellie Louise	
	Chapman, Thomas B.	
	Chapman, Belle	
	Colton, Cora D.	
	Colton, Ruth B.	Died 1890.
	Cornish, Celia Calista	
	Crary, David, Jr., Mrs.	
	Cumings, Penelope	
	Curtis, Thomas	
	Curtis, Wm. Edward	
	Curtis, Jane Matilda	
	Delaney, Theresa	
	Donley, Lillian Cadwell	
	Dunstan, Robert P.	
	Sterling, Clarence	
1889.	Easterby, Mary Elizabeth	
	Eastty, Charles W.	Died 1890.
	Eastty, Adelaide Louise	
	Fowler, George, Mrs. (Hazel Maria)	
	Gorton, G. Philip	
	Grauer, Albert	
	Grauer, Albert, Mrs.	
	Graves, Jennie	
	Griswold, Celia M.	Removed 1891.
	Griswold, Lillian M.	" "
	Griswold, Annie I.	" "
	Hack, Matilda	
	Hamilton, George A.	
	Hawley, Louis F.	
	Jarvis, Martha Louise	
	Jaycox, Sarah Estelle	
	Johnson, Louisa Isabella	
	Johnson, Louisa Isabella, Jr.	
	Jones, George Atkins	
	Lamb, George	
	Lamb, Mary L.	
	Landon, Mrs. F. H.	
	Lanyon, Ellen A.	
	Lanyon, Emma E.	
	(Larkum), Jessie Albertine Shepard	
	Leiblee, Henry Arthur	Attends St. Thomas Church, Hartford.
	Lester, Clara Evelyn	
	Lindner, Minnie Anna Blake	
	Mahoney, Cornelius J.	Transferred to New Jersey, 1890.
	Marchant, Wm. T.	
	Marchant, Carrie Eliza	
	Marshall, Elizabeth	Removed 1890.
	Matson, Elizabeth Chester	
	Phelps, Emily Rosabel	
1889.	Pollard, Della	

Pratt, A. J.	Removed 1890.
Rundell, Nettie F.	
Saxton, Douglas B.	Removed West.
Saxton, Lillie	" "
Sayer, Sarah	
Schmidt, Amelia	
Schmidt, Clara	
Schmidt, Amelia, Jr.	
Schonhaar, Casper John	
Schwearer, Anna	
Sheldon, Francis E.	
Skinner, Lewis Belden	
Stacey, Ina B.	
Strong, Ellen A.	Removed. Address unknown 1891.
Strong, Mary C.	" " " "
Taylor, Franklin	
Taylor, Henry M.	
Taylor, Lizzie	
Tivey, Francis	
Tivey, Mary Ann	
Todd, Milo A.	
Todd, Cornelia M.	
Turner, Addie	
Ulrich, Wilhelmina	
Ulrich, George	
Weltner, Katie A. Eliz.	
Whitney, Carrie Strange	
Wilcox, Margaret	
Melbourne, Geo. W.	From Stafford Springs, Conn.
Melbourne, Hannah	Removed. Address unknown 1891.
Middlebrook, Louis F.	
Miller, Benj. N. B.	
Miller, Mary A.	
Mitchell, Ernest Brownell	[1889.
Beiswanger, Mary	From Trinity Church, Hartford, Aug.
Mittag, Clara Frau	
Morgan, Emily M.	
Newton, Anna Louisa	Removed 1891.
Nichols, Ella N.	
Palmer, Eunice	
Peltier, Pierre Desnoyers	
Peltier, Maria	
Peltier, Florence (Mrs. Perry)	
Peltier, Fred Desnoyers	
Penfield, Jennie Louise	
Williams, Harriet Ellen	
Winnie, May Rodelle	
Winnie, Eva Henrietta	
Wünter, Mary	Died Jan. 12, 1890.
Wood, Lucy	
Wood, Marguerite R. G.	
Wootten, George	
Wright, Ralph B.	
Wright, Ann	
Yost, Sophia Church	
Yost, George Herbert	
Jorgensen, Ernestina Amelia	
Zeising, Fred	
Zeising, Maria	
Zeising, Fred C.	
Zeising, Dora	

	Zillhart, Katie	
	Mooers, Henry Allen	
	Orvis, Annie Louise	
	Sanford, Josephine Leonora	Removed to San Francisco, 1891.
1889, June 18.	Ward, Mary W.	From St. John's, Salisbury, Conn.
1889, Aug. 10.	Derby, Charles H.	From St. Mark's, Chicago, Ill. Transferred to St. Andrew's, Meriden, Oct., 1889, returned 1891.
1889, Aug. 28.	Steele, Frank W.	From Christ Church, Herkimer, N. Y.
1889, Sept. 5.	Malloy, John, Mrs.	From the Irish Church.
1889, Sept. 13.	Clay, Emma Agnes, Mrs.	Confirmed June 15, 1879.
1889, Nov. 6.	Perry, Amy S. C., Mrs.	From Christ Church, Middletown, [Conn.
1890,	Adams, Margaret	
	Barnes, Ida Florence	
	Beach, Mary Mansfield	
	Beach, Charles Coffing	
	Beach, Mary Elizabeth	
	Boardman, Hannah Eliza	
	Bolter, Mary Ellen	
	Burnham, Edward Lucius	
	Carr, George Henry	
	Carr, Julia Ann	
	Carr, Marshall Lewis	
	Cook, Lizzie Pulsifer	
	Cook, Josephine Macdonald (Hinckley)	
	Cook, Florence Agatha	
	Cook, Laura Edith	
	Corwin, Edith Pendleton	
	Curtis, Jonathan Strong	
	Curtis, Elizabeth Alden	
	Cowles, Nellie Norton	
	Dart, Mary E.	
	Denny, Pearl Alice	
	Elcha, Ella Ahha Corinne	
	Franklin, Bessie Lawrence	
	Goebel, Delia Dora	
	Hyde, Richard Webb	
	Hulme, Joseph	Removed; Address, Martha's Vine-[yard.
	Hawley, Ellen Senet	
	Hinckley, William George	
	Herrmann, Catherine Margaret	
	Jones, George	
	Kellogg, Harriet Emma	
	Kelley, George Richard	
	Lau, Kate Regina Freed	
	Lau, Anna Marguerite	
	Larkum, Horace Henry	
	Larkum, Georgiana Maria	
	Langenham, Carrie Augustus	
	Langenham, Marietta Etta	
	Lindner, Annie Elizabeth	
	Loomis, Frank Webster	
	Loomis, Minnie Louise	
	Nuttell, Martha Frances	
	Ostrander, Samuel Wright	
	Pratt, Florence	
	Pratt, Florence Olive	
	Pratt, Frederick Ernest	
	Penfield, Mary Lizzie	
	Rogers, Alice Idolene	
	Sheard, Grace Esther	

Schultz, Antoinette Wilhelmina	
Spencer, Mary Louise Archer	Transferred to Ohio 1890, ret. 1891.
Taylor, Edwin Alexis	
Taylor, Emerson Gifford	
Thurston, Sarah Katherine	
Tilton, Nella May	
Ward, Eliza Ann	
Williams, Charles Henry	
Williams, Julia Sabin	
Whiton, Clara Abigail	
Weeks, Jessie Watson	
Whittelsey, Harry Lathrop	
Allen, Mary	Received from Trinity Church, Hartford.
Andrus, Cornelia	
Backus, Jason	
Bates, William Goodhue	
Berry, Anna	
Beswanger, Barbara	Received from Parkville, Conn., 1890.
Birch, Katharina	
Bowles, William, Mrs.	
Boner, John	
Bubser, Augusta	
Bubser, Reinhold	
Bubser, Helen	
Burke, Elizabeth (OW)	
Campbell, Mary G., Mrs.	
Chaese, Ivy Alice	
Clarke, Dan, Mrs.	
Chaese, Charles	
Dickerman, L. S.	
Cook, Anselm G.	
Curtis, Theo. A.	
Curtis, Ellen E.	
Curtis, Geo. F.	1891, transferred to Christ Church, Springfield, Mass.
Cusick, Edward J.	Died 1891.
Cusick, Mrs	
Doty, Wm. S.	Removed to Windsor, 1891.
Freeman, Mary	
Francis, William M.	
Gould, Mary L.	
Glökler, Bertha Maria Margaret	
Gates, Edward H.	Removed; address unknown.
Hurlbert, Edward Everett	
Hurlbert, Susan Elizabeth	
Hubbell, Nettie Perkins	Received from St. Paul's, Woodbury, Conn., June, 1890.
Holcolm, Odelia Helen	
Hawley, Frederick R.	
Hawley, Abby	
Joyner, Arthur S.	
Jones, John	
Jones, Jane	
Jones, Edwin A.	
Johnson, Sophie Eleanor	
Johnson, Annie F.	
Kuehnhold, Frederick	
Kirk, Lucy A.	
Kemmerer, Mary M.	
Long, Ella Augusta	
Long, Nellie H.	
Lee, Eliza J.	

	Miner, George Arthur	
	Murray, Wm. Joseph	Transferred to South Baptist, Mar. 11, '92.
	Morgan, Wm. G.	
	Morgan, Elizabeth Cooke	
	Morgan, Elizabeth Hall	
	Morgan, Wm. Denison	
	Moore, Geo. C. Mrs.	
	Miller, George	
	Martin, Mary H.	
	Manard, Miss	
	Nicholson, Emma Mary	
	Nichols, Louisa	
	Post, George	
	Porter, Amy	
	Platt, Harriet B.	
	Pinney, Walter R.	
	Rogers, Jennie A.	
	Rankin, Agnes Wilkes	
	Caldwell, Miss	
	Sweet, Elizabeth Mary	
	Stein, A.	
	Stanley, Fannie C.	
	Simpson, M. A.	
	Slate, Annie R.	
	Andrews, Ellen C.	
	Andrews, Sarah Mary	
	Schirmaier, Fletcher	
	Schirmaier, Helen	Died June 12, 1889.
	Vosseler, Barbara	Died March, 1891.
	Winter, Lizzie	
	Williams, Anna M.	
	Williams, Isabelle M.	
	Wells, Anna R.	From Keene, N. H., 1891.
	Wells, Kittie T.	
	Welch, F. C., Mrs.	
	Weitzel, Norma J. Augusta	
	Watson, Joseph, Mrs.	
	Warner, Sarah M. S.	
	Curtis, Ella	
	Warner, Maria Hilda	
1891	Barron, Anna Lucina	[registered.
	Bartlett, Frederick William	Confirmed in 1886, not previously
	Bingham, Alice	
	Lindner, Minnie A. (Blake)	
	Bradley, Jennie Chloe	
	Burnham, Lilla Belle	
	Button, Mamie Frances	
	Campbell, Clara E.	Rec'd from Springfield, Mass., 1890.
	Carr, Mary Lois	
	Chaese, Thos. Ambrose Francis	
	Chaffee, Alice Bessie	
	Clark, Henry	Transferred to England, April, 1891.
	Corwin, Marie	(Confirmed at school.)
	Cowles, Mary Jane	From Windsor, Conn. 1891.
	Cowles, Georgiana H.	" " " "
	Curtis, Thomas Henry	
	DuCharne, John I.	
	Frazier, Alexander	
	Gloekler, Jennie Louisa Elizabeth	
	Goebel, Bertha	
	Galon, Charles	

Gray, Emily Jane	Received from Windsor, 1891.
Griffith, Margaret	
Henn, Christina	
Henn, Clara	
Henn, William	
Hensel, Rev. Charles A.	From Philadelphia.
Hensel, Rebecca M.	
Herrmann, Lizzie Mary	
Hetschell, Sophia Bertha	
Hills, Myrtes Irene	
Hyde, Margaret Annie	
Johnson, Mabel	
Johnson, Eleanor	
Jones, Lizzie	
Jones, Laura	
Joyner, Edna A.	
Kalkoff, Bertha Minnie	
Kaptuller, Annie	
Kresbach, Antoinette Lucelia	
King, Geo. T. Mrs.	From Christ Church, New Haven, 1891.
Knight, Clarence Putnam	
Lane, Alice Sophia	
Langenham, Julia Augusta	
Lanman, Laura Theresa	
Van Buren, Thomas Brodhead	
Larkum, Horace Henry, Jr.	
Lazzaro, Ida Misena	
Lehnemann, H. A.	
Marston, Herbert Edward	
Luther, Geo. Fred.	
McCormac, Mary E.	From St. George's, New York.
McCormac, Margaret S.	" " " " "
Mitchell, James Ely	
Morse, Matthew Oakes	
Newton, Sarah	
Otto, Wm. Charles Henry	
Pratt, Ida Millard	
Prentiss, Rita	
Prentiss, Lillie Clift	
Prince, Frederick W.	From Geneva, N. Y.
Prince, Clara S.	" " "
Prince, Elizabeth	" " "
Rankin, Adolphus Erwin	
Rankin, Agnes Wilkes	
Riedman, Katie	
Rogers, Ellen Maria	
Schofield, David	
Skinner, Henrietta	
Skinner, Bessie May	
Skinner, Martha Perkins	
Sommer, Emma	
Sprague, Sadie Thompson	
Strickland, Irvin Eugene	
Sunderland, Annie	
Vosseler, Emma	
Vosseler, Adele	
Wakefield, Frederick Christopher	
Wolcott, William Augustus	
Jorgensen, Charles Rosmus	
Zillhart, Agnes Clara	
Macrae, Laura	

MARRIAGES

For earlier marriages, see pages 31 and 33.

Record of the marriages in the Episcopal Parish of Christ Church, in the City of Hartford and State of Connecticut. By the Rev. MENZIES RAYNER, rector, from 1801 to October, 1811.

1801.
Dec. 28. Thomas Glover of New York to Welthea Ann Glover of Hartford.
1802.
Sept. 5. George Smith of Hartford to Elizabeth Lucas of Hartford.
Nov. 28. Arnold Bullard of Hartford to Mary Ann Bigelow of Hartford.
Dec. 11. Joseph Pratt, Jr.,of Hartford to Frances Wadsworth of Hartford.
1803.
Jan. 2. George W. Stanton of Glastonbury to Sarah Morgan of Killingworth.
Oct. 30. Rev. Edmund D. Barry of New York to Hepzibah Olcott of Hartford.
1804
May — Nathaniel Wolcott of Wethersfield to Abigail Wolcott of Wethersfield.
Oct. 2. George Thompson Phillips of New York to Emily Stillman of Wethersfield.
Nov. 11. John Goodwin, Jr., of Hartford to Anna Goodwin of Hartford.
1805.
Jan. 16. Nathaniel Davis of Hartford to Catharine Jeffrey of Hartford.
Feb. 14. Elijah Hills of Hartford to Rebecca Jepson of Hartford.
May 5. Samuel Allison of Hartford to Elizabeth Pratt of Hartford.
" 25. John Cornwall of Middletown to Lucy Joyce of Middletown.
Dec. 22. Samuel Hills of ——— to Mary Lyman of ———.
1806.
Feb. 9. John James of Hartford to Abigail Sanford of Hartford.
" 20. Daniel Warner of East Windsor to Azubah Collins of East Windsor.
Mch. 12. William Bennett of Windsor to Elizabeth Williams of East Windsor.
" 18. Christian Whiteman of New York to ——— Pearl of Wethersfield.
July 16. Dennis Mecklen of Troy, N. Y., to Elizabeth Bassett of ———.
Nov. 19. Abiel Wilson of Windsor to Anna Spencer of Hartford.
" 29. Stephen Pierce of Hartford to Martha Abbott of Hartford.
Dec. 17. John H. Frink of New London to Ann Kilbourn of Hartford.
1807.
July 8. Larnard Shepherd of Blandford, Mass., to Sarah Latimer of Windsor.
Aug. 2. Roswell Charter of Ellington to Alice Gorey of Ellington.
" 15. Hezekiah Crane of Wethersfield to *Mrs. Dosha* Church of Wethersfield.
" 17. Henry Wright of Windsor to Deborah Cook of Windsor.
Sept. 27. Ralph May of Savannah to Mary Hall of Hartford.
Nov. 22. Thomas Miner of Hartford to Catherine Bunce of Hartford.
Dec. 13. John Cole of Hartford to Roxana Casey of Hartford.
1808.
May 13. James Whipple of Windsor to Sarah Johnson of Hartford.
July 3. Samuel Brooks of ——— to Lydia Isham of ———
" 4. John Rogers of ——— to Amelia Clapp of ———
" 12. Samuel Broadbent of Wethersfield to Abigail Griswold of Wethersfield.
Aug. 28. James Wilson of Colerain, Mass., to Irene Wadsworth of Hartford.
Sept. 4. Thomas Tisdall of Hartford to Delia Bull of Hartford.
Oct. 2. Ichabod Lyman of Hartford to Honour Casey of Hartford.

Dec. 22. Artemas Fish of Newport, R. I., to Freelove Jeffrey of Hartford.
" 25. George Goodwin, 2d, of Hartford to Eunice Olcott of Hartford.

1809.

Jan. 15. John Hamilton, Jr., of Hartford to Louisa Hoskins of Windsor.
" 15. Oliver Barber of Windsor to Orinda Hoskins of Windsor.
Feb. 28. Samuel Kilbourn, 2d, of Hartford to Abigail Bower of Hartford.
Mch. 3. John Romaine of New York to Naomi Risley of East Hartford.
" 3. William Waters of Hartford to Harriet Hills of Hartford.
Apr. 15. George Beach of Hartford to Harriet Bradley of Hartford.
" 25. John Judd of Hartford to Abigail Palmer of Hartford.
" 27. Elijah Boardman of Hartford to Frances Seymour of Hartford.
June 4. Lucius Hatch of Hartford to Susan Johnson of New Haven.
" 13. James Doolittle of Hartford to Sarah Parsons of Hartford.
Oct. —. Abel Eno of Simsbury to Rhoda Cummings of Simsbury.
Nov. 29. Charles Sanford of Hartford to Catharine Church of Hartford.
Dec. 21. James M. Goodwin of Hartford to Roxana *Bulkley* of East Hartford.
" 21. John Meacham of Hartford to Martha Collier of Hartford.

1810.

Feb. —. Samuel Hayward of Wethersfield to Hannah Blinn of Wethersfield.
" ——— Adkins of Middletown to Emily Clark of Berlin.
Mch. 10. Jabish Perkins of Hartford to Triphena Day of Hartford.
" 10. Marshall Timpson of Hartford to Sarah Chapman *formerly Richardson*, of Hartford.
June 5. Oliver Deming of New Haven to Alice Stanley of West Hartford.
July 5. ——— Belden of Berlin to ——— Mitchel of Berlin.
" 22. John Steel of Hartford to Lucy Sexton of Hartford.
" 30. Russell Bull of Torrington to Clarissa Bull of Hartford.
Aug. 4 Cornelius T. Swart of E. Hartford to Triphena Johnson of E. Hartford.
" 19. Amos Bull of Hartford to Elizabeth Spencer of Hartford.
Sept. 9. Hezekiah Bunce of Hartford to Julia Shipman of Hartford.
" 11. Jason Miller of Wethersfield to Jerusha Cotton of E. Hartford.
" 11. John F. Miller of Hartford to Mary Buckley of Hartford.
Oct. 4. William Jones of East Hartford to Eunice Buckland of E. Hartford.
" 31. Ira North of Farmington to Mary Stockwell of Farmington.
Nov. 25. Leicester Morton of East Windsor to Lydia Abby of East Windsor.

1811.

Feb. —. David Bostwick of Brookfield to Miss Elizabeth Allen of Hartford.
May —. John Bevins of Middletown to Bridget Pratt of Hartford.
Sept. 29. Andrew Goodrich of Wethersfield to Mary Pierce of Wethersfield.
Oct. 7. Henry Phelps of Farmington to Sarah Whiting of West Hartford.

Copy of a Record of the Marriages in the Parish of Christ Church, in the City of Hartford, by the Rector thereof, the Rev. Menzies Rayner, from his manuscript, entered in this Book, July 29, 1813, by

Charles Sigourney,
Clerk of the Parish.

Record of Marriages in the Parish of Christ Church, Hartford and elsewhere, by the Rector, Rev. Philander Chase, commencing Christmas eve, 1811.

1811.

Dec. 24. Timothy Bryant of Hartford to Martha Guild of Hartford.
Christmas. John Kenfield of East Hartford to Grace Pratt of Hartford.

1812.

June 28. Algernon Sidney Jones of New Haven to Frances Farnham S. Jennys of Nassau, New Providence.
Oct. 29. Charles Brainard of Hartford to Sarah Haskell of Hartford.

Nov. 3. Luther McKinster of East Windsor to Huldah Hale of East Windsor.

1813.

Jan. 7. Elijah Fitch Reed of East Windsor to Rebeckah Pratt of Hartford.
May 2. Seth Whiting of Hartford to Maria Ransom of Hartford.
Oct. 15. Samuel Philer Hooker, Sacketts Harbor, N.Y., to Martha Smith Brewster, Northampton, Mass.

1814.

June 6. Elisha Church of Wethersfield to Jane Leonard of New Haven.
" 6. Thomas Lewis of New York to Grace Leonard of New Haven.
Nov. Thomas Betts of New York to Sarah Sands of Providence, R. I.
" 27. Oliver Wells of East Hartford to Hannah Goodwin of East Hartford.

1815.

April 16. John Bruce to Mary Pierce, both of Hartford.
May 14. Henry R. Truax of Albany, N. Y., to Sarah Jones, of Hartford.
June 20. ——— ——— of Chatham to ——— Church of Hartford.
Sept. 21. Henry Olmsted of Wethersfield to Martha Goodwin Bill of Wethersfield.
Oct. 16. *Reuben* Ladd of Litchfield, N.Y., to Abby Utley of Hartford.
Dec. 14. Anson Hayden of Hartford to Mary Lloyd of Hartford.

1816.

Jan. 1. George Sheldon of Hartford to Eliza Lydia Royse of Hartford.
" 25. James Holden of Old England to Lucretia Scott of Glastonbury.
Feb. 7. John Dillon of Middletown to Sally Williams of Hartford.
Sept. 20. Rev. Samuel Phinne of Wilkesbarre, Pa., to Susan Benedict of Plainfield.
Oct. 13. Jeremiah Beals of Hartford to Sarah Hatch of Hartford.
— —. Seth Hubbard of Hartford to Louisa Seymour of Hartford.

Record of Marriages continued. — Rev. J. M. Wainwright, Rector.

1817.

Dec. 3. Timothy Hatch of Hartford to Lucinda Danforth of Hartford.

1818.

May 31. John Converse of Troy, N.Y., to Eliza Griswold of Hartford.
Oct. 5. Edward Tudor of Middlebury, Vt., to *Mrs.* Hart Bissell of Hartford.
Aug. 10. Jonathan M. Wainwright, Rector of this Church to Amelia Maria Phelps of Hartford.
Nov. 22. Thomas M. Barrows of Providence, R. I., to Louisa R. Sanford of Hartford.

1819.

Mch. 11. Sylvanus Marvin of Buffalo, N. Y., to Lucy L. Harrington of Hartford.
May 30. Francis Temple Wheeler of the Army U. S. Hartford to Asenath M. B. Green of Hartford.
— —. James La Fayette of the Army U. S. Hartford to Mary Holland of Hartford.
June 17. Elisha Lawrence of ——— to Fanny McCleave of Hartford.
Dec. 10. George Sumner of Hartford to Elizabeth Putnam of Brooklyn.

Record of Marriages continued. — Rt. Rev. T. C. Brownell, Rector.

1820.

Apr. 9. James Brown of Brooklyn to Emily Putnam of Brooklyn.
June 25. *Elisha* Kingsbury of Ellington to *Betsey* Chase of East Windsor.
" 27. Charles Munn of Hartford to Elizabeth Porter of Hartford.

1821.

Jan. 3. Zephaniah Preston of New York to Ann Canfield of Hartford.
" 21. Rev. Sturges Gilbert of Woodbury to Patty C. White of Hartford.

Record of Marriages continued. — Rev. N. S. Wheaton, Rector.

Mch. 29. Horace Griswold of Wethersfield to Lucy McCleave of Hartford.
Aug. 29. John Trumbull Norton of Albany to Mary Hillhouse Pitkin of Farmington.

Oct. 28. Elisha Harrington of Hartford to Fanny Bolles of Hartford.
Dec. 12. James Austin Canfield of Hartford to Clarissa Collins of Hartford.

1822.

Apr. 12. Alonzo Sisson of Wilbraham, Mass., to Nancy Bird of Hartford.
May 1. Richard Flint of Hartford to Martha Kelsey of Hartford.
" 9. Buckley Phelps Barber of East Windsor to Harriet Thompson of Enfield.
" 28. William Hall, Jr., of Rockingham, Vt., to Nancy Watson, E. Windsor.
Sept. 3. Hezekiah Brainard of Haddam to Rebecca Morgan of Hartford.
" 4. Augustus Collins of Unionville, Ill., to Elizabeth B. Day of Hartford.
Oct. 2. Christopher Miller of Hartford to Aurelia Hotchkiss of Hartford.
" 2. Ralph H. Lord of Hartford to Sarah Miller of Hartford.
" 3. Amos B. Roff of Hartford to Sally B. Hubbard of Hartford.
" 21. Charles Spencer of Hartford to Julia Bull of Hartford.

1823.

Dec. 23. Henry W. Terry of Hartford to Ann Hurlburt of Wethersfield. (Bp. Brownell.)

1824.

Feb. 18. George Spalding of New Haven to Helen Cowles of Farmington. (Rev. Mr. Mason.)
" *18. Johnson B. Gordon to Belinda Hills. (Rev. Mr. Mason.)*
" *18. Ozias Landon to Louisa Waters. (Rev. Mr. Mason.)*
Aug. 30. George Cook of St. Armand, Lower Canada, to Martha Chenevard. (Rev. Mr. Mason.)
Sept. 1. William W. Tudor of Hartford to Mary A. Bruce of Hartford. (Bp. Brownell.)
Oct. —. Rev. Sylvester Nash of Virginia to Philenda Grant of Vernon. (Bp. Brownell.)
Nov. —. Francis Barker of Utica to Mrs. Lucy Smith. (Rev. Mr. Mason.)

1825.

Jan. 2. Merrit Gilbert of Tolland to Aurelia Pease of Hartford.
" 12. Penfield B. Goodsell of Hartford to Eliza Bull of Hartford.
May 3. William H. Bassett of Hartford to Theresa T. Hills of Hartford.
June 3. Charles Benton of Rochester, N.Y., to Mary Church of Hartford.
Aug. 7. Thomas J. Darrow of Hartford to Mary Hubbard of Hartford.
Sept. 7. William Lawrence of Middletown to Hannah McCleve of Hartford.

1826.

May 17. George Stephen Butler of Louisville, Ky., to Cornelia Warner of Hartford.
" 22. Haynes Lord of Utica, N. Y., to Sarah Porter of Hartford.
June 12. Hezekiah Huntington, Jr., of Hartford to Sarah Morgan of New London. (Bp. Brownell.)
" 14. Parsons Rose of New York to Frances Augusta Watrous of Colchester.

Nov. 5. Ezekiel C. McIntosh of Albany to Delia Bull Tisdall of Hartford.

1827.

May 1. William Tully Lee of Hartford to Mary Alderman of Hartford.
" 3. Harris Andrus of Hartford to Amanda Maria Meigs of Hartford.
" 28. Timothy Barker, Jr. of Branford to Martha Griswold of West Springfield, Mass.
Sept. 1. Elisha Isaac Abel of Middletown to Abigail Johnson of Hartford.
" 10. Ebenezer Pinney of Hartford to Mary Ann Lee of Hartford.
" 24. Seth Paddock of Middletown to Clarissa Davey of Hartford.
Oct. 28. Isaac Toucey of Hartford to Catharine Nichols of Hartford.
Nov. 5. George Beach of Hartford to Maria Nichols of Hartford.
Dec. 6. William Isham of Hartford to Catharine G. Stedman of Hartford.
" 25. Selah Burr Treat of East Windsor to Abigail Thompson Peters of Hartford.

1828.

Jan. 14. Thomas Belknap of Hartford to Frances Lyman of Hartford.
Apr. 29. Charles Stiles Phelps of Hartford to Catharine Warner of Hartford.
June 23. Henry S. Seyms of Hartford to Elizabeth G. Taylor of Hartford.

July 29. John Maclaughlin of Ireland to Maria Welch of Ireland.
Nov. 3. Lorenzo P. Lee of Berlin to Jennette Todd Hills of Hartford.
" 11. Chester Welles of Manchester to Roxana Goodwin of Hartford.
" 12. William D. Eaton of Hartford to Harriet Seymour of Hartford.
" 27. Eli Todd of Hartford to Catharine Hills of Hartford.
1829.
March 4. Joseph Waite, Jr. of Hartford to Abigail A. Goodwin of Hartford.
May 4. David S. Porter of Utica, N. Y., to Charlotte A. Olmstead of Hartford.
Sept. 15. John *Corss of Hartford* to Adeline P. Gay *of Hartford*. (*Rev. Hector Humphrey*).
" 28. Isaac Fryer Smyth of New York to Frances Elizabeth Ward of Hartford. (Bishop Brownell.)
Nov. 19. Ransom Parker of Hartford to Elizabeth Miller of Hartford.
Dec. 30. Samuel McClelland of Nova Scotia to Emeline McKee of Hebron.
1830.
Jan. 3. Samuel Benton of Hartford to Fanny Grinnell of Hartford.
" 7. Charles Nash of Norwalk to Delia Ann Hoadley of Hartford.
Feb. 2. Jesse Hall of Chatham to Emma Ransom of Hartford.
Apr. 29. William Deming of Litchfield to Charlotte T. Bull of Hartford.
Aug. —. *Charles Bishop of New Rochelle to Phœbe Miner of New York City*. (*Prof. Humphrey*.)
Sept. 2. George Sage of Berlin to Maria J. A. Hoadley of Hartford.
Oct. 7. Ralph Post of Cheraw, S. C., to Sibyl Huntington May of Hartford.
1831.
Feb. 28. Levi Hanaford Corson of Lenox, N. Y., to Martha Emeline Saunders of Hartford.
March 8. William Henry Hills of East Hartford to Susannah Householder of Hartford.
Apr. 13. John Hatfield of Hartford to Sarah Walker of Hartford.
May 11. John A. Taintor of Hampton to Ardelia Croade of Providence. (Bishop Brownell.)
Sept. 19. Harrison *Fay* of Boston to Sarah P. Kelsey of Hartford.
Oct. 20. Elihu Denslow of Hartford to Rhoda Andrus of Hartford.
1832.
Jan. 4. Philemon Frederick Robbins of Wethersfield to Emily Malvina Strickland of Hartford.
Mch. 14. Sherman West of Tolland to Susan Pardee of Hartford.
Feb. 4. Daniel Cheney of Chatham to Sarah N. Bidwell of Chatham. (Bishop Brownell.)
Apr. 16. John D. Watts of Hartford to Caroline Hubbell of New Haven. (Bishop Brownell.)

Record of Marriages continued. REV. HUGH SMITH, RECTOR.

Sept. 2. George *R.* Bergh of Hartford to Caroline *M.* Hoadley of Hartford.
Oct. 8. Henry Waterman, Jr., of Hartford to Mary Porter of Hartford.
" 25. *Rev.* Thomas *J.* Davis of Salem Bridge to Harriet Wadsworth of Hartford.
Dec. 8. Joseph S. Clarke of Hartford to Frances *Margaret* Stedman of Hartford.
Dec. 17. Philip Ripley of Hartford to Eliza Porter of Hartford. (*N. S. Wheaton*).
1833.
Jan. 27. Henry Bolles of Hartford to Frances Ann Steele of Hartford.
May 2. Seth B. Dustin of Hartford, Vt., to Maria A. Miller of Hartford.
" 28. Robert R. Boyd of Charleston, S. C., to Eliza Ann F. Bulkley of Charleston, S. C.
June 2. Francis Camp of Hartford to Ann B. Deming of Hartford.
" 23. James Bidwell of Utica, N. Y., to Ora Seymour of Hartford.
July 2. James H. Dibble of Hartford to Eliza Utley of Hartford.
Sept. 1. Francis J. Huntington of Hartford to Stella B Bull of Hartford.
" 10. Alfred Hall of *Chatham* to Maria Lydia Whiting of Hartford.
" 17. Anson Little of Clinton, N. Y., to Eliza Ann Wells of Hebron.

Nov. 11. Allyn S. Stillman of Hartford to Cecilia Andrus of Hartford. (Bishop Brownell.)

1834.

Apr. 21. William James Barry of Hartford to Harriet Woodbridge of Hartford. (Dr. Wheaton.)

" 25. Jonathan S. Slate of *Bernardston*, Mass., to Cynthia Goodrich of Wethersfield. (Bishop Brownell.)

May 19. Silas E. Burrows of New York to Mary D. Russ of Hartford. (Bishop Brownell.)

June 1. Henry Oakes of Hartford to Henrietta Rose of Hartford. (Dr. Wheaton.)

" 2. Henry Hall of Chatham to Harriet M. Ward of Hartford. (Bishop Brownell.)

Aug. 6. Augustus Backus of Rensselaerville, N. Y., to Martha C. Mann of Hartford. (Bishop Brownell.)

Sept. 2. Charles Joseph Gilbert of Hartford to Maria Smith Dunham of Berlin. (Dr. Wheaton.)

" 16. James Mather Goodwin of Montgomery, Ala., to Julia Ann Dickinson of Hartford. (Dr. Wheaton.)

" 28. William F. Beck of Boston, Mass., to Margaret W. Brown of Boston. (Bishop Brownell.)

Oct. 8. Rev. John H. Rouse of Hamden to Sophronia M. Grant of Ashford. (Bishop Brownell.)

Record of Marriages continued. Rev. George Burgess, Rector.

Nov. 26. Andrew C. Hall of Wallingford to Cornelia Deming of Hartford.

1835.

Feb. 28. John Clark of Hartford to Maria McLaughlin of Hartford.

Apr. 2. Edwin W. Carrington of Farmington to Sarah Cowles of Farmington.

" 14. William Mather of Hartford to Jane Caroline Holcomb of Granby.

July 30. Rev. Peter Richmond Minard of New York to Julia Allen of Hartford.

Aug. 3. *Luman* Strong Parsons of Hartford to Sarah Louisa Woolley of Hartford.

" 25. James Phalen of Providence, R. I., to Catharine Smith Goodrich of Hartford.

Sept. 1. Daniel Shepard Dewey of Hartford to Elizabeth Perkins of Hartford.

" 9. Joseph M. Warren of Troy, N. Y., to Elizabeth Adelaide Phelps of Hartford. (Bishop Brownell.)

Oct. 18. Charles A. King (colored) Demerara to Eliza Stanley (colored) of Hartford.

" 19. Samuel Howard Huntington of Hartford to Sarah B. Watkinson of Hartford.

" 26. Morris Earle of Hartford to Mary Elizabeth Dodd of Hartford.

1836.

Apr. 4. Benjamin F. Haddock of Buffalo, N. Y., to Abigail M. Wadsworth of Hartford.

" 11. Edmund Bulkley Beaumont of New York to Elizabeth Hart Church of Hartford.

May 16. George Beach, Jr., of Hartford to Sarah Sooter Nichols of Hartford.

June 1. William Seymour Pomeroy of Bridgeport to Frances Elizabeth Eaton of Hartford.

" 13 Elisha B. Pratt of Hartford to Jane Osmond Pratt of Hartford.

July 19. William Andrew Ward of Hartford to Ann Eliza Porter of Hartford.

Aug. 1. James Hillhouse Raymond of Baltimore to Charlotte Ann Hicks of Hartford.

" 17. Freeman Converse of Frederick, Md., to Emily Miller of Hartford.

Sept. 12. Zaccheus Kempton of Hartford to Emmeline Tuller of Simsbury.

" 21. Walter Owen Lewis of Windsor to Harriet Roberts of Hartford.

Oct. 4. Charles A. Terry of Cleveland O., to Julia E. Woodbridge of Hartford. (Bp. Brownell.)

Oct. 10. David C. Smith of Belchertown, Mass., to Adeline Clapp of Belchertown.
" 24. Thomas B. Kittredge of Claremont, N.H., to Caroline Amelia Smith of Hartford.

1837.
Apr. 5. Robert W. Mead of New York to Clarissa Sheldon of Charleston, N.Y. (Rev. S. Totten.)
May 24. John Butler of Hartford to Eliza Lydia Sheldon of Hartford.
June 18. Edward Mugford of Hartford to Anna Maria Smith of Hartford.
Oct. 2. Philip Ripley of Hartford to *Penelope* Ransom of Hartford.
" 3. Horace Bartholomew of Whitehall, N.Y., to Elizabeth Haskell Skaates of Hartford.
Nov. 2. Erastus E. Marcy of St. Louis, Mo., to Emmeline B. Kilbourn of Hartford.
" 26. Horace B. Deming of East Hartford to Clarissa Mygatt of Hartford.
" 26. George Francis (colored) of Philadelphia to Betsey Deane (colored) of Hartford. (Rev. Mr. Tyler.)

1838.
Apr. 12. Chauncey Barnard of Hartford to Harriet Barnard of Charleston, S.C.
May 8. Charles Alexander Colton of Hartford to Ruth Branthwaite Winship of Hartford.
" 16. Charles Haskell Brainard of Hartford to Mary Jane Goodwin of Hartford.
" 30. Henry Frink of Amherst, Mass., to *Mrs.* Elizabeth Norton of Hartford.
Aug. 9. George Houston of Hartford to Emma Riddiford of Hartford.
Sept. 12. Gurdon Wadsworth Russell of Hartford to Elizabeth Sarah Tuttle of Hartford.
Oct. 9. William Williams of Windham to *Lovisa* Kirtland Stedman of Hartford.
" 30. Rev. Alvah Guion of Piqua, Ohio to Mary L. Town of Charlton, Mass. (Bp. Brownell.)
Nov. 1. William Frederick Tuttle of Hartford to Sarah Ramsey of Hartford.

1839.
Jan. 1. Ralph Riley Robbins of Wethersfield to Jane Abby Porter of Hartford.
Apr. 2. Henry P. Sweetser of Hartford to Mary Mather of Hartford.
May 7. Edward Filley of New York to Frances Ann Chapman of Hartford. (Bp. Brownell.)
" 15. George Brinley, Jr. of New York to Frances Ellen Terry of Hartford. (Bp. Brownell)
June 4. Daniel Buck, Jr., of New York to Mary Elizabeth Imlay of Hartford.
" 19. John Sawyer Pratt of Keene N.H., to Elizabeth Clark of Hartford.
Oct. 2. Rev. William Hommann of St. Louis, Mo., to Fidelia Smith of Hartford.
" 3. Samuel B. Lathrop of Hartford to Mary Leach Tinckham of Hartford.
Dec. 12. David Maclure Tudor of East Windsor to Sarah Elizabeth Green of East Windsor.

1840.
May 12. Merrick Warren Chapin of Hartford to Rebecca Ann Green of East Windsor.
" 13. Ethelbert Pendelton Oliphant of Uniontown, Pa., to Elizabeth Clapp Howe of Hartford.
" 19. Lewis Leigh of Willington to Isabella Valentine of Willington.
" 26. Edmund Burke Hull of Hartford to Mary Emmeline Dean of Hartford.
June 3. Walter Keney of Hartford to Mary Jeannette Goodwin of Hartford.
" 30. Henry Allen Wells of Hartford to Frances Maria Dewey of Hartford.
Aug. 17. John Sage Williams of Hartford to Amelia *Jenette* Day of Hartford.
" 25. Martin L. Rogers of Baltimore, Md., to Jane S. Treat of Milford.
Sept. 1. Mosely S. Roberts of Hartford to Harriet L. Day of Hartford.
" 6. Henry Alvin Hatch of Hartford to Elizabeth Carter of Hartford.
Nov. 9. Joseph Pomroy of Hartford to Mary Elizabeth Strickland of Hartford.

1841.
Mch 22. John Preston Haven of New York to Emily Draper of Hartford.
June 10. James Hills of East Hartford to Harriet Mather Wells of East Hartford.

Oct. 5. Henry Britten of Hartford to *Mrs.* Mary Ann Elsworth of Hartford.
" 7. Charles M. Cleaveland of Hartford to Mary Augusta Steele of Hartford.
Nov. 3. David Stockbridge of Whately, Mass., to *Lovisa* Collins of Hartford.
" 17. Henry R. Wilson of Barbadoes to Tamar Clark of Hartford.

1842.
Jan. 26. Rev. Benjamin Watson of Philadelphia to Lucy A. Willard of Hartford.
Mch 13. George Thompson of Hartford to Sarah Bartholomew of Hartford.
" 31. Samuel Isaac Tuttle of Hartford to Louisa Ramsey of Hartford.
May 3. Olney Eldredge of Springfield, Mass., to Mary Flagg of Hartford.
Aug. 7. Reuben Underwood of Hartford to Laura Barber of Windsor.
" 31. Sanford B. Grant of Hartford to Caroline Woodbridge of Hartford.
Sept. 21. Nicholas Jeffroy of New York to Lydia Maria Banks of Hartford.
Oct. 13. Chester Bidwell Gleason of Hartford to Mary Ann Pardee of Hartford.
Nov. 6. John Jones of Schenectady, N.Y., to Nancy Whitman of Coventry.

1843.
Mch. 27. Henry B. Richards of Hartford to Elizabeth A. Worden of Hartford.
May 11. Thomas Burgess of Providence, R.I., to *Mrs.* Ann Eliza Pratt of Providence.
" 11. Nathan Adams of Canterbury to Elizabeth Watkinson of Hartford.
Aug. 8. George Wright Beach of Middletown to Jane Augusta Bolles of Hartford.
" 23. Carl Friedrich *Koemmel* of Hartford to Anna Margaretha Kramers of Hartford.
Oct. 25. James Holland of Westfield, Mass., to Anne G. R. Wheeler of New York.
Nov. 6. William Wooley of Palmer, Mass., to Abigail Burt of Palmer, Mass.
" 9. Benjamin Gardner Whitman of Hartford to Harriet Nichols of Hartford.
Dec. 12. John Ripley Tracy of New York to Charlotte Gray of Hartford.

1844.
Mar. 20. Oliver Lathrop Wales of Hartford to Harriet Bradley Bolles of Hartford.
May 21. Lorenzo Daniels of Hartford to Elizabeth Case of Hartford.
June 2. John Highmorr Rudd of Hartford to Sarah Waterman of Hartford.
" 19. Henry Van Valkenburg of Albany to Ellen Henrietta Phelps of Hartford.
July 12. John Munn Pearl of Hartford to Maria Newbury Seymour of Hartford.
Oct. 8. Lorenzo Bridge Goodman of Hartford to Adeline Goodrich Bull of Hartford.
" 17. Henry Graham Thompson of New York to Louisa Horatia Barnard of Hartford.

1845.
Feb. 10. William Michael Smith of Hartford to Sarah Maria Stewart of Hartford.
Apr. 29. Samuel Maclean of New York to Charlotte Chapman of Hartford.
May 12. Augustus Frost of Philadelphia to Sarah M. Stowe of Hartford.
" 13. George W. Beers of Litchfield to Elizabeth V. Clerc of Hartford.
" 19. George Dickinson of New York to Lydia Bartholomew of Hartford.
Aug. 10. Frederick Mayenknecht of Hartford to Margaretha Wolfern of Hartford.
Sept. 24. Myron Wallace Wilson of Schenectady, N.Y., to Elizabeth Putnam Sumner of Hartford.
Dec. 9. George Jarvis Geer of Ballston, N. Y., to Isabella Montague of Hartford.
" 16. Augustus Newbold LeRoy of New Orleans to Sarah Jane Gray of Hartford.

1846.
Feb. 24. Albert Skinner of Hartford to Christina E. Hopson of Hartford.
Apr. 14. Henry Kirke Morgan of Hartford to Emily Malbone Brinley of Hartford.
May 3. Homer Bronson Abbott of Watertown to Sarah Bronson Judd of Hartford.
" 3. George Harvey Bidwell of Dansville, N. Y., to Mary Elizabeth Moses of Hartford.
" 26. Charles Richmond Fisher of Hartford to Susan Baughn Griswold of Hartford
" 26. James Monroe Adams of Hartford to Climelia Sweet of Mansfield.

June 3. John M. Pratt of Brooklyn, N.Y., to Mary Watson Tudor of E. Windsor.
" 29. Chester Spencer of Hartford to Lucy Carter of Hartford.
Oct. 1. Henry Canfield Preston of Windsor to Louisa Green of South Windsor.
" 11. William Stewart of Hartford to Jane Stewart of Hartford.
" 21. Oliver Field of Longmeadow, Mass., to Lucinda Ann Hatch of Hartford.
" 26. George Burgess of Hartford to Sophia Kip of Hartford.
Nov. 25. Henry Schultze of Hartford to Elizabeth Thrall of Hartford.
Dec. 10. George Kitto of Bristol to Caroline Andros of Bristol.
1847.
Jan. 24. John Young of Hartford to Margaret Terrot of Hartford.
Apr. 5. Oliver Phelps Brown of Hartford to Elizabeth Hartwell Baker of Hartford.
" 19. George Beach of Hartford to *Mrs.* Sophia Theodosia Bull of Hartford.
May 3. Henry Corning, Jr., of New York to Mary Jane Goodwin of Hartford.
Aug. 8. Edward Feeny of Palmer, Mass., to Margaret Garvin of Palmer, Mass.
" 29. James McCandless of Hartford to Catharine Clark of Hartford.
Sept. 7. Allen Pinney of Simsbury to Huldah Mather of Hartford.

Record of Marriages Continued.—Rev. Peter S. Chauncey, Rector.

Dec. 16. Lewis Keith of Hartford to Mary Edgerton of Hartford.
1848.
Jan. 4. Alfred R. Hollister of Hartford to Julia E. Newton of Hartford.
Apr. 24. William Pierce of Hartford to Catherine Steene of Hartford.
" 24. James S. Clark of New York to Maria T. Porter of Hartford.
" 25. David R. Woodford of Hartford to Sophia L. Shepard of Hartford.
May 9. John S. Gray of Hartford to Mary Watkinson of Hartford.
July 11. Henry Magill of Hartford to Amanda F. Goodale of Hartford. (Rev. C. R. F.)
Aug. 30. Edward C. Selden of Maine to Caroline F. K. Dwight of Maine.
Dec. 4. Elizur Hyer of Hartford to Rosanna Latham of Hartford.
1849.
Jan. 16. William H. Lee of New York to Louisa Maria Northam of Hartford.
" 18. Edward Morton of Rockville to Elizabeth Ward of Rockville.
" 23. Henry C. Fuller of Hartford to Elizabeth C. Shepard of Hartford.
Feb. 12. John P. Strong of New Brunswick to Eliza A. Webster of Hartford.
Mch. 11. Robert Nichols of Hartford to Mary Ann Welsh of Hartford.
Apr. 24. Normand Lyman, Jr., of Hartford to Louisa G. Wickham of Hartford.
May 2. Lemuel W. Granger of Hartford to Caroline E. Johnson of Hartford.
" 20. Augustus F. *Feige* of Hartford to Flora G. Hazard of Hartford.
Aug. 7. George Houston of Hartford to Laura S. Noble of Hartford.
" 22. Charles Schortan of New Britain to Jane N. Clements of Hartford.
Sept. 12. James P. Davidson of Hartford to Martha S. Savage of Hartford.
" 26. William H. Bourne of Wisconsin to Rosella Bolles of Hartford. (Rev. N. S. W.)
1850.
Jan. 12. John H. Watson of Boston to Lizzie Merrill of Springfield.
" 17. Isaac Wilbur Brownell of St. Louis to Lucia Emilia Brown of Little Compton. (Bishop Brownell.)
Feb. 4. Daniel Morgan of Hartford to Fanny McCartney of Hartford. [R. F.)
" 10. Thomas Johnson of Unionville to Susan Conliff of Unionville. (Rev. C.
" 12. Henry C. Deming of Hartford to Sarah B. Clerc of Hartford. (Bishop B.)
Mch. 27. Wm. Faulkner of San Francisco to Mary Griswold Stowe of Hartford, (Bishop Brownell.)
June 5. Edward Isaiah Thomas of New York to Harriet Putnam Brownell of Hartford. (Bishop Brownell.) [Wheaton.)
Aug. 18. Patrick Curtis of South Windsor to Eliza C. Kelley of Hartford. (Dr.
" 28. Orlando P. Dorman of Hartford to D. Anna Taylor of Hartford. (Dr. Coit.)

Sept. 15. Warren Leland of New York to Ellen L. S. Adams of Hartford. (Bishop B.)
" 17. Augustine Lawrence Mc*Crea* of Milwaukee to Louisa G. Terry of Hartford. (Bishop Brownell.) [(Dr. Williams.)
Dec. 18. James H. Heroy of New York to Amelia W. Smith of Hartford.
1851.
Feb. 13. George Taylor of New York to Eleanor Imlay of Hartford.

Record of Marriages Continued.— Rev. Thomas M. Clark, Rector.

May 27. John Goodwin of Hartford to Mary J. Gibson of Hartford.
" 27. William C. Chipman of Potsdam, N. Y., to Harriet G. Sumner of Hartford. (Bishop Brownell.)
" 28. Gordon W. Burnham of New York to Maria Louise Brownell of Hartford. (Bishop Brownell) [Hartford.
Oct. 9. Charles W. Hutchinson of Utica, N. Y., to Laura C. Beckwith of
" 30. Edward L. Dimock of Wisconsin to Emma C. Hanks of Hartford.
1852.
Feb. 8. John Carpenter of Hartford to Julia Hydes of Hartford.
June 16. Henry Conner of Boston to Catharine Hentz of Boston.
July 17. Hezekiah J. Cadwell of Hartford to Clarina Hoskins of Windsor.
" 19. Hiram W. Benedict of Chicago, Ill., to Fanny M. Hatch of Hartford.
Aug. 1. Samuel *McClory* of Hartford to Chloe A. Wilcox of Simsbury.
Oct. 7. Cincinnatus A. Taft, M.D., of Hartford to Ellen Theresa Clark of Hartford.
1853.
Jan. 13. Franklin Fitz Randolph of New York to Caroline L. Goodridge of Hartford.
" 29. Willis A. Pierce of Hartford to Elizabeth Eno of Hartford. (Rev. A. C. Coxe.)
Apr. 14. Rev. William H. *C.* Robertson of New York to Mary Mildenstein of Matanzas, Cuba.
June 9. Joseph S. Crane of Columbia, S. C., to Harriette Draper of Hartford. (Bishop Brownell.)
July 17. Andrew Jackson Cooke of Hartford to Ida Hall of Windsor.
Oct. 25. John F. Bunce of New York to Mary Ellen Smith of Hartford.
Nov. 3. Thomas Davenport of ——— to Jane Milligan of ———.
Dec. 27. George Curtis Tingley of Windham to Georgiana H. M. Sage of Hartford. (Bishop Brownell.)
1854.
Mch. 12. Barnard *Murtegh* of Springfield, Mass., to Bridget *Haly*.
" 20. Charles P. Hatch of Hartford to Minerva Smith of Hartford.
May 9. Daniel W. Clark of Hartford to Lavinia C. Hovey of Hartford.
" 11. Charles Kneeland, Jr., of New York to Louisa Taintor of Hartford.
" 23. William Sanderson of New York to Matilda Ann Medlicott of Longmeadow, Mass.
" 29. Charles S. Mason of Hartford to Mrs. Harriet H. Perkins of Hartford.
June 15. A. Hamilton Polk of Louisiana to Emily Nichols Beach of Hartford.
July 26. John Arthur, Jr., of New York to Antoinette Frances Goodsell of Hartford.
Oct. 26. George Douglas of New York to Martha H. Montague of Hartford.
Nov. 13. William Hubbard of Hartford to Eliza Latham of Hartford.
" 23. Joseph Roulstone of Hartford to Eliza Brown of Hartford.
Dec. 20. William H. Aldrich of East Hartford to Olive H. Barnard of East Hartford.

MARRIAGES.—*Continued.*

Date.	Name.	Residence.	Name.	Residence.	Witnesses.
1855.					
Jan. 19.	George S. Merrills,	West Hartford,	Charlotte F. Hoskins,	Hartford.	
July 24.	*Rev. William L. Bostwick,*	*Trumbull,*	*Susan M. Smith,*	"	*Rev. E. A. Washburn.*
Oct. 25.	Francis Thayer Russell,	New Britain,	Mary Huntley Sigourney,	"	Rt. Rev. G. Burgess.
Nov. 20.	William F. Staunton,	*Rochester, N. Y.,*	Mary D. W. Gray,	"	Rev. A. Jackson.

Record of Marriages Continued.—Rev. R. M. Abercrombie, Rector.

1856.					
Mch. 27.	Hezekiah Gaylord,	Hartford,	Emily N. Benton,	Hartford.	
Apr. 19.	Henry L. Colclough,	"	Mary McClatchie,	"	
Sept. 10.	Thomas L. Stebbins,	Texas,	Elizabeth C. King,	"	
Oct. 2.	Hezekiah Huntington,	Hartford,	Catharine *Brinley* Sumner,	"	
" 20.	Edwin Cross,	Farmington,	Caroline D'Oyle,	Farmington.	
Nov. 7.	George Barber,	Hartford,	Mary Rowe,	Hartford.	
" 11.	John Nichols,	"	Catharine Maradeth,	"	
" 12.	John Edgerton,	"	Mary Farrell,	"	
" 26.	Cornelius Vanderbilt, Jr.,	New York,	Ellen Williams,	"	
Dec. 23.	Don Alonzo Shepard,	Hartford,	Lucia Maria Pinney.	"	Chester Adams.
1857.					
Apr. 22.	Nathan S. Warner,	Bridgeport,	Sarah F. *Walcott,*	"	Mrs. Walcott.
May 3.	Wells McLacklan,	Hartford,	Mary E. White,	"	Mrs. Clark.
July 30.	Charles Blanchard,	Richmond, Me.,	Nannie R. Continco,	"	Mrs. Continco.
Aug. 31.	*Sidney* Wadsworth,	Hartford,	Hannah Morehouse,	"	
Sept. 3.	Samuel *H.* White,	"	Cecelia *Augusta* Stillman,	"	Mr. and Mrs. Stillman.
" 16.	Henry Wilson,	"	Eugenia Baldwin,	Middletown,	Mr. and Mrs. Baldwin.
Oct. 4.	Jared Starr,	"	Emma Hall,	Hartford,	Mr. Ripley, Mrs. Hall.
" 21.	James N. Goodwin,	"	Fanny R. Batterson,	"	Mrs. Batterson and Mrs. W. Keney.
" 24.	Robert H. Walbrook,	"	Margaret McCoit,	"	Mr. and Mrs. White.
" 26.	George M. Fuller,	"	Mary J. Batterson,	"	Mr. and Mrs. Batterson.
" 31.	Henry S. Emerson,	"	Ann McClatchie,	"	Mr. and Mrs. I. McClatchie.
1858.					
Jan. 21.	Thomas H. Mendsen,	Buffalo, N. Y.,	Elizabeth S. Isham,	"	Mr. and Mrs. Isham.

MARRIAGES.—*Continued.*

Date.	Name.	Residence.	Name.	Residence.	Witnesses.
Mch. 15.	Leander Dickinson,	Hartford,	Josephine Richardson,	Hartford,	Mrs. Wilson.
" 31.	Herman Beshman,	"	Mary Beus,	"	Mrs. Wilson.
May 10.	Frederick Buess,	"	Eliza Backus,	"	Jason Backus.
" 18.	John *C.* Bull,	"	Julia Sergeant,	"	Mrs. Sergeant.
" 24.	Frederick C. Leckhardt,	"	Louisa Lucy Ude,	"	
July 20.	John Holden,	Vernon,	Margaret Kayen,	Vernon,	Mrs. Jones.
Sept. 7.	Gardner Morse,	New Haven,	Martha Belcher,	Northfield, Mass.,	Rev. Mr. Fisher, Miss Draper.
Oct. 10.	Bernard Bergfeld,	Hartford,	Christina Brown,	Hartford,	Mr. Speath.
" 31.	Lewis Nape,	West Hartford,	Catharine Weisman,	"	
Dec. 9.	George M. Speath,	Hartford,	Wilhelmina Rahby,	"	Mr. Heimer.
" 21.	*Thomas* Holland,	New York City,	Frances Brownell,	"	Bishop Brownell and family.
" 23.	John Linsley,	Hartford,	Jeannie M. Collum,	"	Miss Collum.
" 30.	DeWitt C. Wheeler,	New York City,	Clara A. Curtis,	"	Mr. Curtis.
1859.					
Jan. 25.	Peter Hasck,	Hartford,	Matilda Stinflint,	"	M. Miller.
Mch. 1.	Jonathan Ellis,	Boston,	Ellen Draper,	"	Misses Draper.
June 15.	Dwight Hubbard,	Amherst, Mass.,	Mary L. Gourley,	"	Mr. Fuller, Mrs. Fuller.
" 20.	Charles Witter,	Hartford,	Rebecca Kempton,	"	Mr. and Mrs. Stevens.
July 28.	William Shelby,	"	Mary Norton,	"	Miss M. Miller.
Aug. 8.	Albert Woeltge,	New York,	Mary Louisa Tudor,	"	Samuel Tudor.
Sept. 12.	Austin Henry Smith,	Hartford,	Mary T. Carey,	"	Jane Carey.
" 20.	John Samuel Jarvis,	"	Elizabeth *Jarvis* Hall,	"	Rev. Mr. Jarvis.
" 20.	Fidel Bubser,	"	Wilhelmine C. Rosee,	"	
" 29.	Rev. Alanson *Phelps*,	*Painsville*, Ohio,	Jane Eliza Ensworth,	"	A. W. Birge.
Oct. 18.	*Orrin* H. Whitmore,	Hartford,	Harriette C. Batterson,	"	By Rev. Mr. Washburn.
" *18.*	*Linus T. Fenn*,	"	*Emily Roberts*,	"	" " " "
Nov. 1.	William Henry Dodd,	"	Mary Cornelia Johnson,	"	Mrs. A. E. Burr and Jewett.
" 19.	John Hohn,	"	Mary Shoemaker,	East Hartford,	Misses Mason and Miller.
" 24.	John Goodale,	"	Elizabeth Burr,	Hartford,	Mrs. Burr.
1860.					
Jan. 2.	Charles J. Fuller,	"	Mary Whiton,	"	Mrs. J. Goodwin.
" 15.	John Loveland,	"	Anna Maria Tate,	"	Mrs. Tate.

Mch. 20.	George E. Benton,	Hartford,	Hepalonia W. Hills,	Hartford,	Mrs. Miller.
" 27.	George Inwood,	"	Rosina Victoria Cook,	"	" "
" 31.	Leonard Schaeffer,	"	Henrietta Keppel,	"	Mr. Heimer.
June 29.	John Isaac Brown,	"	Matilda Maxwell,	"	Mr. and Mrs. Wilson.
Sept 16.	William Brunotte,	"	Henrietta Stock,	"	Mary Brown.
Oct. 8.	Thos. Christopher *Groutage*,	"	Ellen Trumbull Carey,	"	Miss Miller.
Nov. 16.	Thomas Curtis,	"	Harriet Wheeler,	"	Mrs. Abercrombie.
1861.					
Jan. 3.	Alexander H. Allyn,	Delavan, Wis.,	Elizabeth H. Martin,	"	Mr. T. Allyn and Mr. Martin.
" 14.	Holland C. Babcock,		Mary E. Parker,	"	
Feb. 3.	Frederick Gagail,		Mary *Crusage*,	"	Mrs. Miller.
" 7.	Bertrand L. Yale,	Meriden,	Chloe Elizabeth Holcomb,	"	Mr. and Mrs. W. Mather.
Mch. 28.	Samuel E. White,	Springfield, Mass.,	Mary Jane Overand,	"	J. White.
Apr. 13.	John Danke,	Hartford,	Joanna *Welhelmine Neukranz*,	"	Mr. Heimer.
" 17.	Alfred J. Morris,	"	Mary E. Watrous,	"	Mr. and Mrs. Watrous.
" 23.	Albert H. Litchfield,	"	Ann Eliza Talcott,	"	Mr. Litchfield.
" 23.	Philip Kramer,	"	Stephanie Negale,	"	Mr. Negale.
May 3.	James A. Smith,	"	Caroline *E.* Robinson,	"	Mr. and Mrs. Robinson.
" 22.	Harris C. Childs,	"	Emily M. Robbins,	"	Mr. and Mrs. Robbins.
" 23.	George F. Coe,	New Haven.	Maria D. Cole,	"	Mr. and Mrs. Coe.
June 20.	John P. Frazer,	Hartford,	Mary Moore,	"	Miss Brownell.
Oct. 21.	John A. Jackson,	"	Marsalien E. Monroe,	"	Mr. Miller.
" 22.	Henry Sommerman,	"	Mary A. Smith,	"	Mrs. Squires.
Nov. 6.	John H. Pinney,	Vernon,	Ann Timmons,	"	Mrs. Waters.
" 16.	Robert White,	Hartford,	Olive Moore,	"	Mr. Towle.
Dec. 31.	Charles L. Rathburn,	"	Lucy Townsend,	"	Mary Miller.
1862.					
Mch. 20.	Albert W. North,	"	Louise M. Ward,	"	

Record of Marriages continued. REV. GEORGE H. CLARK, Rector.

June 26.	John Gardner White,	Boston, Mass.,	Mary Beach,	Hartford,	George Beach.
Aug. 1.	Edward P. Lyman,	Springfield, Mass.,	Hattie A. *Ronelle*,	Springfield, Mass.,	S. S. Lyman.
Nov. 24.	Lewis G. Field,	Hartford,	Margaret F. Carey,	Hartford.	
Dec. 6.	Antonio Pattenghi,	"	Elizabeth Inwood,	"	——Inwood.

MARRIAGES.—*Continued.*

Date.	Name.	Residence.	Name.	Residence.	Witnesses.
1863.					
Feb. 4.	John C. Andrews,	Hartford,	Susan P. Hayden,	Hartford,	——King.
May 13.	William B. Clark,	"	Caroline H. Robbins,	"	P. F. Robbins.
" 27.	John Clark,	"	Margaret Brady,	"	Z. Preston.
Sept. 10.	Henry *T.* Sperry,	"	Mary E. Loomis,	Windsor,	——Holmes.
" 24.	Edward M. Carey,	"	Esther J. Benham,	Hartford,	
Oct. 6.	Daniel N. Crouse,	*Utica, N. Y.*,	Charlotte G. Beckwith,	"	By Rev. John Brainard.
" 21.	Charles Cloyes,	Springfield, Mass.,	Eliza Bidwell,	"	Mr. P. Ripley.
Nov. 15.	Herman A. Henke,	Hartford,	Matilda Wilhelmine Buntz,	"	
Dec. 6.	James McDermot,	"	Margaret Moore,	Middletown,	Mrs Ripley.
" 17.	Elias Sames,	"	Eliza Moore,	Hartford,	Mrs. Peck.
1864.					
Jan. 18.	George E. Brown,	"	Catharine M. Wood,	"	Mr. Tuttle.
" 25.	Joseph Robbins,	"	Maria Risley,	East Hartford,	
Mch. 9.	James Kirwill,	"	Jane Monon,	Hartford,	Mr. Hayden.
Apr. 28.	*Rev. P. Voorhees Finch*,	"	*Harriet Anna Bronson*,	"	*Edward B. and J. H. Bronson.*
May 19.	Allan W. Warner,	"	Maria *Huldah* Benton,	"	Charles Benton.
" 28.	Francis M. Bunce,	"	Mary E. Bull,	"	*Frances A.* Bull.
" 31.	Ellsworth S. Chase,	Bristol,	Frances A. Rowe,	Farmington,	Mrs. P. Ripley.
Oct. 15.	William R. Watkinson,	Bloomfield,	Caroline A. Ainsworth,	Hartford.	
Nov. 2.	D. Waldo Johnson,	New York	Ellen Tuttle,	"	Rev. R. H. Tuttle.
1865.					
Feb. 1.	William R. Brownell,	Hartford,	Sarah M. Goodwin,	"	Mr. Goodwin.
" 20.	William Holmes,	"	Mary Ann Parker,	"	Rev. Mr. Wells.
" 23.	William B. Tibbits,	White Plains,	Frances E. Johnson,	"	Dr. Johnson.
Apr. 6.	Timothy Conner,	New York,	Delania T. Witham,	New York,	Mrs. Ripley.
" 6.	Charles F. Sharps,	Hartford,	Felicia Alice Gray Fales,	Hartford,	Mr. Fales.
July 18.	Theodore Giese,	"	Mary Baumel,	"	Mr. Baumel.
Oct. 3.	Lyman A. Spencer,	Sandusky, O.,	Martha Ellen Carrier,	"	Mr. Carrier. [Nelson
" 3.	George H. Clark,	Hartford,	Mrs. Susan S. Perkins,	"	By Bishop Clark and Rev. Mr
Nov. 30.	John D. Lapaugh,	"	Rebecca L. Allen,	"	Mrs. Clark.
Dec. 26.	Anthony C. *Baedor*,	"	Dora Rahba,	"	" "

1866.					
Jan. 18.	William R. Best,	Holyoke, Mass.,	Evaly E. Watson,	Holyoke, Mass.,	Mrs. Clark.
" 24.	Francis W. Burr,	Hartford,	Anna M. Chapin,	Hartford,	Mrs. Clark.
Feb. 19.	George H. Weeks,	Lockport, N.Y.,	Jessie E. Watson,	"	
Mch. 10.	Frederick L. Hargean,	New York,	Ellen A. Foley,	"	Mrs. Clark.
Apr. 4.	Charles R. Hart,	Hartford,	Ellen M. Woodruff,	"	Mr. Woodruff.
" 5.	Monroe E. Merrill,	"	Frances Kinsman,	"	Mr. Kinsman.
May 3.	Henry J. Winchester,	Burlington,	Ella Minchin,	Burlington,	Mrs. Clark.
June 7.	Rev. John J. McCook,	Hartford,	Eliza *Sheldon* Butler,	Hartford,	By Bp. Williams.
Sept. 5.	Isaac Judd,	Farmington,	Maria Robothen,	Farmington,	Mrs. Clark.
Oct. *23.*	Samuel Walker,	Hartford,	Eliza J. Foley,	Hartford,	By Rev. R. Meech.
Nov. 10.	Joshua T. Plummer,	"	Julia Adams,	"	By Rev. Dr. Clark.
" 14.	Jonathan E. Wheeler,	Westport,	Harrieta P. Ely,	Norwalk,	By Rev. R. Meech.
1867.					
Apr. 16.	Charles Douglas,	Hartford,	Mrs. Abbie J. Mayer,	Hartford,	
May 8.	James Mitchell,	"	Margaret J. Cornwith,	"	Mr. Mitchell.
" 30.	John E. Hart,	"	Frances E. Jackson,	"	Mrs. Clark.
June 2.	Almeran H Jones,	North Granby,	Mary S. Martin,	"	Mr. Martin.

Record of Marriages continued. — Rev. Robert Meech, Rector.

Sept. 18.	George Cook, Jr.	Hartford,	Anna A. Flower,	Hartford,	
Oct. 24.	Henry C. Bullock,	"	Jennie W. Weildon,	"	
Nov. 12.	Henry C. Beckwith,	"	Clara M. Brownell,	"	By Bp. Williams.
1868.					
Feb. 12.	Stephen M. Buckingham,	Poughk'psie, N. Y.,	Catharine Morgan,	"	Rev. Jno. Brainard, Auburn, N. Y.
Apr. 2.	Charles E. Waters,	New York City,	Belle F. Keeney,	"	Charles Douglas.
" 26.	William E Tucker,	Hartford,	Hattie E. Stratton,	"	
May 14.	Henry Chapin,	Centerbrook,	Anna C. Davis,	"	
July 8.	Benj. Faneuil D. Adams,	Waltham, Mass.,	Catharine H. Brinley,	"	Geo. Brinley.
Aug. 15.	Robert Robertson,	Hartford,	Agnes Finley,	Warehouse P't,	By Rev. Edward Goodridge.
Sept. 24.	Charles S. Field,	Chicago, Ill.,	Ellen A. Pettibone,	Hartford,	
Oct. 29.	William C. Waters,	New York City,	Elizabeth Tudor,	"	
Dec. 21.	John H. Otis,	Hartford,	Emma Jane Nott,	"	C. D. Nott.

MARRIAGES.—*Continued.*

Date.	Name.	Residence.	Name.	Residence.	Witnesses.
1869.					
Apr. 20.	Lucien V. Welles,	West Hartford,	Margaret G. R. Wood,	Hartford,	Mrs. Wood.
" 27.	William H. Hart,	Hartford,	Isabella J. Weildon,	"	T. C. Weildon.
May 25.	Charles W. Haynes,	"	Alice L. Johnson,	"	Dr. Johnson.
June 24.	Elbert L. Wheeler,	"	Amanda M. Larkum,	"	Geo. B. Larkum.
Sept. 1.	Anthony Germin,	"	Mary Ford,	"	Thos. Ford.
" 20.	Mahlon N. Clark,	"	Mary A. Haven,	"	
Nov. 24.	Wm. Henri Adams,	Chicago, Ill.,	Emma J. Pinney,	"	By Rev. C. H. B. Tremaine, Asst. Minister.
1870.					
Apr. 19.	Frank J. Knox,	Hartford,	Isabella S. Isbell,	"	
Sept. 6.	William Cummings,	"	Sarah Overand,	"	
" 15.	Robert H. Ashmead,	"	Carrie A. Orcutt,	"	
" 21.	Geo. Wm. Crocker,	"	Elizabeth C. Francis,	"	Mr. and Mrs. Wm. Wood. By Rev. L. Simonson.
Oct. 13.	Edward D. Flower,	"	Elizabeth Baumel,	"	
" 26.	Edward W. Rowley,	"	Fannie Mather,	Windsor,	
Nov. 5.	Edward P. *Lull*,	Com. U.S. Navy.	Emma G. Terry,	Hartford,	
1871.					
Apr. 27.	Herbert M. Perry,	Hartford,	Fanny M. Green,	"	By Rev. C. R. Fisher.
May 2.	Charles Benton,	"	Mrs. Amanda Thompson,	"	" " " "
Sept. 27.	Horace B. Wood,	"	Emily *McClory*,		
Oct. 11.	Charles A. Clark,	"	Louise E. Leppens,	"	
" 12.	William H. Atwood,	New Orleans, La.,	Lucy J. Clapp,	*Poquonnock*,	
" 18.	Rev. James B. Goodrich,	Nashua, N. H.,	Ida Powell,	Hartford,	By Rev. C. H. B. Tremaine.
" 24.	Clarence B. Ingraham,	Hartford,	Virginia H. Reed,	"	
" 25.	Frederick Stapleton,	West Hartford,	Lucy E. Lane,	"	Miss J. D. White, M. Goodwin, Mrs. C. J. Russ.
Nov. 8.	George L. Parmele,	Hartford,	Eunice A. Robbins,	"	By Rector and Rev. G. H. Deshon.
" 8.	Edward W. Johnson,	Norwich,	Alice Isabella Thomas,	"	By Rector and Rev. E. A. Washburn, D.D.
" 9.	Harvey G. Hancock,	East Hartford,	Emma J. Turner,	"	Miss *J. D.* White.

Dec. 21.	John H. Orr,	New Jersey,	Caroline L. Naedele,	Hartford,	C. R. Stone.
" 28.	Frederick W. Peck,	Hartford,	Ernestina M. Brand,	"	
1872.					
Feb. 8.	Henry W. Sadd,	So. Windsor,	Ann Woodruff,	"	Rector, O. D. Woodruff, F. J. Knox.
Aug. 5.	Charles H. Hall,	Hartford,	Ellen E. Sullivan,	"	Miss Draper, Miss White.
Nov. 23.	George H. Newton,	"	Anna Louise Schwengler,	"	Rector, Misses Draper, White, Havens.
1873.					
Jan. 15.	Joseph C. Yale,	Hartford,	Elizabeth K Parsons,		
Apr. 17.	Rev. Jacob LeRoy,	Ashland, N. H.,	Annie P. Allen,	Hartford,	
" 23.	Wm. Horace Stillman,	Hartford,	Alice S. Robbins,	"	
Oct. 20.	Adam Zatner,	"	Mary O'Hara,		By Rev. H. W. Nelson.
1874.					
Mch. 26.	Willard E. Greeley,	Honesdale, Pa.,	Irene L. Patmor,		Miss Skinner.
Apr. 23.	John F. Orcutt,	Hartford,	Mary E. Buck,	Hartford,	By Rev. R. Meech, late rector.

Record of Marriages Continued. — Rev. John T. Huntington, Minister in charge.

May 14.	James W. Reid,	Hartford,	Bessie Pierce,	Hartford,	Wm. Pierce.
" 28.	Stephen Terry,	"	Lucretia Salisbury,	"	
June 18.	Horace S. Andrews,	New Britain,	Alice E. Watkinson,	"	A. Watkinson.
Dec. 10.	Ferdinand A. Hart,	Hartford,	Emma M. Tomlinson,	"	Harry Beach.
1875.					
May 18.	Frederick C. Pratt,	Deep River,	Emma E. Wenk,	"	Frank Wenk, Alice Tuttle. By Rev. C. H. B. Tremaine.
Oct. 20	*Loren* J. Hastings,	Hartford,	Fanny M. Johnson,	"	
Nov. 30.	William H. Carrier,	"	Mary N. Davenport,	"	
Dec. 2.	Gilbert F. Heublein,	"	Louisa M. Gundlach,	"	Parents of both.
" 21.	Eugene Clements,	Louisville, Ky.,	*Ellen* M. Houston,	"	Mr. and Mrs. Houston, et al.
1876.					
Apr. 19.	Walter P. Beach,	Ypsilanti, Mich.,	Maria C. Skinner,	Hartford,	Charles, Watson and Harry Beach.
"	George Beach,	Hartford,	Emily *Sarrell* Wood,	Washington, D. C.	
Oct. 11.	George W. Bliss,	"	Lizzie Corcoran,	Hartford,	Nellie Bryan, J. W. Huntington and others.

MARRIAGES.—*Continued.*

Date.	Name.	Residence.	Name.	Residence.	Witnesses.
Nov. 1.	George L. Parmele,	Hartford,	Lizzie E. Seymour,	Hartford,	Dan'l Seymour and family, Dr. Deshon and J. T. H.
1877.					
Feb. 26.	Frederick Church,	"	Margaret McClanchey,	"	J. Smythe, Mrs. Huntington.

Record of Marriages Continued.—Rev. William F. Nichols, Rector.

May 17.	George Henry Seyms,	Hartford,	Margaret Windham Beach,	Hartford,	Mr. and Mrs. George Beach.
Sept. 3.	Alfred Alphonso Stockbridge,	"	Mrs. Harriet Anliza Tucker,	"	Clara Nichols.
Oct. 5.	James Benton,	"	Hannah Foy,	"	" "
" 25.	John Nelson Cavanagh,	"	Jennie A. Sunderland,	"	Mrs. Ellen Sunderland.
" 29.	William Selden Pratt,	Northampton, Mass.,	Mrs. Louisa Wilson,	Northampton, Mass.,	Clara Nichols.
Dec. 13.	William Henry Leggett,	Hartford,	Mrs. Charlotte Elizabeth Morton,	Hartford,	Douglas Morton.
1878.					
Apr. 8.	Theodore Duval,	"	Mrs. Eliza Brooke,	"	
" 14.	Jacob Huber,	"	Mrs. Carrie Huber,	"	
June 20.	David Hovey Fitch,	Newtonville, Mass.,	Mrs. Theresa Raymond Cook,	"	Mrs. C. H. Northam.
July 9.	Edward Ludwig Albert Pausch,	Hartford,	Julia Hermine Ellenberger,	"	Mr. and Mrs. Ellenberger.
Aug. 31.	Lauftz Frederick Anderson,	"	Anna Sophia Heublum,	"	
Sept. 5.	James Edward Shaw,	"	Margaret Ellen McCarty,	"	Clara Nichols.
" 10.	John Henry Kostenbader,	"	Mrs. Mary Ann Kemmerer,	"	Frederica Kostenbader.
Oct. 5.	Christian Lorch,	New Britain,	Rosa Schönfeld,	New Britain,	Louisa Schönfeld.
" 22.	Henry Allen Nicholson,	Hartford,	Mrs. Emma Mary Baldwin,	Hartford,	
" 27.	Francis Henry Grunenthal,	"	Laura Concordia Brumbaum,	"	Mr. Brumbaum.
Nov. 4.	John William Watson,	New York,	Gussie Eudora Leland,	"	C. T. Andrews.
Dec. 19.	Charles Wesley Cooper,	Hartford,	Ernestine Spencer,	"	
1879.					
Jan. 29.	Albert Ludwig Simpson,	Hartford,	Laura Eugenia Sawyer,	"	Mrs. D. F. Seymour.
Apr. 17.	George Alonzo Hall,	"	Jennie Lizzie Burke,	So. Manchester,	J. W. Haines.
" 30.	Robert Henderson Burton,	"	Millie Etta Morse,	East Hartford,	Mrs. J. F. Burton.
Aug. 10.	William Gauer,	"	Ida Lotze,	Hartford,	Mrs. A. Douglas Miller.
Sept. 10.	Adam Luckingham,	"	Hannah Foley,	"	Louis Helm.
" 11.	Johann O. Olsen,	"	Emma Kreuzer,	"	C. Kreuzer.

Sept. 16.	Christopher L. Helm,	Hartford,	Louise Lungenheimer,	Hartford,	George Helm.
" 25.	Edward Reisel,	"	Kittie Pierce,	"	William Pierce.
Oct. 8.	Frank Brainard,	Portland,	Ida Gillum,	"	George C. Jarvis.
" 19.	Robert Hauser,	New Britain,	Emma Smith,	"	Mother of bride.
" 22.	Charles H. Utley,	Hartford,	Lilla C. Blake,	"	" " "
1880.					
Feb. 18.	Charles Aaron Brooks,	Denver, Col.,	Mary Louise Greeley,	"	Mother of bride.
Apr. 10.	William Toohy,	Hartford,	Jane McClatchie,	"	
" 28.	Jeef Anderson,	"	Mary N. Shundegaar,	"	Lydit C. Abild.
June 3.	Theodore Duval,	"	Georgiana Canfield,	"	John Stepney.
" 4.	Joel H. Allen,	Portland,	Hannah Chatfield,	Middletown,	Mrs. E. E. Grover.
July 7.	Moses W. Ward,	New York City,	Rosalie A. Beckley,	Forestville,	Mrs. Luther Parmelee.
Sept. 16.	John H. Sage,	Portland,	Agnes F. Kellogg,	Hartford,	Mr. Elijah C. Kellogg.
" 28.	William E. Covey,	Hartford,	Leila Church,	Chicago, Ill.,	Mr. Church.
Oct. 5.	*Fred* E. Spaulding,	Davenport, Iowa,	Capitola Idell Baker,	Hartford,	Mother of bride.
" 6.	Wilbert Warren Perry, 28,	Hartford,	Kate Cleveland Pratt, 19,	"	Mr. Pratt.
" 6.	William H. Ferris, 27,	Middletown,	Carrie M. Ewald, 21,	Cromwell,	David Davis.
" 13.	Isaac Hardenburg Wands, 29,	Louisiana,	Lucy Mann, 25,	Louisiana,	Stephen Terry.
" 28.	Joseph Rudolph Schneegass, 42,	Hartford,	Emelie Sophie Ortleb, 44,	Hartford,	Mary Quintan.
Nov. 16.	John Graham Roggy, 35,	"	Emma Maria Wickwin, 28,	Northfield,	Clara Nichols.
" 17.	Thomas R. Laughton, 28,	"	Nellie H. Eaton, 22,	Hartford,	H. J. Eaton.
" 24.	Hendrick P. Ashley, 21,	Springfield, Mass.,	Florence E. Linder, 21,	Springfield, Mass.,	Clara Nichols.
1881.					
Jan. 5.	Charles H. Cypher, 21,	Hartford,	Dora A. Snow, 17,	Hartford,	Carrie E. Snow.
" 12.	Ernest Schall, 39,	"	Annie J. D. Schneider, 19,	"	Paul F. Schneider.
Feb. 22.	William Stewart Ross, 25,	"	Kate Jane Cunningham, 21,	"	Mrs. Cunningham.
Apr. 18.	Theodore Moison, 30,	"	Louise Lassorde, 19,	"	W. H. Dodd.
May 7.	Thomas Foster, 49,	"	Mrs. Anna Newell, 55,	"	James Cartinell.
June 30.	George H. Charter, 30,	"	Bertha Baker, 30,	"	Sarah Tomlins.
" 30.	George Edward Newell, 23,	"	Amelia Louisa Lotze, 24,	"	Henry Lutz.
July 13.	Charles W. Berger, 23,	Birmingham,	Anna Long, 20,	"	
Oct. 1.	James Downes, 27,	Hartford,	Kate F. Champlin, 24,	"	Albert Burnham.
Nov. 6.	Charles Weisner, 21,	"	Elizabeth Friend, 18,	Glastonbury,	George A. Keehner.
" 7.	Chauncey W. Gleason, 20,	"	Jennie L. Gillon, 22,	Hartford,	A. H. Mann, Elizabeth Brown.

MARRIAGES.—*Continued.*

Date.	Name.	Residence.	Name.	Residence.	Witnesses.
Nov. 23.	Rufus D. Fitch, 34,	Hartford,	Julia Hauerwas, 22,	Hartford,	Maria King.
" 28.	Henry Lawler, 21,	Springfield, Mass.,	Malvina Groue, 21,	"	Frank W. Rivers.
Dec. 1.	William A. Waters, 31,	Hartford,	Sadie E. Riley, 27,	"	Mrs. E. E. Grover.
" 26.	Henry A. Rowe, 21,	Middlebury, Vt.,	Marion Gemmill, 22,	Troy, N. Y.,	Edward Hutchings.
" 29.	Charles M. Johnson, 42,	Hartford,	Martha Shepard, 24,	Chicopee Falls, Mass.,	Annie Gaffney.
1882.					
Feb. 20.	Edwin J. Lyon, 24,	Springfield, Mass.,	Kate A. Baer, 24,	Hartford,	John Glynn.
" 21.	Henry Perkins Goddard, 40,	Baltimore, Md.,	Eliza Whitman Acheson, 26,	"	Mrs K. L. Miller.
Mch. 29.	George J. Harrison, 22,	Hazardville,	Emma J. Ibberson, 21,	Scitico,	B. M. Henry.
Apr. 11.	Solomon Fuller, 66,	West Hartford,	Mrs. Mary L. Spafford, 51,	Norwich,	Mrs. C. R. Fisher.
" 27.	John G. March, 25,	Hartford,	Anna M. Kampel, 21,	Hartford,	Mrs. Heine.
May 4.	Lydit C. Abild, 29,	"	Emma F. C. Messen, 20,	"	Mrs. Jeef Anderson.
" 14	Adon A Risley, 32,	"	Maggie M. Jones, 24,	"	Thomas S. Jones.
" 14.	Harrison E. Doty, 22,	"	M. Fanny Jones, 21,	"	" " "
" 17.	Charles Maschmeyer, 22,	"	Irene Holmes, 18,	"	Mrs. W. F. Nichols.
" 19.	Willis Smith, 22,	Simsbury,	Sarah E. Messenger, 17,	Simsbury,	Dr. W. E. Hubbard.
" 24.	Albert N. Hawes, 22,	Hartford,	Eugenie Behner, 21,	Hartford,	Mrs. Behner.
" 24.	George E. Caldwell, 23,	"	Ellen M. Hoxie, 21,	"	Mr. Hoxie.
July 3.	Wilbur E. Hubbard, 27,	Hartford,	Mrs. Louisa Belknap, 29,	"	Mrs. Daniels, Mrs. Laughton.
Aug. 16.	William Robinson Morton, 25,	Springfield, Mass.,	Sylvia A. Pierce, 21,	"	Mr. W. A. Pierce.
" 21.	William Englehart, 24,	Hartford,	Mary Thomas, 24,	"	Susan Parker, Charles Davis.
Sept. 19.	Charles Anson Fox, 26,	"	Mary Catharine Pierce, 21,	"	Mrs. William Pierce.
Oct. 17.	William Woods Keller, 37,	"	Louisa Catharine Oelkuch, 22,	East Hartford,	Mr. and Mrs. Oelkuch.
" 18.	Eugene D. Murtaugh, 26,	"	Jennie H. McCandless, 23,	Hartford,	
" 25.	James Duncan Upham, 28,	Claremont, N. H.,	Catharine Hall Deane, 28,	Claremont, N. H.,	Mrs. John F. Jones.
" 26.	John H. Root, 23,	Hartford,	Emma M. Smith, 19,	Hartford,	C. F. Nichols, Jr.
Nov. 3.	Charles Smith, 24,	"	Anna Lee, 26,	Cheshire, Eng.,	G. R. Kelley.
" 11.	Walter Webster, 24,	Tariffville,	Charlotte A McIntire, 29,	Tariffville,	Sister of bride.
" 27.	Wellington J. Rodgers, 26,	Hartford,	Mary Rowe Tudor, 18,	Hartford,	Dr. W. A. M Wainwright.
" 28.	Almond E. Waterhouse, 25,	"	Sarah E. Webster, 25,	"	Charles Webster.
Dec. 27.	Adolph Pison, 19,	"	Emma De Groat, 17,	"	Clara Nichols.

1883.					
Feb. 4.	Guiseppe Alessio, 21,	Hartford,	Elizabeth Kresbach, 20,	Hartford,	Michael Birkrey.
" 11.	Frederick Seegus, 22,	"	Dora Bunnell, 22,	"	Clara Nichols.
Mch. 8.	Robert Hunter, 36,	"	Mary Ritchie, 31,	"	Thomas Govan.
" 27.	Jeffrey O. Phelps, Jr., 24,	Simsbury,	Bertha J. Adams, 21,	"	H. W. Adams.
Apr. 3.	William Minott, 21,	Hartford,	Mary E. Horwell, 22,	"	Clara Nichols.
" 3.	Frederick A. Smith, 31,	"	Kate S. Garett, 26,	Providence, R. I.,	" "
" 6.	Abraham Lincoln Hauerwas, 22,	Meriden,	Gertrude Anna Crittenden, 18,	Hartford,	William W. Russell.
" 7.	Charles H. Latham, 31,	Hartford,	Phœbe E. Morris, 23,	Hartford,	Clara Nichols.
May 21.	Benjamin G. Schulze, 23,	"	Nora E. Donahoe, 23,	"	Annie M. Gaffney.
July 3.	Gustave J. A. Naedele, 30,	"	Kate H. Stich, 25,	"	Theodore Naedele. [Whaley.
" 7.	Charles Johnson, 32,	"	Sine Wind, 22,	"	Miss Effie Sprague, by Rev. P. H.
" 17.	David Damon, 74,	Morrisville, N.Y.,	Christine Roberts, 57,	"	Mrs. Merriam.
" 30.	Edward M. Agard, 21,	South Manchester,	Mary W. Jones, 21,	South Manchester,	Mrs. Higley.
" 31.	Daniel Peake, 24,	Hartford,	Mrs. Etta Carl Weyant, 26,	Hartford,	Clara Nichols.
Aug. 7.	Charles Calverly, 24,	"	Rosabel J. Dawes, 22,	"	Mrs. Dawes, P. H. Whaley.
" 8.	Dudley Glasson, 28,	New Hartford,	Elizabeth Kinney, 21,	New Hartford,	G. R. Kelley.
" 8.	George Arthur Hauert, 32,	Hartford,	Minnie C. Randall, 21,	Hartford,	William Englehart.
" 29.	Robert Gallaudet Erwin,	"	Julia H. M. Rogers,	"	Dr. Morgan, Rev. Robert Hudson.
Sept. 27.	Henry W. Wyman, 24,	Portland,	Alice Maud Mary Pritchard, 18,	Portland,	Mrs. Pritchard.
Oct. 11.	Mylan C. Moore, 23,	Hartford,	Hattie J. Smith, 21,	Hartford,	A. E. Caswell, Nellie C. Keys, first marriage in Rectory.
" 17.	Albert E. Stone, 26,	"	Annie Ahern, 24,	"	Robert E. Stone.
" 19.	Joseph C. Hughes, 23,	"	Eva Dalzell, 19,	"	Clara Nichols.
" 31.	Charles F. Renard, 24,	"	Anna E. Crocker, 21,	"	Elizabeth C. Crocker.
Nov. 10.	Edward Armitage, 28,	Tariffville,	Ellen Connors, 31,	Tariffville,	A. Fenn.
" 27.	Gurdon Wadsworth Russell, 68,	Hartford,	Mary Isabella Beresford, 41,	Hartford,	Mrs. *S. B.* Beresford. [Denison.
" 28.	J. Eber Denison, 32,	Hartford,	Margaret Kelly, 27,	"	Mrs. L. F. Caldwell, Mrs. Mary A.
Dec. 10.	Thomas Eatman, 37,	"	Fannie Winston, 26,	"	Miss Jennie Thompson.
" 24.	Julius Copperberg, 26,	"	Carrie Miller, 18,	"	Mr. and Mrs. Otto Klett.
" 27.	Henry Butterfield, 45,	Erie, Penn.,	Eleanor Alden Green, 36,	"	Charles Green.
1884.					
Jan. 1.	Benjamin N. Bailey, 24,	Hartford,	Susan Parker, 21,	"	Mrs. Parker.
Feb. 7.	Joseph De Vine, 41,	"	Mary Ann Henderson, 39,	"	G. R. Kelley.
" 11.	John H. Forger, 20,	Boston, Mass.,	Amelia Pfeiffer, 19,	Boston, Mass.,	J. F. Jencks.

MARRIAGES.—*Continued.*

Date.	Name.	Residence.	Name.	Residence.	Witnesses.
Feb. 26.	Mortimer M. Miller, 26,	Hartford,	Grace Robinson Thirkel, 23,	Hartford,	Mrs. A. Robinson.
Apr. 3.	August Koch, 25,	"	Louise H. Heine, 22,	"	Mrs. Heine.
" 8.	Charles Henry Vaughn, 26,	Forked River, N. J.,	Matilda Susanna Switzer, 25,	"	Mrs. Charles Stone.
" 13.	George P. Holbrook, 20,	Nashua, N. H.,	Mollie A. Stone, 16,	"	Mrs. A. Stone.
" 17.	Alfred Ure, Jr., 21,	Hartford,	Delia Fitch Kinne, 22,	"	Mrs. Kinne
" 19.	Truman W. Williams, 39,	"	Carrie M. Heath, 25,	"	Horace Heath.
" 24.	James Johnson Ward, 31,	Easton,	Emma Louisa McVean, 20,	"	Mr. Bowne.
" 30.	Harry J. Apgar, 21,	Hartford,	Ami I. Clifford, 24,	"	Mr. Apgar.
May 21.	Henry H. Maynard, 29,	"	Lilly C. Lewis, 26,	"	Mr. and Mrs. Lewis.
June 19.	Henry Norton Robinson, 35,	"	Leila Almira Frost, 37,	"	F. Robinson.
" 21.	Thomas Thomas, 29,	"	Ellen J. Gartland, 26,	"	Mrs. Gartland.
" 25.	George A. Hamilton, 44,	"	Mrs. Emily C. Blake, 29,	"	Rev. E. H. Jewett, D.D.
Oct. 24.	Joseph J. Hunter, 20,	"	Janet McNie, 20,	Scotland,	Mrs. and Misses Sprague, By Rev. W. H. Moreland.
Nov. 19.	Harry Schofield, 25,	"	Anna Foerster, 25,	Hartford,	John Miller.
" 19.	Peter Sunderland, 19,	"	Mary A. Carey, 18,	"	George D. Cook.
Dec. 3.	Harry L. Burr, 25,	"	Mary A. Adams, 24,	"	Mrs. Adams.
" 11.	Frank Hutchins, 34,	"	Laura P. Ansley, 23,	"	Mrs. Rosella Mark.
1885.					
Jan. 17.	William M. Bubser, 23,	"	Minnie Weisner, 22,	"	Amos Weisner.
" 20.	Lyman Messenger, 24,	Simsbury,	Agnes E. Tuller, 20,	Simsbury,	
" 21.	James W. Robb, 26,	Hartford,	Nellie F. Main, 23,	Hartford,	George A. Gay.
" 26.	Joseph F. Wilson, 26,	"	Mrs. Ella A. Cook, 30,	"	Clara Nichols.
Mch. 4.	Arthur T. Nettleton, 23,	Cincinnati, Ohio,	Jennie E. Morris, 23,	"	Mrs. E. M. Couch.
" 25.	John J. Sullivan, 22,	Hartford,	Anna Fenn, 22,	"	Mrs. C. H. Nichols.
Apr. 7.	John *Wilson* Porch, 25,	Bristol,	Emma Fluvia King, 24,	East Hartland,	Mrs. Harriet J. Bodge.
May 9.	William J. Dolan, 22,	Hartford,	Anna Moritie, 18,	Hartford,	Mrs. Tresch.
" 15.	Horace H. Jacobs, 25,	Boston, Mass.,	Alice S. Taylor, 22,	Springfield, Mass.,	Mrs. A. F. Eggleston.
June 1.	William E. Barnard, 37,	Hartford,	Carrie A. English, 32,	Hartford,	Mrs. C. H. Nichols.
" 3.	Charles King, 21,	West Hartford,	Maggie Bonchard, 23,	West Hartford,	M. B. Fitch.
" 16.	Frank C. Randall, 26,	Hartford,	May L. Dresser, 20,	Hartford,	Mr. and Mrs. Dresser.
" 25.	Charles D. Alton, 40,	"	Minnie M. Clarke, 28,	"	L. W. Clarke.

July 19.	George R. Stebbins, 25,	Hartford,	Sadie Fenner, 21,	Hartford,	Mr. Jones.
Aug. 9.	Lemuel D. Laughlin, 21,	Thompsonville,	Kate F. Burke, 21,	East Hartford,	—— Daniels, —— Laughlin, Rev. J. H. McCrackan.
" 11.	Charles McCrossen, 21,	Hartford,	Lillie Coyne, 19,	Hartford,	Mamie and Richard Goodman, Rev. J. H. McCrackan.
" 19.	George Deforest Case, 24,	"	Olivia M. Carroll, 24.	"	Mrs. Goodman, Mrs. J. H. McCrackan.
" 19.	George Gownella, 23,	"	Mary G. Drossenback, 21,	"	Mrs. Goodman, Mrs. J. H. McCrackan.
" 24.	George D. Cook, 27,	"	Sarah J. Sunderland, 17,	"	Frederick and Lavinia Stokes, Rev. J. H. McCrackan.
Sept. 16.	Charles Albert Bardons, 23,	"	Julia Dora Heine, 21,	"	Mr. and Mrs. Heine.
" 17.	William Biork, 23,	Collinsville,	Augusta K. Quick, 19,	"	Charles Bgurk.
" 17.	Chauncey W. Gleason, 25,	Hartford,	Flora A. McDonald, 23,	"	Rev. J. H. McC.
Oct. 17.	Carl S. Johnson, 27,	"	Augusta Forsburg, 23,	"	
" 21.	William Perry, 42,	"	Minnie Becker, 30,	"	G. R. Kelley.
" 21.	James H. Townsend, 21,	"	Clara B. Campbell, 18,	"	Clara Nichols.
" 24.	Charles W. Weed, 21,	"	Kate S. Ramsdell, 20,	"	Miss Ramsdell.
Nov. 10.	Charles H. Bell, 27,	"	Lydia M. W. Sluyter, 26,	"	Capt. S. G. Sluyter.
" 10.	Herbert H. Atherton, 19,	"	Nellie M. Steele, 21,	"	Mrs. Steele.
" 25.	Charles Forst, 25,	"	Mary Lindner, 22,	"	Mrs. Lindner.
Dec. 9.	Walter G. Phelps, 27,	Denver, Col.,	Grace H. Goodell, 25,	"	Mrs. Goodell.
" 10.	Charles Otto Sommer,	Hartford,	Emma Langenham,	"	Mrs. Langenham.
" 17.	Melvin B. Copeland, 57,	Middletown,	Mrs. Anna P. McCrackan, 52,	"	J. H. McCrackan.
" 22.	Patrick P. O'Reilly, 26,	Hartford,	Anna McCarthy, 23,	"	August Bowers.
" 31.	Louis Peterson, 21,	Plainfield, N. J.,	Jennie Butler, 19.	"	Clara Nichols.
1886.					
Feb. 1.	George H. Goodrich, 24,	Springfield, Mass.	Lena L. Smith, 23,	West Hartford,	Mary Arnold.
" 3.	August L. Schneider, 28,	Hartford,	Louise H. Bauman, 20,	Hartford,	Mrs. Bauman.
" 24.	George Gorham, 25,	Brooklyn, N. Y.,	Nellie M. Steer, 22,	"	B. Gaim.
" 24.	Lyman Burnham Perkins, 27,	Hartford,	Elizabeth Carroll Young, 27,	"	L. J. Young.
Mch. 13.	William Huling Gardner, 27,	Boston, Mass.,	Annie Mary Geisehart, 18,	"	Dr. Rankin.
" 13.	Henry J. Vinton,	Putnam,	May L. Watson,	Winslow, (?) Me.,	Clara Nichols.
" 20.	Albert Root Nettleton, 27,	Bristol,	Sadie Isabel Bentley, 29,	Waterbury,	G. R. Kelley.

MARRIAGES —*Continued.*

Date.	Name.	Residence.	Name.	Residence.	Witnesses.
Apr. 29.	Charles P. Brown, 23,	Jersey City H'g'ts N. J.,	Ora Kent, 22,	Providence, R. I.,	M. E. Nichols.
May 12.	John Carlson, 24,	Bristol,	Nellie Cedervall, 18,	Bristol,	Charles Bgurk.
" 23.	Albert Forni, 26,	Hartford,	Caroline Spring, 22,	Hartford,	Mr. and Mrs. Emil Meyer.
" 24.	Edward Nathan Couch, 34,	"	Jane Elizabeth Pierce, 30,	"	W, S Pierce.
June 9.	Peter Scheimeister,	New York,	Augusta Heise,	"	Frank A. Heise, Dena M. Kositcke, Rev. J. H. McCrackan.
" 10.	Orville Hubbard, 26,	Boston, Mass.,	Fanny B. Phinney, 26,	Boston, Mass.,	Mrs. Nellie Cameron.
" 18.	Samuel G. Whitehead, 31,	Hartford,	Maria J. Debeau, 18,	Hartford,	Clara Nichols.
" 22.	Alexander S. Thuer, 29,	"	Annie M. Nolan, 23,	"	Mr. Scarson.
July 1.	George B. Campbell, 21,	Springfield, Mass.,	Clara E. Roberts, 18,	"	Mrs. Roberts.
" 5.	William Heath, 28,	Hartford,	Susan East, 30,	"	Mrs. M. E. Nichols.
" 31.	Edward D. Pratt, 28,	"	Kate E Hughes, 19,	"	Thomas Hughes.
Sept. 2.	Henry Warnecke, 24,	New Haven,	Emma Burnotte, 24,	"	Lizzie Herman, Nicholas Dejon, Rev. J. H. McCrackan.
" 16.	Joseph Jackson Burk, 27,	Hartford,	Lizzie Mary Ott, 24,	"	Mr. Ott.
" 16.	John Cairns, 26,	Greenwich, R. I.,	Sarah Ritchie, 23,	"	Robert Hunter.
" 23.	August Charles Keiser, 31,	New Haven,	Lena Doerr, 24,	"	Mr. Doerr.
Oct. 5.	Nathaniel K. Morgan, 25,	Hartford,	Caroline R. Adams, 22,	"	Charles E. Goodrich, H. E. Bruce, Rev. J. H. McCrackan.
" 5.	W. Bromley Keeney, 55,	"	Mrs. Cora A. S. Flagg, 30,	"	Nelson Winslow, Mahlon H. Whittlesey, Rev J. H. McCrackan.
" 20.	Robert Barclay, 29,	St. Louis, Mo.,	Minnie Denie Hamilton, 25,	"	——— Houston, Rev. J. H. McCrackan.
Nov. 16.	Louis Johnson, 25,	Hartford,	Josephine Hansell, 27,	"	Clara Nichols, Rev. J. H. McCrackan.
" 24.	Charles H. Lichenstein, 42,	"	Louise Wilhelmi, 26,	"	Mr. and Mrs. ———, Rev. J. H. McCrackan.
" 25.	Charles Ludden, 22,	Springfield, Mass.,	Annie M. Norman, 24,	Canada,	George R. Kelley, Rev. J. H. McCrackan.
" 25.	Harry Prutting, 24,	Hartford,	Cora B. Wade, 21,	Hartford,	Mrs. Nichols.
Dec. 24.	Joseph N. Putnam, 42,	Rocky Hill,	Catharine W. Polhill, 32,	New York,	" "

Dec. 25.	Frank Morton, 27,	Fishkill, N.Y,	Georgia Howland, 22,	Hartford,	Stephen Howland.
" 25.	George Smith, 27,	Manchester,	Elizabeth Muldoon, 27,	Manchester,	Miss L. Tracy, Mrs. Von Wettberg, Rev. J. H. McC.
" 27.	Frederick Carl, 20,	Hartford,	Minnie Clark, 16,	Hartford,	
1887.					
Jan. 1.	Edward F. Mayer, 24,	"	Adella B. Jewett, 18,	"	Luella L. Jewett, Mrs. Fred J. Wood, Rev. J. H. McC.
" 27.	Frank D. Mann, 28,	"	Flora Amanda Reed, 22,	"	Miss or Mrs. Newberth, Rev. J. H. McC.
Feb. 14.	Charles F. Pond, 21,	"	Cora Scharf, 22,	East Glastonbury,	Clara Nichols.
" 16.	W. Clifton Todd, 24,	Brooklyn, L. I.,	Lillie A. Todd, 21,	Hartford,	Mr. Todd.
" 17.	Myron P. Parsons, 25,	Hartford,	Delia E. Flynn, 21,	"	Cora Gertrude McCrackan, Rev. J. H. McC.
Mch. 3.	Mezzini G. Howarth, 29,	Middletown,	Mary S. Ross, 26,	Middlefield,	F. H. Sage By A. E. Beeman.
" 5.	James M. Hall, 27,	Hartford,	Mary E. Whitmore, 21,	Hartford,	George R. Bodge.
" 23.	Elbert H. Allen, 28,	"	Mary K. Ott, 24,	"	Sarah C. Beeman, A. E. Beeman.
" 24.	Charles Scherp, 24,	"	Bertha Newberth, 24,	"	J. P. Hoffort.
May 17.	John P. Ameluxen, 34,	East Hartford,	Emma Ratcliffe, 20,	"	Miss Ameluxen.
" 19.	Henry H Mumford, 36,	Hartford,	Rosetta Nelson, 23,	"	

Record of Marriages continued.—Rev. Allen E. Beeman, Minister in Charge.

Date.	Name.	Residence.	Witnesses.
June 22.	Charles Frank Doebler, 30,	Rockville,	——— Doebler.
	Jennie Louise Penfield, 25,	Hartford,	Mr. and Mrs. Schuyler Penfield.
" 23.	Frederick O. Taylor, 27,	East Hartford,	C. A McCullough.
	Carrie J. Dawes, 23,	" "	Ada Dawes.
" 30.	Edward J. Wickham, 23,	Manchester,	Thomas D. Rice.
	Ada M. Dawes, 21,		Mrs C. McCullough.
Aug. 25.	Alfred Johnston, 36,	Portland, Me.,	Sarah C. Beeman.
	Anna McIntyre, 30,	Boston, Mass.,	
Sept. 14.	William M. Brown, 24,	Jacksonville, Fla.,	By Rev. Wm. B. Coleman, Jr.
	Anna S. Jones, 22,	New Hartford,	George E. Gardner, Allen E. Beeman.

MARRIAGES.—*Continued.*

Date.	Name.	Residence.	Witnesses.
Sept. 15.	Henry L. Holcomb, 28,	Hartford,	
	Odelia F. Keehner, 30,	"	George Keehner, Minnie Mary Keehner.
" 28.	Philip Richard Jones, 25,	"	
	Mary Alice Jones, 20,	East Hartford,	James and Isabella Jones.
Oct. 28.	William Bull, 29,	Wallingford,	Sarah C. Beeman
	Katie Goodman, 26,	Meriden,	
Nov. 17.	Robert Edward Dunston, 35,	Hartford,	Clarence Sterling. By Rev. Wm. F. Nichols.
	Alice Sterling, 25,	"	
" 17.	Wesley Clifford Merritt, 28,	Scituate, Mass.,	
	Alvina A. Brumbaum, 21,	Hartford,	T. F. Brumbaum.
" 24.	George R. Price, 38,	Springfield, Mass.,	
	Adela F. Green, 38,	"	Rev. George H. Clark, D.D.
Dec. 13.	Leonard D. Woolley, 31,	Hartford,	Mr. and Mrs. J. F. Loeffler.
	Frederica Schonhaar, 17,	"	
" 24.	Harry Arthur Holland, 37,	East Hartford,	S. A. Keyes.
	Hannah Jones, 35,	Hartford,	W. T. Rogers.

Record of Marriages continued.—Rev. Floyd W. Tomkins, Jr., Rector.

Date.	Name.	Residence.	Parents.
1888.			
Jan. 25.	William J. Loveridge, 22,	Hartford,	
	Hannah Stevens, 20,	"	Enos and Sarah Ann Stevens.
Feb. 15.	Otto H. Lotze, 28,	"	Reinhold and Bertha (Heilbert) Lotz.
	Louisa Schmidt, 27,	"	Martin and Elizabeth Schmidt.
" 15.	John A. Richmond, 26,	"	George and Ann Eliz. (Colgrove) Richmond.
	Mrs. Hattie (Smith) Knickerbocker, 35,	"	Jas. and Sarah (Sabin) Smith.
Mch. 7.	James H. Raymond, 33,	"	Josiah and Annie A. (Hurlbut) Raymond.
	Minnie C. McNeil, 23,	"	John and Eliz. (Clark) McNeil
" 28.	Harry B. Porter, 24,	"	Charles and Margaret (Payne) Porter.
	Ida S. Meyer, 25,	"	Robert and Caroline ——— Meyer.

Apr. 18.	Henry Trumbull Stancliff, Jr., 22,	Washington, D. C.,	Henry T. and Susie A. (Bullock) Stancliff.
	Jeannette Alabama Pitkin, 23,	Hartford,	Leonard and Eliza Ann (Fox) Pitkin.
" 23.	Eugene F. Green, 23,	"	North and Maggie (Berry) Green.
	Ella E. Simmons, 24,	"	William and Mary (Richardson) Simmons.
June 7.	Frank H. Heise, 25,	"	Frank A. and Susanna (Vogel) Heise.
	Dena M. Kositzka, 23,	"	Chas. and Henrietta (Glaser) Kostizka.
" 25.	Wallace H. Carman, 23,	"	Edward H. and Nellie M. (Rood) Carman.
	Lillian W Meyer, 21,	"	Robt. and Caroline (———) Meyer.
" 25.	Charles C. Brooker, 24,	Boston, Mass.,	Samuel and Mattie (Faxon) Brooker.
	Frances Miller, 21,	Hartford,	John and Caroline (———) Miller.
" 28.	Herbert P. Miller, 21,	"	Charles S. and Addie A. (Palmer) Miller.
	Anna B. Starr, 21,	"	William and Henrietta (———) Starr.
" 30.	Edward Oelkuch, 25,	East Hartford,	Henry and Frances (———) Oelkuch.
	Annie Doerr, 24,	Hartford,	Adolph and Amelia (———) Doerr.
Aug. 1.	William Birdsall, 69,	Otego, N. Y.,	By Rev. James J. Burd.
	Alice Jennings, 31,	" "	Anthony and Polly (———) Jennings.
" 8.	Carl Linke, 23,	Hartford,	By Rev. James J. Burd.
	Emma Kalkhoff, 21,	"	John Adams and Constantina Kalkhoff.
" 15.	Joseph C. Davis, 24,	Warehouse Point,	——— and Beulah Davis. By Rev. James J. Burd.
	Emma C. Howe, 23,	Gt. Barrington, Mass.	Edward H. and Henrietta Howe.
" 16.	Frederick H. Tefft, 26,	New London,	William and ——— Tefft. By Rev. J. J. Burd.
	Jenny Whitmore, 18,	Hartford,	George and Mary Jane Whitmore.
" 23	John Doerr, 28,	"	Adolph and Amelia (———) Doerr. By Rev. J. J. Burd.
	Emma J. Schlag, 27,	"	William and Celina (———) Schlag.
Sept. 10.	James J. Bennis, 21,	"	Patrick and Bridget (———) Bennis.
	Harriet Callender, 18,	"	Charles and Bridget (Henson) Callender.
" 18.	Samuel Robert Courtney, 23,	"	By Rev. James J. Burd.
	Margaret Archer, 21,	"	John and Mary (———) Archer.
" 26.	Frederick G. Yost, 22,	"	August and Agnes (Neadle) Yost.
	Mary Miller, 20,	"	John and Caroline (———) Miller.
Oct. 1.	Anthony Jacobsen, 39,	Tolland,	Andrew and Annie (Due) Jacobsen.
	Mrs. Mary Agnes (Carney) Hanson, 36,	Hartford,	Edward E. and Alice (Lenner) Carney.
" 2.	Fred Batty, 31,	New York, N. Y.,	George and Margaret (French) Batty.
	Josephine W. S. Ingraham, 24,	" " "	Henry Field and Josephine Scott (Ingraham) Ingraham.

MARRIAGES.—*Continued.*

Date.	Name.	Residence.	Parents.
Oct. 3.	Augustus Copperberg, 25,	Hartford,	Julius and ——— Copperberg.
	Maggie A. Considine, 25,	"	John and Margaret (Sexton) Considine.
Nov. 3.	Eugene G. Wilson, 36,	"	Eugene G. and Rose (Herbert) Wilson.
	Babetta Brumbaum, 29,	"	Francois and Katharine (Antony) Brumbaum.
" 6.	Robert A. Neild, 28,	"	Robert and Mary (Wright) Neild.
	Elizabeth E. Jenkins, 24,	"	William and Ann (Lewis) Jenkins.
" 17.	Henry Vanderbergh, 21,	"	Effingham and Mary (Yellington) Vanderbergh.
	Nellie E. Mulligan, 21,	"	James and Catherine (Magee) Mulligan.
Dec. 12.	Charles L. Merrill, 26,	New Hartford,	Edwin R. and Eliza A. (Dennison) Merrill.
	Elizabeth J. Shepard, 27,	Hartford,	Lorenzo W. and Annanette (Makee) Shepard.
" 31.	Edward W. Burnett, 21,	Springfield, Mass.,	Enoch and Mary A. (Cheney) Burnett.
	Minnie F. Otto, 20,	" "	John G. and Elizabeth F. (Anderson) Otto.
1889.			
Jan. 2.	Thomas J. Martin, 29,	Hartford,	Morris J. and Jennie E. (———) Martin.
	Jennie E. Barker, 27,	"	John Henry and Pamela (Cowell) Barker.
" 16.	John Bower, 26,	"	John and Maria (Wade) Bower, by Rev. James J. Burd.
	Margaret Jorgensen, 22,	"	Daniel and Matalia (Laiman) Jorgensen.
Mch. 7.	Jeef Hansen Andersen, 37,	"	Hans and Katrine (Elverts) Andersen.
	Selma Veronica Leiblee, 21,	"	Henry and Alvina (Sommer) Leiblee.
" 25.	William E C. Goudey, 26,	Boston, Mass.,	Zabina and Almira (Welch) Goudey.
	Lottie M. Converse, 19,	East Hartford,	Alonzo H. and Lottie Edna (Washburn) Converse.
Apr. 23.	Thomas Broadhead Van Buren, Jr., 22,	New York, N.Y.,	Thomas Broadhead and Harriet (Sheffield) Van Buren.
	Florence Trumbull Lanman, 22,	Hartford,	David T. and Elizabeth Battell (Knapp) Lanman.
May 1.	Louis A. Van Houdt, 31,	"	Ambrose and ——— (Roquet) Van Houdt.
	Mary Fishel, 32,	"	Anton and Dora Eva (———) Fishel.
" 9.	William H. Lennox, 23,	"	John and Ellen (Henshaw) Lennox.
	Eva M. Long, 20,	"	George S. and Elizabeth (Brockway) Long.
" 13.	James F. Shea, 21,	"	Patrick and Mary (———) Shea.
	Annie M. Shepard, 24,	"	Joseph G. and Ellen M. (Neary) Shepard.
" 30.	Frederick Gruninger, 28,	"	Gotthart Gruninger and Victoria Steeble.
	Laura May Miller, 18,	"	Anthony and Mary (———) Miller.

June 3.	Paul Lampkins, 25,	Amsterdam, N. Y.,	Joseph and (———) Lampkins, by Rev. James J. Burd.
	Rose A. Goodman, 21,	Meriden,	Owen and Catharine (Curran) Goodman.
" 5.	Thomas B. Chapman, 30,	Hartford,	Charles R. and Harriet *P.* (Brownell) Chapman.
	Helen L. Post, 29,	"	William H. and Helen M. Post.
" 20.	John S. Shaw, 34,	Poquonock,	Alexander and Jane (Forsyth) Shaw.
	Fannie A. Loper, 22,	Hartford,	Thomas and Mary (Doty) Loper.
" 25.	Louis Behner, 33,	"	Christian V. and Hannah (Reischmann) Behner.
	Mrs. Minnie E. (Fisk) Stearns, 32,	"	Hiram and Nellie (Kittredge) Fisk.
" 26.	William M. Kellogg, 28,	"	Alfred Augustus and Martia (Kellogg) Kellogg.
	Cora Stowe Beach, 20,	"	Samuel S. and Ellen M. (Miner) Beach.
July 2.	George D. Brown, 27,	Bridgeport,	Henry H. and Elizabeth (Calhoun) Brown.
	Viola M. Munsell, 19,	Hartford,	Edwin and Verbenia (Lees) Munsell.
Sept. 5.	William H Legate, 24,	Glastonbury,	Russell and Ellen (Watrous) Legate.
	Mollie A. Oelkuch, 20,	East Hartford,	Henry and Francesca (———) Oelkuch.
" 9.	Harry A. Vreeland, 26,	Hartford,	Cornelius G. and Eliza (Lovelace) Vreeland.
	Cora M. Mack, 25,	Windsor,	Henry C. and Emma (Taylor) Mack.
Oct. 3.	Otto H Gauggel, 24,	Hartford,	
	Emma Heubler, 18,	"	Evon F. and Emma T. Heubler.
" 15.	Ernest C. Shepard, 21,	"	Don A. and Lucia M. (Pinney) Shepard.
	Jessie A. Larkum, 21,	"	Horace H. and Georgiana (Chamberlain) Larkum.
" 16.	Frederick Horton, 36,	Glastonbury,	Hamilton and Lucy (Buckley) Horton.
	Pauline A. Waldert, 31,	Hartford,	John and Anestina (Anton) Waldert.
" 17.	Anthony C. Baedor, 58,	Hartford,	Anthony and Louisa (Jeubat) Baedor.
	Mrs. Mary E. (Coop) Fitch, 43,	"	David and Clarissa (Williams) Coop.
" 17.	Joseph H. Rustemeyer, 32,	"	Joseph and ——— (Bubert) Rustemeyer.
	Mrs. Grace (Hubbard) Rustemeyer, 31,	"	Albert and Frances (Spencer) Hubbard.
" 30.	James T. Graham, 20,	"	Thomas A. and Catharine C (Graham) Graham.
	Gertrude L. Haven, 21,	"	Stephen C. and Emma (King) Haven.
Nov. 7.	Michael Norris, 35,	"	Walter and Mamie (Hayland) Norris, by Rev. J. J. Burd.
	Bridget O'Brien, 32,	"	William and Hannah (Wehner) O'Brien.
" 12.	Elmer G. Hurlbut, 22,	Elmwood,	Amos and Ellen B (DeWolf) Hurlbut.
	Grace E. Caswell, 20,	Hartford,	John N. and Sarah (Pebbles) Caswell.
" 17.	David S. Skates, 34,	Brooklyn, N. Y.,	Isaac B. and Eglentine (Peterson) Skates.
	Lizzie R. Skates, 23,	Wethersfield,	Joseph H. and Abigail (Robbins) Skates.

MARRIAGES.—*Continued.*

Date.	Name.	Residence.	Parents.
Nov. 20.	Frank L. Bidwell, 41,	Manchester,	Samuel C. and Mary E. (Young) Bidwell, by Rev. J. J. B.
	Florence R. (Reynolds) Edgerton, 34,	Farmingdale, N. J.,	Israel and Mary (Williams) Reynolds.
Dec. 9.	William S. Beckwith, 24,	Hadlyme,	C. H. and Jane (Johnson) Beckwith.
	Lizzie Rundell, 25.	"	John and Mary Delia (Crane) Rundell.
" 17.	Rev. James J. Burd, 33,	Hartford,	Henry Scott and Rosanna (Armstrong) Burd.
	Annie I. White, 23,.	"	James and Isabella (Overand) White.
1890.			
Jan. 8.	James E. Blake, 24,	"	George A. and Harriet E. (Whitney) Blake.
	Minnie A. Lindner, 22,	"	August and Annie E. (Stadler) Lindner.
" 21.	Robert K. Reid, 47,	East Hartford,	William and Agnes (Lenton) Reid.
	Mrs. Louise (Brainard) McCullough, 41,	" "	Ira and Harriet (Warner) Brainard.
Feb. 12.	Wm. Henry Allen Fenton, 34,	Hartford,	Hiram Cady and Martha A. (Champlin) Fenton, by Rev. [C. E. Ball.
	Flora Woods, 30,	"	John Caldwell and Sarah F. (Fuller) Woods.
Apr. 2.	John Duncan, 28,	"	John and Mary (Mavor) Duncan.
	Rachael Ritchie, 24,	"	Robert and Jane (McQuay) Ritchie.
" 16.	George M. Couch, 41,	"	William G. and Sarah C. (———) Couch.
	Lillie T. Backus, 33,	"	Jason and Tirza (———) Backus.
" 23.	David Schofield, 31,	"	Major and Margaret (Benson) Schofield.
	Martha Jones, 24,	East Hartford,	James and Isabella (Harrison) Jones.
May 15.	William J. Dunbar, 32,	Hartford,	Michael A. and Mary J. (McMillan) Dunbar.
	Anna W. Hayes, 25,	"	Henry and Lizzie (———) Hayes
" 21.	Henry Beck, 35,	"	Frederick and Ursula (Baumgartner) Beck.
	Clara Schmidt, 30,	East Hartford,	Alexander and Amelia (Sauter) Schmidt.
June 2.	Marcus O. Robbins, 22,	New Haven,	Elisha H. and Mary E. (Champion) Robbins.
	Agnes Rosebush, 24,	Hartford,	Joseph and Addie (Bury) Rosebush.
" 2.	William E. Alcorn, 28,	"	William and Mary (Seabourn) Alcorn.
	Margaret J. Sheedy, 23,	"	Michael and Sarah (Smith) Sheedy.
" 19.	Alvin E. Andrews, 22,	"	Alvin P. and Anna E. (Johnson) Andrews.
	Marion L. Twiss, 25,	Middletown,	John M. and Mary V. (———) Twiss.
July 2.	John H. Freed, 26,	Hartford,	Frank H. and Eliza (Strong) Freed.
	Kate R. Lau, 23,	"	John and Katherine (Sommelin) Lau.

Aug. 16.	Arthur Clinton Perry, 26,	Hartford,	By Rev. J. W. Bradin.
	Florence Peltier, 28,	"	Pierre D. and Maria R. Peltier.
Sept. 11.	Albert M. Wheeler, 24,	"	By Rev. Charles A. Hensel.
	Grace E. Wheaton, 21,	Rockville,	
" 11.	Walter S. Colton, 27,	Hartford,	By Rev. Charles A. Hensel.
	Louisa Margaret Hale, 27,	"	
" 16.	Elbert W. Mann, 42,	"	By Rev. Charles A. Hensel.
	Bertha O. H. *Ljung*quist, 25,	"	
" 24.	Frank A. Clark, 45,	"	James and Catherine (Shaw) Clark.
	Mrs. Annie E. (Wise) Orvis, 43,	"	Samuel C. and Elizabeth (Hall) Wise.
Nov. 15.	John F. Stutz, 22,	"	Henry Albert and Susanna (Damlich) Stutz.
	Marie Katherina Bush, 21,	"	Peter H. and Anna K. (Simmerman) Bush.
Dec. 3.	Charles A. Blake, 23,	"	Lyman A. and Mary J. (Tinkham) Blake.
	Edith W. Hart, 21,	"	Charles R. and Ellen M. (Woodruff) Hart.
" 17.	George Stetson, 23,	"	Ernest and Frederica (Havena) Stetson.
	Margaret Melody, 23,	"	Michael aud Mary (Navin) Melody.
" 23.	Howard D. Bean, 33,	New York, N. Y.,	Aaron H. and M. Louisa (Remer) Bean.
	Louisa B. Chapman, 29,	Hartford,	Charles R. and Harriet *P.* (Brownell) Chapman.
" 25.	Max Strasser, 28,	"	Joseph and Barbara (Hoermann) Strasser.
	Lydia Lux, 22,	"	Ellis and Emma (——) Lux.
1891.			
Jan. 2.	Frederick Carl, 24,	Hartford,	John and Catharine (Wilcox) Carl.
	Eliza J. Cross, 18,	"	George and Annie M. A. (Tucker) Cross.
" 19.	James F. Martin, 28,	"	James and Ann (Radigan) Martin.
	Melissa Randall, 28,	"	Jesse and Martha (Allman) Randall.
Feb. 3.	Alexander Bailey, 24,	Avon,	John and Mary (Cocks) Bailey. By Rev. C. A. Hensel.
	Annie Hardy, 21,	Granby,	Michael and Bridget (Ryan) Hardy. [Hensel.
" 7.	Simeon Blondeau, 26,	Hartford,	Simeon and Mathilde (——) Blondeau. By Rev. C. A.
	Emma Tromley, 22,	"	Charles and Delia (Tromley) Tromley.
" 9.	John J. Albin, 26,	"	James and Elizabeth (Patterson) Albin.
	Ellen McGuane, 27,	"	Martin and Annie (Ward) McGuane.
" 12.	George C. Terrell, 22,	Holyoke, Mass.,	Henry and Elizabeth (Riel) Terrell.
	Annie J. Arsino, 19,	" "	Philip D. and Ann Eliza (Chandron) Arsino.
" 24.	Howard H. Harrison, 31,	Hartford,	Nelson and Mary (——) Harrison. By Rev. C. A. Hensel.
	Lottie V. Foster, 25,	"	Robert and Jane (Smith) Foster.

MARRIAGES.—*Continued.*

Date.	Name.	Residence.	Parents.
Feb. 26.	Louis P. Backus, 20,	New York City,	Henry and Cornelia (Fox) Backus. By Rev. C. A. Hensel.
	Henrietta Brookman, 20,	Hartford,	Thomas and Henrietta (Stockham) Brookman.
Mch. 30.	Thomas Welch, 22,	"	Andrew and Mary (Dunn) Welch.
	Mrs. Bridget (Hefferen) Moran, 23,	"	Michael and Bridget (Murphy) Hefferen.
" 31.	Josiah G. Tuttle, 27,	Lawrence, Mass.,	James M. and Rachel Patterson (McNeil) Tuttle.
	Jennie A. Rogers, 26,	Hartford,	Henry C. and Ellen M. (Freeman) Rogers.
Apr. 3.	William Moodie, 31,	"	Daniel and Jennie (Lonmorier) Moodie.
	Sarah McCarter, 24,	"	William and Maria (McQuay) McCarter. [sel.
May 16.	Bertram J. Craven, 21,	"	John J. and Emma (Conant) Craven. By Rev. C. A. Hen-
	Lillie A. Church, 14,	"	Lewis L. and Margaret (Robinson) Church.
" 22.	Patrick J. Finnegan, 26,	Waterbury,	Michael and Margaret (Gavin) Finnegan.
	Elizabeth Casey, 23,	"	Jean and Kate (Fitzgerald) Casey.
June 10.	Arthur B. Jenkins, 29,	Hartford,	By Rev. W. B. Coleman.
	Georgie C. Bailey, 22,	"	
" 18.	William J. Milton, 33,	"	By Rev. C. A. Hensel.
	Sarah A. Cunningham, 32,	"	
" 22.	John Husband, 21,	South Manchester,	John and Mary (Murray) Husband, by Rev. C. A. Hensel.
	Celia A. Volmer, 22,	Manchester,	Charles and Mary (Gordon) Volmer.
" 24.	John B. Büchner, 36,	Newington,	Chris'r Wm. and Theolsee (Schieler) Büchner, by Rev. C. A.
	Catharine Zillhart, 24,	Hartford,	Rau and Mary A. (Reichell) Zillhart. [Hensel.
" 25.	Frederick Hock, 28,	"	By Rev. C. A. Hensel.
	Emma F. Harvey, 19,	"	[Hensel.
July 6.	Charles H. Tufts, 23,	"	George H. and Julia A. (Wright) Tufts, by Rev. C. A.
	Anna A Miller, 23,	"	Henry and Chris. Lou. (Wagener) Miller.
Aug. 8.	James H. Blades, 38,	Lawrence, Mass.,	By Rev. Edward S. Drown.
	Eliza A. Morris, 31,	Holyoke, Mass.,	[Drown.
" 10.	William Brownlee,	Hartford,	Thomas and Rosanna (MacDonald) Brownlee, by Rev. E. S.
	Mary Ward,	"	Ferdinand and Theresa (Carroll) Ward.
" 26.	Samuel Brabazon, 56,	"	Thos. and Annie (Ferguson) Brabazon, by Rev. C. A. H.
	Jennie B. Gilmartin, 34,	"	William and Mary (Ranney) Gilmartin.
Sept. 9.	Irvin E. Strick*land*,	"	Eugene and Jennie (Cook) Strickland.
	Julia Kemmerer,	"	John and Mary (Grezman) Kemmerer.

Sept. 9.	George J. Staab, 27,	Boston, Mass.,	Conrad and Margaretha (Cheesbe) Staab.
	Antoinette L. Kresbach, 26,	Hartford,	Lucas and Eliza (Koebel) Kresbach.
" 29.	Horace G. Lord, 40,	"	Otis A. and Aurilla (Crandall) Lord.
	Nella M. Tilton, 30,	"	David and Mary J. (Russell) Tilton.
" 30.	John J. Delehanty, 24,	"	John J. and Helena (Clark) Delehanty.
	Matilda Hoch, 22,	"	Peter and Matilda (Stanley) Hoch.
Oct. 14.	Albert St. Clair Cook,	"	*Asa S. Cook*, By Rev. S. J. Horton, D.D.
	Charlotte Gray Beckwith,	"	*Charles and Hannah Boyd Beckwith.*
" 17.	Theodore Scheld, 32,	"	Charles L. and Mena (———)Scheld, by Rev. C. A. H.
	Carrie Reiner, 28,	New York, N. Y.,	John and Lizzie (Wold) Reiner.
" 28.	Matthew O. Morse, 26,	Hartford,	Isaac W. and Minerva (Oakes) Morse.
	Jennie C. Bradley, 23,	"	
" 28.	Harry Stephen Crane, 23,	"	By Rev. Charles A. Hensel.
	Annie Louise Orvis, 25,	East Hartford,	
" 29.	Rev. Frederick Ferd. Cramer, 30,	Boulder, Col.,	By Rev. Charles A. Hensel.
	Ada Josephine Sprague, 25,	Hartford,	Joseph H. and Ada Sprague, by Rev. C. A. H.
" 29.	Henry Jansen, 30,	"	
	Helena A. Laiman, 21,	"	John and Maria Laiman.
Nov. 10.	Henry W. Smith, 38,	"	By Rev. Charles A. Hensel.
	Martha Marteschinke, 25,	"	

Record of Marriages continued. — Rev. L. W. Saltonstall, Rector.

Date.	Name.	Residence.	Parents.	Clergyman.
Nov. 18.	Carlos L. Watt, 30,	Brooklyn, N. Y.		
	Jessie May Bartlett, 26,	Hartford,	*Edwin S. and Sarah B.*,	Rev. Edward Goodridge.
Dec. 22.	Elijah Edmund Cook, 22,	Windsor Locks,	Eliezer and Rebecca (Hayward),	Rev. Charles A. Hensel.
	Matilda Stietz, 27,	Warehouse Point,	Louis and Wilhelmina (Widman),	
" 29.	George H. Baedor, 22,	Hartford,	Anthony C. and Dora (Rahby),	Rev. Charles A. Hensel.
	Georgiana H. Cowles, 21,	"	Ephraim R. and Mary Ann (Post),	
" 30.	Daniel F. Shaw, 26,	Manchester,	John and Eliza (Butler),	Rev. Charles A. Hensel.
	Jennie A. Ames, 25,	Keeseville, N.Y.,	William and Prilla (Peck)	
1892.				
Jan. 26.	Frank Dolan, 26,	Hartford,	Thomas and Margaret (Dooley),	Rev. Charles A. Hensel.
	Adelaide Smith, 22,	"	Walter and Rose (———),	

MARRIAGES.—*Continued.*

Date.	Name.	Residence.	Parents.	Clergyman.
Feb. 3.	James W. Madden, 21,	Springfield, Mass.,	John and Bridget (Curvick),	Rev. Charles A. Hensel.
	Margaret A. McKay, 21,	" "	Kenneth and Katharine (McRitchie),	
" 25.	John F. Collins, 32,	Middletown,		
	Annie M. Eastwood, 28,	"		
Apr. 19.	Richard W. Hyde, 32,	Hartford,	Henry and Margaret (Campbell),	Rev. Charles A. Hensel.
	Lillian Heubner, 26,	"	Philip and Wilhelmina (Korsh),	
May 4.	Walter W. Smith, 47,	"	Michael and Elizabeth,	
	Margaretha Bardenfeld, 37,	"	Valentine and ——— Kunkel,	
June 9.	Denison D. Smith, 31,	"	Otis B. and Abby A.,	Rev. James P. Faucon.
	Mary Carroll, 27,	"	James and Nora,	
" 13.	Oliver McMullen, 25,	"	Alexander and Martha (Harrison),	Rev. James P. Faucon.
	Mary Shaffina, 21,	"		
July 7.	Charles Frish, 23,	"		
	Gertrude E. Watkins, 23,	"		
" 19.	George Otto Wauke, 21,	"	——— and Augusta,	
	Nellie A. Fitzgibbon, 22,	"	Mrs. Mary Fitzgibbon.	
Aug. 25.	Augustus Ferdinand Kummel, 21,	"		Rev. James P. Faucon.
	Alice Merinda Bedworth, 18,	"		
Oct. 4.	James Ely Mitchell, 34,	"		Rev. James P. Faucon.
	Carrie Elizabeth Jones, 24,	"		
" 10.	John W. Rhodebeck, 40,	New York City,		Rev. James P. Faucon.
	Harriet E. (Buell) Warburton, 40,	Hartford,		
Nov. 9.	George Charles Heise, 29,	"		Rev. James P. Faucon.
	Matilda Emma Fischer, 28,	"		
" 22.	Charles E. Taft, M. D., 29,	"		
	Martha Louise Jarvis, 23,	"	George C. and Martha (Gillum),	
" 29.	George A. Ballard, 27,	"	George W. and Emma M.,	Rev. James P. Faucon.
	Alice Feldheusen, 26,	"	John and Marie,	
Dec. 14.	Frank H. Eaton, 31,	"	Jasper J. and Maria,	Rev. James P. Faucon.
	Katharine Dwyer, 28,	"	Robert and Eunice,	

1893.				
Jan. 3.	Edward F. Martin, 23,	Hartford,		
	Sarah Mohr, 21,	"		
" 25.	Collin H. Barbour, 29,	"		
	Lena L. Bestor, 28,	"		
Feb. 1.	Leon H. Smart, 20,	"	James H. and Imogene.	
	Kittie A. White, 21,	"	Theodore and Louise.	
" 14.	Frederick Osborn Groesbeck, 23,	"	. . . . .	Rev. James P. Faucon.
	Minnie Louise Loomis, 26,	"	*Hiram G. and Fidelia H.*	
" 27.	Edward K. Smith, 36,	"	. . . . .	Rev. James P. Faucon.
	Elizabeth Page Fitzsimmons, 34,	"		
Mch. 4.	Jeremiah Mahoney, 21,	New Haven,	Michael and Mary.	
	Ella Cersey, 19,	" "	George and Irene.	
" 15.	William T. Pitkin, 26,	Hartford,	*Albert P. and Jane Ann.*	
	Nellie White Kennedy, 30,	"	*Henry Kennedy, adopted.*	
Apr. 11.	Theodore W. Laiman, 26,	"	John and Mary.	
	Abbie E. Riley, 22,	"	Douglas and Susan.	
" 28.	Charles P. McDonnell, 22,	"	Patrick and Ellen.	
	Agnes M. Rosebush, 25,	"	Joseph and Annie.	
May 8.	William O. Lampheir, 20,	"	. . . . .	Rev. James P. Faucon.
	Delia G. Donovan, 18,	New Britain,		
" 17.	John Rathgeb, 45,	E. Hartford,	. . . . .	Rev. James P. Faucon.
	Bertha Gloekler, 45,	Hartford,		
" 18.	James M. Egan, 23,	Hartford,	Patrick and Margaret.	
	Margaret Ferguson, 24,	"	Samuel and Bridget.	
" 19.	Sidney E. Clarke, 40,	"	Elbridge and Sarah P.	Rev. James P. Faucon.
	Mary M. Robinson, 23,	Middletown,	Thomas and Margaret.	
June 6.	Samuel Bartlett, 45,	Hartford,	Otis and Samantha P.	
	Jennie Overton, 39,	"	Jeremiah and Elizabeth Staples.	
" 21.	Henry G. Dihlman, 27,	New Orleans, La.,		Rev. James P. Faucon.
	Emma Vosseler, 24,	Hartford,	Marx Vosseler.	
Aug. 9.	William Henry Mentze, 27,	"		Rev. James P. Faucon.
	Emily P. Lotze, 23,	"	Frederick and Thersa.	
" 9.	Stephen Skahill, 35,	"		Rev. James P. Faucon.
	Grace E. Sheard, 21,	"	Mrs. Ellen Sheard.	

MARRIAGES.—*Continued.*

Date.	Name.	Residence.	Parents.	Clergyman.
Sept. 26.	William E. Sadler, 22,	East Hartford,		
	Sarah Reeves, 22,	" "		
Oct. 11.	James Arthur Smith, 26,	Hartford,		Rev. James P. Faucon.
	Annie Lucina Barron, 25,	"		
" 14.	Daniel F. Dahill, 28,	"		Rev. James P. Faucon.
	Mary B. Dolan, 23,	"		
" 26.	John Hanson, 25,	"	John and Karen.	
	Mahala Warr, 25,	"	Thomas and Annie.	
Nov. 1.	Albert Schumaker, 24,	"	Frank and Gertrude.	
	Cora C. Fischer, 26,	"	Frederick and Theresa.	
1894.				
Jan. 3.	Charles H. Smith, 21,	Hartford,	Anthony and Elizabeth.	
	Martha McMullen, 18,	"	Alexander and Martha J.	
" 17.	Albin Anderson, 24,	"	Joseph and Mary.	
	Ellen Scales, 27,	"	Isaac and Mary.	
" 23.	Samuel T. Cobbett, 32,	"	Samuel and Hannah.	
	Augusta M. Sweeney, 28,	"	James and Cassandra.	
Feb. 21.	Robert P. Whiton, 22,	"	Porter and Elizabeth.	
	Annie Sunderland, 22,	"	Samuel and Hannah.	
Mch. 6.	Carl V. Halle, 28,	"	Carl and Barbette.	
	Marie C. Burnier, 28,	"	Louis and Barbette.	
" 27.	John Davenport, 46,	"		Rev. James P. Faucon.
	Jane C. Hatton, 47,	"		
" 27.	Gilbert Warren, 55,	Vernon,		Rev. James P. Faucon.
	Miriam Hatton, 30,	"		
Apr. 1.	Barney Denning, 29,	East Hartford,		Rev. James P. Faucon.
	Lucy Cronin, 22,	" "		
May 10.	Stuart R. Flagg, 37,	Hartford,	Ralph and Eliza.	
	Eva L. Brown, 27,	"	George E. and Kate M.	
" 16.	William A McMullen, 24,	"	Alexander and Martha.	
	Catharine W. Woods, 24,	"	George and Lizzie.	

May 23.	George H. Peckham, 33,	Hartford,		Rev. James P. Faucon.
	Minnie C. Hauert, 26,	"	Mrs. Martha Randall.	
" 29.	Henry G. Hutchings, 38,	Middletown,		Rev. James P. Faucon.
	Tillie J. Walker, 24,	"		
June 19.	Edward C. Gardner, 25,	Hartford.		
	Elizabeth C. Kelley, 23,	Middletown.		
" 29.	Robert W. Carleton, 28,	Hartford,	Edward and Carrie.	Rev. James P. Faucon.
	Hattie L. Kimball, 27,	"	Joseph and Annie.	
Oct. 29.	David Benjamin, 21,	"	Peter and Emily.	Rev. James P. Faucon.
	Maggie May Hendrickson, 22,	"	Joseph and Rebecca.	
" 31.	William B. North, 50,	New Haven.		
	Annie L. Stevens, 34,	Hartford.		
Nov. 1.	James Shields, 26,	Simsbury,	John and Agnes.	
	Lizzie Oliver, 19,	Hartford,	John and Annie.	
" 18.	James C. Gannon, 22,	Middletown.		
	Emma Kuback, 22,	"		
" 19.	Henry Southwick, 30,	Hartford,	Albert and Hattie.	
	Celia E. Houghton, 25,	"	James O. and Mabel.	
" 21.	James J. Fetherstone, 23,	"	Daniel and Katharine.	
	Mary A. Sayer, 22,	"	Edward and Sarah.	
" 29.	Robinson Teggart, 24,	South Manchester,	Robinson and Sarah.	
	Mattie Finley, 22,	" "	Carter and Mary.	
" 29.	John Ferrin, 27,	Boston, Mass.,	John and Mary E.	
	Carrie Elenora Cottle, 26,	Hartford,	Harrison W. and Louisa J.	
" 29.	Abraham Tresch, 53,	"		
	Mrs. Minnie Fischkeller, 48,	Brooklyn, N. Y.		Rev. J. P. Faucon.
1895.				
Apr. 11.	Magorigue Martel, 29,	New Britain.		
	Elizabeth Sale, 21,	Waterbury.		
" 16.	Henry Cantell, 22,	Hartford,	Isaac and Mary Ann.	
	Nellie Hawley, 23,	Farmington,	Edward and Jennie.	
May 9.	Lewis Nelson Wiley, 25,	Hartford.		
	Inez W. Sargent, 24,	"		
June 5.	Omri P. Brewer, 71,	East Hartford.		Rev. J. P. Faucon.
	Addie L. Hollister, 56,	Hartford.		

MARRIAGES.—*Continued.*

Date.	Name.	Residence.	Parents.	Clergyman.
June 6.	Edgar W. Chapman, 21,	Hartford,	Thomas B. and Isabella A.	
	Eva Duval, 25,	"	Theodore and Caroline.	
July 15.	George M. Hetsel, 26,	"		
	Hannah E. Brown, 27,	"		
Aug. 19.	Adrian C. Lapanne, 30,	West Hartford,		Rev. Walter T. Cavell.
	Louise A. Divin, 29,	" "		
" 21.	Arthur Calverly, 24,	Hartford,	Thomas and Agnes.	Rev. J. P. Faucon.
	Sarah E. Witherill, 18,	"	Edwin S. and Sarah.	
" 24.	Henry Meyers, 28,	"		Rev. J. P. Faucon.
	Jane M. Murphy, 25,			
" 29.	Henry Bush, 29,	West Hartford,	Peter H. and Anna K.	Rev. J. P. Faucon.
	Sophie Keubler, 25,	East Hartford,	John M. and Theresa A.	
ept. 3.	Fred E. Burke, 38,	Hartford,		Rev. J. P. Faucon.
	Clara E. Diefenbacker, 22,	"		
" 17.	Wolcott W. Ellsworth, 28,	"	Dr. *Pinckney* W. *and Julia D.*	Rev. Edwin S. Lines.
	Leah Louise Von Wettberg, 25,	"	Mrs. Anna.	
Oct. 17.	William J. Pinney, 33,	"		
	Margaret W. Ranney, 24,	"		
" 30.	Rev. Romilly F. Humphreys, 27,	New York, N. Y.,		Rev. James W. Bradin.
	Lizzie Jane Thurston, 26,	Hartford,	George B. and Jane Eliza.	Rev. James P. Faucon.
Nov. 9.	Edward Fitzpatrick, 40,	Ansonia,	Patrick and Maria.	
	Julia Galligan, 34,	New Haven,	Patrick and Ann.	
Dec. 11.	William H. Bigelow, 43,	Gloucester, Mass.,	Benson and Charlotte.	
	Emma N. (Strong) Bolles, 54,	Meriden,	Charles L. and *Amanda* (*Norton*) Strong.	
' 23.	Sylvester S. Lord, 43,	Hartford,		
	Sarah J. Erichson, 40,	"		
" 25.	Robert Richardson, 26,	Springfield, Mass.,	George Henry and Julia F.	
	Aurelia Hallowell, 27,	Westfield, Mass.,	John and Ann.	
" 31.	Dennis C. Rosebush, 25,	Hartford,	Joseph and Adeline M.	
	Grace Florence Davis, 27,	"	John W. and Josephine P.	

1896.				
Jan. 2.	Joseph Greenwood, 21,	Taftville,	Nelson and Mary.	
	Margaret Brown, 21,	"	Robert and Katharine.	
Feb. 10.	George S. Fellows, 26,	Enfield,		
	Jennie S. Henry, 26,	"		
Apr. 15.	Charles Mather Lane, 23,	Hartford,		Rev. James P. Faucon.
	Anna Isabel Fairfield, 22,	"		
May 5.	Robert G. Roulston, 36,	"		Rev. James P. Faucon.
	Annie A. Ludwig, 21,	"		
June 3.	Arthur Prutting, 29,	"		
	Minnie Tresch, 22,	"		
" 10.	Henry T. Curtis, 20,	"	Thomas and Harriet.	
	Rose May Slack, 21,	"	George B. and Susan B.	
" 11.	John W. Rogers, 21,	Middletown,	George L. and Anna E.	
	Emma E. Eastwood, 21,	"	John and Mary.	
" 17.	John Harry King, 26,	Hudson, N. Y.,		Rev. James P. Faucon.
	Louisa Luckingham, 24,	Hartford,		
" 24.	William Henry Witter, 23,	Wethersfield,		
	Pauline Louise Ryder, 24,	Hartford,		
" 24.	Edward E. Tryon, 30,	East Hartford,	Charles W. and Grace A. (Hayden),	Rev. James P. Faucon.
	Vinnie G. Layland, 25,	" "	William and Sarah.	
" 30.	Paul Petrucelly,	Hartford,	James and Angella.	
	Maud Pettigrove,	Coney Isl'd, N.Y.,	James and Eliza.	
" 30.	Howard C. Burr, 30,	Hartford,		Rev. James P. Faucon.
	Elizabeth H. Fairfield, 24,	"		
July 12.	Frederick Koch, 26,	College Pt., L. I.,	Frederick and Rose.	
	Lizzie Miller, 26,	" " "	Frederick and Mary.	
" 29.	William H. Carter, 23,	Meriden,	Fred and Della.	
	Margaret J. Russell, 22,	Hartford,	David and Kathleen.	
Aug. 11.	Alvin Simpson, 21,	New Britain,		Rev. James P. Faucon.
	Emily Bresch, 21,	" "		
Sept. 4.	Peter Galvin, 24,	Hartford,	John and Catherine (McQualer),	Rev. James P. Faucon.
	Catherine Herman, 21,	"	John and Mary (Godfrey).	
" 29.	Edward Charles Cuff, 23,	"	Patrick J. and Margaret.	
	Maggie Hartnett, 22,	"	John and Julia.	

MARRIAGES.—*Continued.*

Date.	Name.	Residence.	Parents.	Clergyman.
Sept. 30.	Robert A. Chapman, 25,	Glastonbury,	Charles and Ella.	
	Annie S Lee, 24,	So. Glastonbury,	Caleb J. and Ellen M.	
Oct. 8.	Chester M. Pitkin, 24,	Hartford,		Rev. James P. Faucon.
	Ada Lucy Emmons, 25,	"		
" 10.	Peter D. Venchesteing, 44,	Springfield, Mass.,	Medear and Sophia.	
	Ida O. Pettis, 40,	" "	John Allen and Wealthy.	
" 22.	William F. Dettenborn, 26,	Hartford,	William F. and Minnie (Raddicke),	Rev. James P. Faucon.
	Elizabeth Ott, 24,	"	George and Elizabeth.	
Nov. 2.	Frederick S. Stearns, 26,	"	Samuel and Helen C.	
	Nancy J. Clark, 21,	Middletown,	Daniel and Susan.	
" 25.	Benjamin R. Dwyer, 24,	Hartford,	James and Caroline D.	
	Catherine Rathgeb, 17,	East Hartford,	John and Caroline R.	
Dec. 8.	George L. Evans, 23,	Hartford,	Lester S. and Abbie A. E.	
	Nellie A. Roper, 25,	"	David O. Connell and Julia —. Connell.	
" 26.	Peter J. Garrity, 30,	"	Patrick and Jane.	
	Mary O'Connell, 26,	"	Daniel and ———.	
1897.				
Jan. 19.	Frederick Prass, 22,	"		
	Elizabeth Miller, 17,	"	Mrs. Grace Miller,	Rev. James P. Faucon.
Feb. 1.	William B. McDonald, 26,	"		Rev. James P. Faucon.
	Kristine Nielson, 22,	"		
" 27.	William J. O'Donnell, 26,	"	William and Bridget.	
	Annie Reiley (widow) 30,	"	Patrick and Mary Farley.	
Mar. 6.	Julius Moser, 23,	"	Joseph and Louise S.	
	Marie Taksir, 21,	"	Andras and Miria T.	
" 6.	George Washington Covey, 21,	"	Amasa D. and Kate A.	
	Nora L. Heffern, 21,	"	Michael and Bridget.	
Apr. 8.	James L. Whitman, 34,	"	George and ———,	Rev. James P. Faucon.
	Nellie Whitman, 31,	"		
May 2.	Alfred William Miller, 31,	"	Gabriel and Clara.	
	Louise Kastner, 31,	"	George and Lena.	

June 7.	Patrick Coffee, 27,	Hartford,	William and Mary.	
	Margaret Dix, 25,	"	William and Mary.	
" 9.	George W. Ellis, 26,	"	George and Janet Stevens,	Rev. Samuel Hart, D.D.
	Annie F. Corson, 25,	"		
" 9.	Lewis M. Marvel, 23,	"	Joseph E. and Sarah.	
	Millie E. Du Charme, 19,	"	John and Ella.	
" 16.	Godfrey Pearson Farley, 31,	New York, N. Y.,	Joseph P. and Fannie E.	
	Grace Ingalls, 31,	Hartford,	Henry and Mary.	
" 16.	John J. Grady, 28,	Willimantic,	Patrick and Hannah.	
	Grace M. Munsell, 18,	East Hampton,	Edward B. and Verbena.	
" 23.	Thomas Dudley Riggs, 22,	Baltimore, Md.,	Lawrason and Mary T.	
	Laura Theresa Lanman, 22,	Hartford,	David T. and Elisabeth B.	
" 26.	John Baggs Griggs, 27,	"		
	Mary Ellen Bolter, 24,	"		
" 26.	Fred Moynihan, 50,	New York, N. Y.,	Patrick O. and Sophie.	Rev. James P. Faucon.
	Mary Beiswanger, 40,	Hartford,	John and Barbara.	
" 30.	George G. McClunie, 28,	"	Thomas and Annie E.	
	Annie S. Callender, 20,	"	Fred E. and Julia S. (Callender) Griffin.	
Oct. 2.	Herbert B. Schofield, 34,	St. John, N. B.,		Rev. J. P. Faucon.
	Ruth Grace Huntley, 23,	Hartford,		
" 6.	Frank S. Ogden, 28,	"		Rev. J. P. Faucon.
	Gertrude Hancock, 20,	"		
" 11.	William Stevens, 45,	"		Rev. J. P. Faucon.
	Mary Richmond Court, 28,	"		
" 14.	James D. Jackson, 21,	"	Richmond and Fannie.	
	Jeanette Cameron, 30,	"	James W. and Celeste.	
" 14.	Herman C. Reiche, Jr., 27,	"		Rev. J. P. Faucon.
	Augusta C. Grauer, 25,	"	———Wilberger.	
Nov. 17.	Frank W. Loomis, 25,	"	Hiram G. and Fidelia H.	Rev. H. S. Clapp.
	Louisa Colt Clapp, 23,	"	Willis M. and Ella J. Colt.	
" 24.	John C. Starr, 25,	"		Rev. J. P. Faucon.
	Amelia M. Schonhaar, 24,	"	Casper and Fredrica.	
" 25.	Harry Gilbert Lewis, 22,	Palmer, Mass.,	Fred G. and Mary A.	
	Cathraine V. Donovan, 21,	" "	Jeremiah and Katharine.	

MARRIAGES.—*Continued.*

Date.	Name.	Residence.	Parents.	Clergyman.
Dec. 26.	John Josephs, 28,	East Hartford,	——— Emma.	Rev. J. P. Faucon.
	Agnes Mellor, 22,	" "	John W. and Margaret (Corrigan).	
1898.				
Jan. 5.	Ernest Chagnon, 22,	Hartford,	Francis and Nancy.	
	Clara Hinckley, 19,	"	Silas and Mary.	
Feb. 8.	Rev. Jere Knode Cooke, 29,	Baltimore, Md.,	William Balcom and Mary S.	
	Marinda Clarke, 27,	Hartford,	Rienzi A. and Jeanne W.	
" 22.	Robert M. Pallette, 24,	"	David D. and Elizabeth (L. Nixon).	Rev. J. P. Faucon.
	Emily Luckingham, 17,	"	Charles and Barbara (Helm).	
Mch. 8.	Harry Harvey Buckland, 31,	"	Harry H. and Mary.	
	May Elizabeth Milligan, 31,	"	James and Anne.	
" 16.	Sidney S. Sanborn, 23,	"	Simon and Anna D.	
	Grace M. Knickerbocker, 23,	"	Robert W. and Clara.	
" 30.	Frederick T. Harris, 25,	New York City,	Alfred and Cecelia.	
	Ellen Fitzpatrick, 24,	Cromwell,	Timothy and Annie.	
Apr. 4.	James G. Mullen, 39,	Hartford,		
	Jennie Mullen, 36,	"		
" 27.	Charles E. Mather, 23,	"	John C. and Sarah.	Rev. J. P. Faucon.
	Agnes Zillhart, 21,	"	Charles and Agnes.	
May 4.	John Holtzhauser, 23,	New Britain,	Peter and Elizabeth (Chink).	Rev. J. P. Faucon.
	Elinder Harris, 21,	Unionville,	Mitchell and Catherine (Clay).	
" 17.	William Howard, 23,	Hartford,	Frederick and Christine (Schoonoer).	Rev. J. P. Faucon.
	Bessie May Mosher, 19,	"	Frederick and Flora (Titus).	
June 1.	George F. Goodman, 32,	"	Peter and Catherine Speer.	Rev. J. P. Faucon.
	Alina Lind, 33,	"	Henry and Fredericka Kaenar Miller.	
" 27.	Thomas R. Shannon, 45,	"	Dr. Nathaniel and Lucy M.	
	Nellie V. Lloyd, 33,	"	Alex P. and Katharine Lawrence.	
July 7.	Dexter S. Phelps, 42,	"	Edward and Elvira M.	
	Grace C. Spencer, 24,	"	Lyman A. and Martha E.	
" 11.	James Stalker, 39,	Framingham, Mass.,	William and Anne.	
	Ada Clark, 25,	Hartford,	William and Harriet.	

Aug. 10.	Arthur James Carliell, 33,	Hartford,		Rev. J. P. Faucon.
	Margaret B. Riley, 35,	"		
" 16.	Frederick W. Lindsted, 30,	Bristol,	William and Sarah.	Rev. J. P. Faucon.
	Annie A. Fitzpatrick, 25,	Cromwell,	Timothy and Anna.	
Sept. 2.	Wilmot L. Harris, 31,	New York,	William J. and Antoinette.	
	Estelle McN. Jenkins, 28,	Washington, D. C.,	P. Gervais and Susan.	
" 6.	Clifford Read Weld, 44,	Roxbury, Mass.,		
	Clarissa Lyon Whittaker, 38,	New York State,		
" 22.	Carlton H. Funck, 21,	Hartford,	Hermann and Emma.	
	Sophia A. Hetschel, 22,	"	Emil and Sophie.	
Oct. 19.	Thaddeus W. Goodridge, 29,	"	Rev. Edward and ———.	Rev. Edward Goodridge.
	Elizabeth C. Matson, 29,	"	William L. and Elizabeth.	
Nov. 2.	Louis J. Youngmann, 23,	"		
	Hilda C. Otto, 18,	"	William and Charlotte W. E.	Rev. J. P. Faucon.
Dec. 14.	Eugene Daughn, 27,	"		
	Mary Wyllie Bacon, 24,	"	John and Roselle V. Bacon.	
" 27.	Harry Crowther, 25,	Shelton,	Edwin and Mary.	
	Jennie Ward, 22,	"	John F. and Elizabeth.	
" 28.	George E. Speath, 24,	Hartford,		Rev. J. P. Faucon.
	Frances B. Ludwig, 22,	"	Hugo and Mary Ludwig.	
1899.				
Feb. 14.	Walter N. Gordon, 27,	"		
	Julia M. Martin, 27,	"		
" 28.	Howard E. Stevens, 22,	"	Enos and Sarah Ann.	
	Nellie A. Nixon, 18,	"	John and Mary.	
Mch. 29.	Joseph Henry Penrose, 28,	"	Joseph H. and Elizabeth J.	
	Alpha A. De La Pointe, 31,	"	Christopher and Adelina.	
Apr. 12.	William Henry Morley, 29,	New Milford,		Rev. J. P. Faucon.
	Fannie Reader, 24,	Hartford,		
" 22.	Hans C. Cook, 21,	"	Christopher and Mary.	
	Florence L. Babcock, 16,	"	Frank and Lottie.	
" 26.	Frank E. Bartlett, 24,	"	Edwin S. and Sarah (Fields).	
	Sarah A. Kingsley, 25,	"	John M. and ———.	
" 26.	James McCoombs, 30,	"	James and Mary.	Rev. J. P. Faucon.
	Katharine Cordier, 27,	"	Jacob and Amelia (Miller).	

MARRIAGES.—*Continued.*

Date.	Name.	Residence.	Parents.	Clergyman.
Apr. 29.	Cornelius D. Donohue, 25,	Gr't Barrington, Mass.,	James and Katharine.	
	Jennie E. Hall, 24,	" " "	Luther and Jane C.	
May 16.	Robert C. Dunbar, 49,	Springfield,	Samuel and Ann.	
	Nora (Linehan) Slater, 36,	Hartford,	Cornelius and Mary.	
June 14.	Everett S. Sisson, 26,	"	William H. and Mary G.	
	Ernestina Yorgersen, 24,	"	Daniel S. and Nathalie.	
" 21.	Elmer Chauncy Benedict, 23,	"	Chauncy and Carrie H. (Hurd),	Rev. J. P. Faucon.
	Leila C. Griswold, 22,	"	Sanford A. and Ella I. (Smith).	
" 28.	Karl Adams Buths, 35,	"		
	Bertha Minnie Kalkoff, 23,	"	John A. and Christina M.	
July 13.	Richard Dobson, 30,	"	William and Mary Anne.	
	Mary Connors, 28,	"	Michael and Hannah.	
" 14.	Charles C. Edmonds, 45,	Rockville,	Martin and Esther.	
	Elizabeth E. Pluff, 42,	North Grafton,	James and Bertha Howe.	
" 29.	Harry C. Hooper, 39,	East Hartford,	John and Elizabeth.	
	Annie Bartholomew, 39,	" "	James and Rebecca Warren.	
Aug. 28.	Ralph F. Hills, 66,	Wethersfield,	David and Amelia H. (Talcott),	Rev. J. P. Faucon.
	Fannie J. Freeland, 49,	"	Joseph H. and Frances J. (Shannon).	
" 31.	Frederick Hall, 29,	Rocky Hill,	Nathan J. and Mary Weedon,	Rev. J. P. Faucon.
	Lenora (Hogg) Jeanette, 28,	" "	James and Deborah ———.	
Sept. 5.	GilbertM. Fox, 25,	W. Springfield, Mass.,	William and Margaret (McFethries),	Rev. J. P. Faucon.
	Fayoline G. Strong, 22,	" " "	Leander and Johanna (Coughlin).	
" 5.	Charles F. Allen, 36,	Springfield, Mass.,	Robert and Eliza Jane (Egan),	Rev. J. P. Faucon.
	Susan H. Strong, 25,	W. Springfield, Mass.,	Leander and Johanna (Coughlin).	
" 6.	Frederick A. Loomis, 27,	Windsor,	Simeon and Emma (Mack),	Rev. J. P. Faucon.
	Mary E. Le Geyt, 20,	"	Fred. and E. E. Higinbotham.	
Oct. 3.	John L. Bauer, 25,	Hartford,	Lawrence and Margaret.	
	Margaret Smith-Trotter, 20,	"	James and Matilda.	
" 3.	Albert E. Lane, 25,	"	Edward A. and Rose S.	
	Mabel R. Hunter, 23,	"	George H. and Helen.	
" 11.	Dwight H. Andrews, 22,	"	George C. and Prudence.	
	Annie Jardine, 26,	"	Robert and Annie.	

Oct. 11.	Roy S. Gould, 25,	Springfield, Vt.,	Frank Jesse and Alice J. Warner,	Rev. J. P. Faucon.
	Marion D. Gardner, 23,	Hartford,	Henry and Mary Ella Nye.	
" 31.	Richard Powers, 25,	"	Daniel and Ann.	
	Sarah J. Macomber, 36,	"	David and Betsey.	
Nov. 8.	Robert J. Quinn, 30,	"	John and Annie.	
	Kittie A. Stokes, 27,	"	Anthony and Sarah.	
" 9.	Stephen Arnold Tefft, 30,	"	Stephen A. and Virginia A.	
	Mrs. Florence M. Hills, 23,	"	Charles and Martha J. De Forest.	
" 11.	Stanley Edmund Plewes, 39,	Buffalo, N. Y.,	David and Nancy (Cleaver),	Rev. J. P. Faucon.
	Ethel Mary Woodford, 24,	Unionville,	Horace and Ella F. (Barnes),	
" 18.	Alfred W. Dodd, 34,	Summit, N. J.,	William H. and Cornelia.	
	Fannie M. Jasper, 28,	Hartford,	Gustavus and Fannie M.	
Dec. 18.	Paul Morris, 33,	Hudson, N. Y.,	William and Mary.	
	Mary L. Carr, 23,	Hartford,	George H. and Julia A.	
" 24.	Adolph J. Cook, 21,	"	Henry and Annie.	
	Annie M. Velter, 21,	"	Thomas and Mary.	
1900.				
Jan. 24.	James Walter Phœnix, 23,	Hartford,	Walter and Sarah Ann,	Rev. J. P. Faucon.
	Harriet Marion Bonnell, 20,	East Hartford.		
" 30.	William H. Carter, 27,	Hartford,	Frederick and Della,	Rev. J. P. Faucon.
	Catherine Murray, 21,	"	Catherine and Michael.	
Feb. 7.	Thomas Melville R. Edwards, 21,	Glastonbury,	John B. and Elizabeth A.	
	Grace M. Hills, 22,	"	Lucius and Ella J.	
Mch. 22.	Lawrence J. Gardner, 29,	Hartford,	Samuel G. and Sophronia.	
	Emma J. Peck, 29,	"	Anthony and Rosa.	
June 11.	Henry J. Zeiser, 21,	"		
	Elizabeth Hart, 23,	"	Patrick H. and ———	Rev. Samuel Hart. D.D.
" 11.	Abraham Dunn, 28, } colored,	"	Abraham and Rachel Montier,	Rev. J. P. Faucon.
	Emma Bell Smith, 24, }		Henry and Sarah Peckham.	
" 14.	George W. Lowe, 24,	"		Rev. J. P. Faucon.
	Alice E. Pollard, 20,	"	John and Tennie Pollard.	
" 20.	Frank W. Whiton, 28,	"	Andrew and Ann J.	
	Elizabeth S. Carter, 28,	"	Stephen and Nancy M.	
" 22.	Charles W. Plumb, 26,	Terryville,	Rollin J. and Cora J.	
	Annie O. Chambers, 22,	Harbor Buffett, N.F.,	Charles and Annie.	

MARRIAGES.—*Continued.*

Date.	Name.	Residence.	Parents.	Clergyman.
June 27.	Henry Rathgeb, 24,	East Hartford,	John and ———.	
	Annie Agnes Pfeil, 29,	Hartford,	John and Mary A.	
July 23.	William Henry Day, 22,	"	Frank W. and Sarah A.	
	Josephine K. Grauer, 18,	"	William and Caroline.	
Aug. 22.	Peter R. Martin, 31,	"	Richard James and Charlotte (Martin),	Rev. J. P. Faucon.
	Hattie A. Makinson, 31,	"	Peter L. and Martha (Thresher).	
" 25.	Max Gerstl, 30,	"	John and Georgine (Januschowsky),	Rev. J. P. Faucon.
	Ellen E. White, 20,	West Hartford,	Charles and Bridget Fox.	
Oct. 11.	Thomas R. Bryan, 26,	Hartford,	Matthew and Mary G. McCall.	
	Mary Louise A. Spencer, 27,	"	Lyman A. and Martha E.	

BURIALS.

(For earlier burials see page 31.)

The following deaths occurred during the rectorate of the Rev. Menzies Rayner, and he is supposed to have attended the funerals, of which he does not seem to have kept any record.

Date of Death.	Name.	Age.
1801, Nov. 10.	*John Jeffrey,*	*59*
1802, Feb. 9.	*Elithea Brewster, wife of Prince,*	*57*
" *Sept. 15.*	*Aaron Bradley,*	*61*
1803, May 15.	*Joseph Watson,*	*29*
June —	*Elisha Wadsworth,*	*81*
" *13.*	*Mrs. Ann Saxelbye, formerly of London,*	*49*
Oct. 23.	*John Bradley Lloyd, son of Thomas,*	*2 mo.*
Nov. 14.	*Rebecca McCrackan, wife of John McCrackan, and daughter of the late Dr. Lemuel Hopkins,*	*21*
1804, Oct. —.	*Asenath Doolittle, wife of Enos,*	—
1805, Sept. 12.	*Jonathan Ramsey,*	*48*
Oct. 1.	*Azubah Collins, wife of Ebenezer,*	*38*
Dec. —	*Child of Rev. Menzies Rayner,*	*1 year*
" *11.*	*Sarah Webb, wife of Elias Morgan,*	*30*
1806, Mar. 17.	*Joseph, son of Joseph and Eliza Watson,*	*3 y., 5 m.*
May 24.	*Joshua, son of Joshua and Sally Miller,*	*5 y., 1 m.*
Sept. 23.	*George Pierce,*	*30*
Oct. 6.	*John Stavely, born in England,*	*33*
1807, Feb. 26.	*Joseph, son of William and Lydia Bradley,*	*2 m., 26 d.*
Mar. 4.	*Lydia, wife of William Bradley,*	*27*
May 10.	*Abigail Lloyd Thatcher,*	*41*
Aug. 5.	*William Imlay,*	*64*
Sept. 9.	*John Imlay,*	*25*
" *19.*	*Jerusha Olcott, daughter of Samuel,*	*38*
Oct. 11.	*Mary, wife of Capt. Hugh Ledlie,*	*79*
1808, Aug. 3.	*Sarah M., wife of Ebenezer Spear,*	*42*
1809, Feb. 28.	*Algernon Sidney, son of Joseph and Fanny Pratt,*	*4*
Mar. 4.	*Esther, daughter of Joseph and Fanny Pratt,*	*2*
Aug. 14.	*Mary, relict of Jonathan Ramsey,*	*48*
" *28.*	*Thomas Lloyd,*	*73*
Nov. 14.	*Clarissa, wife of Amos Bull,*	*37*
Dec. —	*Sarah, wife of John Jeffrey,*	*72*
1810, Apr. 1.	*Eunice, wife of Daniel Olcott,*	*66*
May 22.	*James Knox,*	—
June 22.	*Mary, daughter of James Ward,*	*11 das.*
1811, Feb. 4.	*Lucretia, wife of Timothy Hatch,*	*32*
Mar. 5.	*Hubbell, son of John H. Buell of Hebron,*	*27*
Nov. 9.	*Geo. Augustus Imlay,*	*15*
1813, May 27	*Harriet, daughter of James and Ruth Ward, born Aug. 22, 1812.*	

Record of the Deaths and Burials in the Episcopal Parish of Christ Church in the City of Hartford, and State of Connecticut.

Date of Burial.	Name.	Residence.
1812.		
Mch. 16.	Mary Wadsworth, aged 36, dau. of Jonathan and Abigail,	Hartford.
Aug. *28.*	David Bissell, aged 48, a lawyer,	"
" 29.	Marsh Cartman, aged 29,	"
Oct. 11.	Jane Bacon, aged 21, consort of Allen,	"
1813.		
Jan. 5.	*Abigail* Guild, aged 69, *wife of Samuel*,	*Cornwall.*
" 24.	Thomas Smith, aged 64, of Old England,	Hartford.
Mch. 3.	Jonas Sloan, aged 39,	"
Oct. 22.	Cotton Murray, aged 66,	"
1814.		
Mch. 19.	Abijah Harrington, aged 56,	"
Apr. 22.	Joel Johns, aged 60,	"
" 27.	Amos Crittenden, aged *69*,	"
May *18.*	George Goodwin, aged 31, son-in-law of Daniel Olcott,	"
Aug. 23.	Henry Lloyd, aged 14 mos., son of Thomas,	"
Oct. 20.	Sarah Smith, aged 47, wife of Jeremiah,	"
Nov.	*Miss Lois Andrus, aged 50*,	"
1815.		
Feb. 7.	Jacob Phelps of Wintonbury, aged 64.	
Mch. 12.	Henry, son of George Beach, aged 1,	"
June 29.	Lucy Butler, *aged 53, wife of Richard*,	Poquonnock.
July 2.	Reverend *Daniel* Fogg, rector of E. Church,	Brooklyn.
1816.		
Jan. 5.	*Abigail* Canfield, aged *55*, *wife of Timothy*,	Hartford.
Mch. 9.	James *Edward* Seymour, aged 13, *son of Thomas G.*,	"
Apr. 13.	Samuel Danforth, aged 42,	"
" 26.	Jane, dau. Talcot Wolcott, aged 6,	"
May 2.	Morgan Bull, aged 11, son of Michael,	"
Oct. 21.	Prince Brewster, aged 68, father of Chris. Saunders,	"
1817.		
Feb. 14.	Lucy Hatch, aged 43, wife of Timothy,	"
" 17.	Orrin Gilbert, aged —, son of Merrit,	"
" 20.	Abraham Merrit Gilbert, aged —, son of Merrit,	"
Mch. 17.	*Mary Goodwin, aged 1 year, dau. of James M.*,	"
May 19.	Clarinda Fielding, aged 11,	"
July	Harvey Yale, *aged 19*, drowned *July 26*,	"
Aug. 7.	Sally Wadsworth, aged *36*, wife of Capt. W.,	"
Oct. 5.	George Sheldon, aged 25,	"
" 12.	George Church, aged 14, son of James,	"
" 19.	Thomas James Cummins, aged 8 weeks,	"
" 22.	Diantha Cooley, *aged 22*, wife of Dr. Wm.,	E. Hartford.
Nov. 26.	Harriet Ramsey, aged 2 1-2 years, *dau. of Jonathan, Jr.*,	Hartford.
1818.		
Jan. 27.	Jane, wife of Charles Sigourney, Esq., aged 36,	"
" 30.	Samuel Stoughton, aged 52,	Wintonbury.
May 30.	Eliza Ann Stedman, aged 13, *dau. of Griffin*,	Hartford.
June 25.	Thomas B. Perkins, aged 11, *son of Isaac, drowned*,	"
Nov. 21.	Rebecca Chaffee, aged 27, wife of *Samuel* G.,	Wintonbury.
Dec. 14.	Calvin Farwell, aged 20, *son of Thomas*,	Hartford.
" 31.	Mary Olcott, aged 51, *dau. of Samuel*,	"
1819.		
Jan. 22.	Sarah Bradley, aged 69, wife of Aaron,	"
Feb. 25.	Sarah Adams, aged 72, wife of Wm.,	
Oct. 27.	*Flavia* Phelps, *aged 30, wife of Charles S.*,	W. H. Point.
1820.		
Jan. 15.	John Curwood, aged 74,	Hartford.

Date of Burial.	Name.	Residence.
Jan. 26.	*Orpha* Holcomb, *aged 46, wife of Hezekiah, Jr.*,	Granby.
Feb. 7.	Daniel Olcott, aged 79,	Hartford.
Mch. 14.	Norton Bull, aged 17, son of Amos,	"
" 26.	Solomon Buckland, aged *34*,	"
" 31.	*James Martin* Buckland, *aged 9 mos., son of Solomon*,	"
May 31.	Kay (?), colored man living with Mrs. Goodwin, aged 20,	"
Oct. 23.	Ezra Hyde, aged 82,	"
Nov. 8.	Daniel Danforth, aged 19, *son of Daniel*,	"
" 9.	Hezekiah Holcomb, Esq., aged 70,	Granby.
" 18.	*Edward* Church, aged *3* mos., *son of Joseph*,	Hartford.
Dec. —	An infant child of Charles Munn,	"
1821.		
Feb. 8.	James Hart Lincoln, aged 10 mos., *son of Simeon*,	"
" 26.	Martha Perkins, aged 11 mos., *dau. of Isaac*,	"
Mch. 22.	Judith Cooper, aged 25, colored woman,	"
Apr. 19.	Lydia Hoadley, aged 81, widow of James,	"
May 14.	Mrs. Sharon Pease, aged 76,	"
June 21.	Hannah Hawley, aged 8 or 9 days, *dau. of Amos*,	"
July 21.	An infant *daughter of Isaac* Spencer, *aged 22 days*,	"
Sept. 9.	Elizabeth Rockwell Wadsworth, aged 1 1-2, *dau. of Hezekiah*,	"
" 14.	Laura Frances Humphrey, aged 2, *dau. of Lemuel*,	"
Oct. 3.	Sarah Arnold, aged 40,	"
Nov. 1.	John Carver, aged 88,	Bolton.
Dec. 8.	Frederick Winslow Hatch, aged 1, *son of Lucius*,	Hartford.
" 12.	Sarah Russ, aged 19, *dau. of John*,	"
" 26.	*Emily* Griswold, aged 3 mos., *dau. of Horace*,	"
1822.		
Jan. 8.	Jeremiah Church, aged 2 years, *son of James*,	"
" 8.	——— Perkins, aged 2 years,	"
" 13.	Elizabeth Converse, aged 29, wife of John C.,	Troy.
" 15.	Sarah E. Brainard, aged 6, *dau. of Charles*,	Hartford.
" 18.	Charles Mills Johnson, aged 2 *years*, *4 mos., son of Wm. R.*,	"
Feb. 10.	Elizabeth Stedman, aged 44, *wife of Griffin*,	"
" 26.	Joseph Utley, aged 60,	"
Mch. 2.	Rhoda Rockwell, aged 17, *wife of Charles*,	E. Windsor.
May 24.	*William H.* Coolidge, aged 22, *drowned Conn. River, 15th inst.*,	Hartford.
June 24.	James Goodwin, aged 68,	E. Hartford.
July 7.	*William* Perkins, *aged 8 mos., and 25 days*, son of Isaac,	"
" 22.	Helen Alina Clerc, aged 4 mos., *dau. of Laurent*,	"
" 25.	William Adams, aged 44,	Simsbury.
" 30.	Ebenezer Nash, Jr., aged 52,	Vernon.
Aug. 4.	Emily Andrus, aged 2, *dau. of Augustus*,	Hartford.
" 11.	Edwin Church, aged 7 mos., *son of Joseph*,	"
" 19.	Caroline Brainard Morgan, aged 7 mos., *dau. of Denison*,	"
" 29.	Joshua Miller, aged 53,	"
Sept. 22.	John McLean, aged 78,	Wintonbury.
Nov. 21.	James Monroe Deming, aged 5,	"
Dec. 12.	James Scollon, aged 25,	Native of Ireland.
" 23.	*Nancy* Cornelia Ford, aged 18, *dau. of Alanson*,	Hartford.
1823.		
Mch. 23.	An infant of Grove Goodrich,	"
May 26.	Jane Rutan, aged 3 weeks, *dau. of Paul*,	"
" 28.	Dinah Brown, aged 33,	"
Aug. *12.*	James Barrett, aged 46,	"
Oct. 15.	David Abbey, aged 47,	E. Windsor.
Nov. 1.	Beulah Ward, aged 91, *wife of Bilious*,	*Guilford.*
1824.		
Mch.	William Weare, *aged 67*,	Hartford.
" 23.	William R. Johnson, aged 34,	"

Date of Burial.	Name.	Residence.
June 1.	James Beals, *aged 9 weeks, son of Jeremiah,*	Hartford.
" 15.	*Jadidah* Hitchcock, *aged 77, wife of Eliakim,*	"
Aug. 24.	Margaret Ann Spencer, *aged 13 mos., dau. of Charles,*	"
Oct. 7.	John Watson, aged 80,	E. Windsor.
" 7.	Elisha Wadsworth, aged 70,	Hartford.
" *30.*	*Catharine Amelia* Hubbard, *aged 1 year 2 mos., dau. of Seth,*	"
Nov. 17.	Emily Miller, aged 1 year,	"
" 21.	Aurelia Hurlburt Cooley, aged 9 weeks, *dau. Abiel A.*	"
"	Percy K. Palmer, aged 34, wife of Mason,	
Dec. 31.	Abigail Wadsworth, aged 52, *wife of Horace,*	"
1825.		
Feb. 7.	Mary Mulligan, aged 20,	Vernon.
Apr. 1.	Rachel Todd, aged 49, wife of Dr. Eli,	Hartford.
" 17.	Alexander Morgan, aged 53,	Greenfield, Mass.
" 21.	Talcott Wolcott, aged 52,	Hartford.
May 25.	Mary Clark, aged 20,	New York.
" 25.	Charlotte Brownell, aged 8, *daughter of Bishop Brownell,*	Hartford.
July 3.	Leonard Whiting, aged 49,	"
" 29.	Lemuel Roberts, aged 36,	Wintonbury.
Aug. 20.	Joseph Perkins, aged 4 weeks, *son of Isaac,*	Hartford.
" 28.	Infant child of Hezekiah Wadsworth,	"
" —.	Amos Bull, aged 84,	"
Sept. 9.	George Baker, infant *son of Amos,*	"
" 16.	Henry A. Warner, aged 17, son of Henry A.,	"
" 25.	Henry Saunders, colored, aged 1 year, *son of William,*	"
" —.	Frederick Andrus, aged 71,	"
Oct. 1.	John Brainard Morgan, aged 2 years, 4 mos., *son of Denison,*	"
" 7.	Jonas Lambert, colored, aged 57,	"
Dec. 30.	Infant child of ——— Huntington, *aged 1 year,*	"
1826.		
Jan. 3.	Chester Andrus, aged 44,	"
" 12.	Sarah Coolidge, aged 47, *wife of Caleb,*	"
Feb. 10.	Helen Maria Gains, aged 10, *daughter of John,*	"
" 16.	Mary Ann Weare, aged 61, *wife of William,*	"
" 17.	Eleazar Speare, aged 64,	"
" 18.	Caleb Coolidge, aged 51,	"
" 20.	Joseph Newell, aged 32,	"
Mch. 8.	Dr. Elihu Tudor, aged 93,	E. Windsor.
" 27.	Henry Ketchum, aged 56,	Hartford.
" 28.	Timothy Canfield, aged 69,	"
May 11.	Philip Raymond, colored, aged 60,	"
June 29.	Sarah Sweetser, aged 57, *wife of Seth,*	"
July 2.	Mr. L. Ling, aged 30,	"
" 17.	Harriet Beach, aged 34, wife of George,	"
Aug. 1.	Seth Sweetser, aged 33, *son of Seth,*	"
" 9.	Sally Russ, aged 53, wife of John,	"
" 12.	Elizabeth Clark Roberts, aged 5, *daughter of Branch,*	"
" 13.	*John* Richardson, aged 4 *years 4 mos., son of John,*	"
Sept. —.	Infant child of ——— Baker,	"
" 23.	René Hopkins, aged 71,	New York.
" 23.	Timothy Wadsworth, aged 81,	Hartford.
Oct. 7.	Michael Perkins, aged 41,	"
" 10.	James Canfield, aged 1, *son of James A.,*	"
" 21.	Hugh Craig Ramsey, aged 35, *son of Jonathan, Sen.,*	"
Dec. 2.	Samuel Parkman Lloyd, aged 27, *son of Thomas,*	"
" 14.	Mary Jane Baker, aged *3, daughter of Samuel*	"
1827.		
Jan. 28.	*George W.* Day, aged *44,* almshouse, *formerly of Baltimore,*	
Mch. 16.	Lucy Ann Phelps, aged 15, *daughter of Walter,*	New York.

Date of Burial.	Name.	Residence.
Mch. 27.	Hannah York, aged 45, colored,	Hartford.
" 29.	John Henry Gains, aged 8 mos., } twins, children of John,	"
" 29.	Juliaett Helena Gains, aged 8 mos., } twins, children of John,	"
Apr. 13.	Harriet Stebbins Phelps, aged 26, *wife of Charles S.*,	"
May 13.	Jacob Cooper, colored, aged 32,	"
July 1.	Louisa Ann Hubbard, aged 5½, *daughter of Seth*,	"
" 6.	Edward Frisbie, aged 2, *son of Dennison*,	"
Aug. 11.	Sarah Eliza Beals, aged 2, *daughter of Jeremiah*,	"
" 12.	Eunice Goodwin, aged 57, wife of George 2nd,	"
Sept. 5.	Letty Lambert, colored, aged 62,	"
Oct. 18.	—— Callies, colored, infant,	"
" 26.	Mary H. Doane, aged 52, *wife of Job*,	"
Nov. 2.	Augustus Andrus, aged 38,	"
" 9.	Alfred Holt, aged 30,	"
1828.		
Jan. 21.	Susan Brown, aged 48,	"
Feb. 19.	John Weare, aged 30,	"
Apr. 16.	Eustace Spencer, *aged 2 mos., son of Charles*,	"
" 16.	Infant child of Henry Benton,	Springfield.
May 23.	Wm. V. Speare, aged 30,	Hartford.
July 13.	Willis Baldwin, aged 24,	"
Aug. 5.	Erastus Goodwin, *aged 20 days, son of Erastus*,	"
" 7.	Aurelia Miller, aged 2,	"
Sept. 13.	Elizabeth G. Seyms, aged 20, *wife of Henry S.*,	"
" 19.	Elinor M'Moran, infant *daughter of John*,	"
" 28.	Elizabeth Sumner Brownell, aged 2, *daughter of Bp. Brownell*,	"
Oct. 17.	Edward Marsh, aged 27,	"
Nov. 9.	Nancy Porter, infant *daughter of Solomon*,	"
" 19.	Mary Elizabeth Canfield, aged 1 year, *daughter of James A.*,	"
Dec. 9.	Augusta Temple Rogers, aged 34, *wife of Dr. J. Smyth Rogers and dau. Lieut. Gov. Winthrop of Boston.*	[town.
" 18.	Louisa Sawyer, aged 24, *wife of Lieut. Horace B., U. S. N.*,	Middle-
" 28.	Harriet Lavinia Phelps, aged *2 years 6 mos., dau. of Walter*,	Hartford
" 29.	Enoch Powers, aged 38,	"
" 29.	John Crafts, aged 26,	"
1829.		
Feb. 13.	Erastus Goodwin, infant,	E. Hartford.
" 15.	*Thomas Lindale* Winthrop Rogers, aged 7, *son of Dr. J. Smyth*,	[Hartford.
" 26.	Lydia Ann *Aldrich*, aged 24, *wife of Jacob, late of Fabius, N. Y.*,	"
Apr. 1.	Martha Carey, aged 12, *daughter of Ralph*,	"
May 13.	Michael Olcott, aged 53,	"
" 25.	Frederick Hubbard Hoadley, aged 26, *son of Jeremy*,	"
" 27.	Lovisa K. Gordon, aged 38,	"
July 11.	Elihu Roberts, aged 50,	Windsor.
" 21.	George Cheney, aged 58,	Manchester.
Dec. 29.	Jedediah Bartholomew, aged 44,	Hartford.
1830.		
Jan. 10.	Amelia Wheeler, wife of Dr. Lemuel, aged 74,	Hartford.
Feb. 10.	Lucy Kappel, aged 66, *wife of John*,	"
Mch. 6.	Robert Coolidge, aged 26,	"
" 27.	James Rose, aged 28, buried at Durham,	"
Apr. 9.	Roswell Bartholomew, aged 49,	"
May 20.	Gilbert Olmstead Goodwin, aged 5, *son of Ralph*,	"
July 10.	E—— Brainard, aged 5 months,	"
" 11.	Horace Beach Griswold, aged 7, *son of Horace, drowned*,	"
" 25.	Bridget *Grant* Goodwin, aged 32, *wife of Horace W.*,	"
Aug. 27.	Isaac Toucey Beach, aged 5 mos., *son of George*,	"
" 30.	Henry Lee Pinney, aged 1 year, *son of Ebenezer*,	E. Windsor.
Sept. 26.	Erastus M. Goodwin, aged *11 months, son of Erastus*,	Hartford.

Date of Burial.	Name.	Residence.
Oct. 12.	Hezekiah Wadsworth, aged 46,	Hartford.
" 15.	Jeremiah Beals, aged *39*,	"
Nov. 5.	Mary McGuire, aged 7,	"
" 20.	Infant child of Dr. *Abiel A.* Cooley, *aged 4 days*,	"
Dec. 5.	*John* Romaine, *aged* about 46,	"
" 7.	Jane Maria Chamberlain, aged 2½, *daughter of James*,	"
" 16.	William Light, aged 19, colored.	"
1831.		
Jan. 14.	Alice Terry, *aged 18 mos, daughter of Henry W.*,	Hartford.
Feb. 2.	Adelaid Imlay, aged 1 year, 3 mos., *daughter of Wm. H.*,	"
" 9.	Mary Strozzi, aged 29, *wife of Signior*,	"
" 22.	Branch Roberts, aged 33,	"
" 23.	*Hinman* Miner, aged 24,	"
" 26.	Lydia C. Mather, aged 25, *daughter of Return Strong*,	"
Mch. 2.	William H. Wadsworth, aged 29, *son of Horace*,	"
" 6.	John B. Clerc, aged 2, *son of Laurent*,	"
" 16.	Mariette Durang, aged 3, *daughter of Jacob*,	"
Apr. 2.	Infant child of Jaman Savage,	"
" 10.	Emily Nichols, aged 27, *daughter of Cyprian*,	"
May 30.	*Mary Elizabeth*, infant *daughter of David F.* Wilds,	"
June 1.	*George Washington, infant son of David F.* Wilds,	"
" 15.	Charles Martinson, aged 2,	"
July 19.	James Carter, aged 24, *son of Joel*,	"
Aug. 4.	Betsey Tuttle, aged 52, wife of Samuel,	"
" 8.	Aurelia Mills Cooley, aged 5, *daughter of Abiel A.*,	"
Sept. 12.	Richard B. Post, aged 1 *year, son of Richard B.*,	"
" 16.	Jerome Murphy, aged 1 *year, son of Harriet*,	"
" 29.	Isabella Lathrop, aged 7, *daughter of Emma, widow*,	"
Dec. 3.	Zephaniah Preston, aged 2, *son of Zephaniah*,	"
" 9.	Michael Bull, aged 69,	"
" 15.	Priscilla Ripley, aged 42, wife of Philip,	"
1832.		
Jan. 7.	Angelina Morse, aged 23,	"
Mch. 3.	John Chamberlain, aged 1, *son of John*,	"
Apr. 29.	Mary Augusta Phelps, aged 8, *daughter of Walter*,	"
" 30.	John McMoran, aged 18 mos., *son of John*,	"
May 9.	Lydia Royse, aged 59, *wife of John*,	"
June 1.	Jeremiah S. Stocking, aged *18* mos., *son of Septimus*,	"
" 16.	Manning Goodwin, aged 42, *son of James.*	
July 23.	Catharine H. Huntington, aged 26, *wife of Samuel H.*, removed to Brooklyn.	
Aug. 19.	Miss Olida Rood, aged 20, late of Waterville, N. Y.	
Sept. 20.	Wm. W. Wadsworth, aged 55,	Hartford.
Oct. 16.	Harriet Eaton, aged 22, *wife of Wm. D.*,	"
Nov. 4.	*Henry S.* Mason, aged 42, from the Retreat.	N. C.
Dec. 9.	Sarah Hatfield, aged 26, *wife of John*,	Hartford.
1833.		
Feb. 4.	*Henry* Perkins, aged *46*,	"
Apr. 16.	Eunice A. Adams, aged 25, *wife of Chester*, int. *North Bloomfield*,	"
" 18.	H. U. Jones, aged 26, *wife of Daniel W.*, of the Baptist Society,	"
May *8.*	Mary Imlay, aged 81, *wife of William*,	"
June 1.	Augustin Slaughter Smith, aged 7 mos., *son of Rev. Hugh*,	"
" 24.	John Russ, aged 67,	"
July 16.	Amelia Pratt, *aged 24, wife of Elisha B.*,	"
Aug. 5.	Mary Buck, aged 1 year, daughter of Dudley,	"
" 14.	John Albert Lee, aged 4 mos., son of Wm T.,	"
" 22.	Cornelia Lucretia, aged 5 weeks, daughter of Azor Hatch,	"

Date of Burial.	Name.	Residence.
Aug. 27.	Col. Roswell Lee, aged 57, Supt. U. S. Armory, Springfield,	Springfield, Mass.
" 28.	*Mary E.*, dau. of Capt. Henry Waterman, aged 2 weeks,	Hartford.
Sept. 2.	Abby Ledlie, aged 56, wife of Samuel,	"
" 3.	*Mary* Hatch, aged 39, *wife of* Azor,	"
Oct. 31.	William Edward Watrous, aged 9 mos., son of Seymour, [Bp. Brownell],	"
Nov. 20.	*Dr.* Eli Todd, aged 64. [Bp. Brownell],	"
1834.		
Feb. 26.	Margaret P. Flower, aged 14, dau. Ebenezer, [Dr. Wheaton]	"
April 9.	Eliza Warner, [Bp. Brownell]	Berlin.
" 18.	Henry Fuller, aged 3, son of Benjamin, Jr., [Bp. B.]	Springfield, Mass.
" 22.	Henrietta Flower, aged 11, dau. of Ebenezer, [Bp. B.]	Hartford.
"	Lucius Hatch, *aged* 51, [Dr. Wheaton]	"
May 16.	John Corss, aged 35, "	"
June 14.	Hetty Graham Buck, aged 28, wife of Dudley, "	"
" 29.	Henry Imlay, aged 44, "	"
July 22.	Maria Frisbie, *aged 19, daughter of Denison*, "	"
Aug. 8.	Lucy Ann Phelps, daughter of Walter, aged 6, "	"
" 28.	*Judge* John T. Peters, aged 70, "	"
" 31.	Sarah Morgan Goodwin, aged 1, daughter of James, Jr.,	"
Sept. 8.	Isaac T. Seymour, aged 20, *son of Ledyard*,	"
" 23.	Eliza Stewart, aged 6 mos., dau. of Charles,	"
Oct. 1.	Truman Hanks, Jr., aged 13, son of Truman,	"
" 5.	Charles Wadsworth, aged 25, son of Horace,	"
" 7.	Mary Rowe Colton, aged 25, wife of Charles A.,	"
" 18.	Charles Carrington, aged 18,	Farmington.
" 18.	Homer Grant Colton, aged 2 mos., son of Charles A., [Prof. Totten]	Hartford.
Nov. 10.	Mary Eliza Hatfield, aged 7 weeks, dau. of John,	"
" 17.	Julia Ann Wells, aged 8 weeks, dau. of Oliver,	E. Hartford.
" 22.	Henry Abbott Moses, aged 1, son of Jabez H.,	Hartford.
Dec. 5.	Samuel Gray, aged 42,	"
" 5.	Sarah Brainard Porter, aged 4 mos., dau. David S.,	"
" 13.	Harriet Kempton, aged 34, wife of Zaccheus, int. Glastonbury,	Windsor.
1835.		
Jan. 9.	Fanny Bigelow, aged 35, *dau. of John*, remains brought from New York, [Dr. Wheaton]	
Feb. 1.	John Montague Danforth, aged 31,	Hartford.
Mch. 8.	Benjamin Hiscock, son of William, aged 16,	"
" 11.	George Wadsworth Strickland, aged 18, *son of Chauncey*, buried in Glastonbury.	
" 18.	William Hiscock, aged 42,	Hartford.
" 21.	George Butler Lee, aged 4 mos., son of William T.,	"
Apr. 3.	Catharine Trotter, aged 48, wife of George,	"
" 19.	William Frisbie, aged 10 mos., son of Denison,	"
" 23.	Russell Bull, aged 63,	"
" 26.	Ellen Maria Meigs, aged 7 mos., dau. of Wm. H.,	"
" 30.	Normand Pease, aged 36,	"
May 28.	George Barlow Pratt, aged 22, *son of George*,	Boston.
July 25.	Frances Margaret Clark, aged 27, wife of Joseph S.,	Hartford.
" 29.	Elizabeth Hamilton, aged 63, widow of Hector,	"
Aug. 19.	Nancy Doane, aged 42,	"
" 24.	Frances Curtis, aged 1, dau. of William,	"
" 28.	Charles Johnson, aged 3, illegitimate son of Rebecca, colored,	"
Sept. 8.	Cornelia Hall, aged 2 mos., dau. of Andrew C.,	"
" 15.	Eliza Ann Barber, aged 22 mos., dau. of Betsey,	Canterbury.
Oct. 1.	Sarah Gray, aged 72, widow of Ebenezer,	Hartford.
" 9.	Lucy Smith, aged 83,	"

Date of Burial.	Name.	Residence.
Oct, 25.	Ellen Waterman, aged 10 mos., dau. Henry, Jr.,	Hartford.
Nov. 18.	John Knox, aged 43,	"
1836.		
Jan. 13.	Mary Elizabeth Chamberlain, aged 13, dau. of James,	"
" 27.	Caroline Malvina Robbins, aged 3, dau. of Philemon F.,	"
Feb. 26.	Aurelia Birge Pratt, aged 26, dau. of George,	"
Mch. 1.	Chloe L. Parsons, aged 51, wife of Seth,	"
" 11.	Catharine Church, aged 12, dau. late Asher,	"
" 17.	Jerusha Dickinson, aged 41, wife of Ralph,	Berlin.
Apr. 2.	William Griffin Isham, aged 2, son of William,	Hartford.
" 16.	Susan Stocking, aged 40, wife of Septimus,	"
May 2.	Caroline Stella Adams, aged 4, dau. of Byron,	"
" 16.	Ebenezer Collins, aged 70,	"
" 16.	Charles Stewart, aged 38,	"
" 23.	William Henry Keney, aged 5 weeks, son of Aaron,	"
" 29.	Denison Frisbie, aged 49,	"
June 8.	Julia Blanche DeWolf, aged 1, dau. of George B.,	"
" 12.	Horace Wadsworth, aged 62,	"
" 18.	Eunice Hitchcock, aged 71, wife of Eliakim,	E. Windsor.
" 28.	Sarah Bradley Beach, aged 25, dau. of George,	Hartford.
July 6.	Theodore Lyman, aged 22,	"
" 29.	Ruth Pinney, aged 89, widow of Abraham,	Simsbury.
Aug. 3.	Hannah T. Smith, aged 46, wife of Samuel E.,	Hartford.
" 3.	Elizabeth Chamberlain, aged 1, dau. of James,	"
" 25.	William Phelps, aged 1, son of Walter,	"
Sept. 9.	John *Whettin* Bull, aged 1, son of John W.	"
" 14.	Curtis Augustus Crittenden, aged 2, son of Sylvester,	"
" 28.	Rockwell Smith, aged 4 mos., son of Samuel E., (Dr. Wheaton)	"
Oct. 6.	William Wilmer Tyler, aged 5 mos., son of Rev. Joseph P.,	"
Nov. 5.	Mary Ann Humphrey, aged 26, wife of George,	"
" 9.	Mary Jane Watson, aged 3 mos., daughter of Clarissa,	"
" 23.	Dudley Buck, aged 2, son of Dudley,	"
Dec. 20.	George Charles Martinson, aged 2, son of Charles,	"
" 23.	Chauncey Bailey, aged 42,	Lebanon.
1837.		
Jan. 24.	Orion Gains Hatfield, aged 1, son of John,	Hartford.
" 25.	Nathan Morgan, aged 50,	"
" 29.	Sarah Elizabeth Hatfield, aged 3 weeks, dau. of John,	"
Feb. 5.	Ellen Gains, aged 11 mos., dau. of John,	"
" 24.	Eliza Ripley, aged 33, wife of Philip,	"
" 26.	Susan Hatch, aged 44, widow of Lucius,	"
Apr. 1.	Nathaniel Dickinson, aged 77,	Berlin.
" 4.	Mary Jones, aged 72, (Mr. Tyler)	Hartford.
" 14.	Julia Matilda Treat, aged 6, dau. of Charles, " "	"
" 22.	Sarah Porter Lord, aged 34, wife of Haynes,	"
" 22.	Emily Catharine Wood, aged 10, dau. of Hiram,	"
May 5.	Hannah Louisa Wells, aged 17, dau. of Oliver,	E. Hartford.
" 6.	Mary C. Perkins, aged 79,	Hartford.
" 21.	Urania Porter, aged 68, widow of Eldad,	"
June 13.	Richard Joel, aged 54, (*died at the Retreat*) Mr. Tyler	Trinidad.
" 16.	William Hubbard Bergh, aged 1, son of George R.,	Hartford.
Aug. 4.	Lavinia Collins Treat, aged 5, dau. of Charles,	"
Sept. 16.	Hannah Phillips, aged 54,	"
Oct. 18.	Edward Talcott Slater, aged 3, son of Samuel,	"
" 21.	Cephas Mortimer Mills, aged 16, son of Charles *N.*,	Brooklyn, N. Y.
Nov. 26.	Chloe Cornish, aged 37, wife of Virgil,	Hartford.
Dec. 30.	Ann Ellsworth, aged 41, *dau. of Stoddard*,	East Windsor.
1838.		
Feb. 13.	Amey Marks, aged 73, wife of Zachariah,	Burlington.

Date of Burial.		Name.	Residence.
Mch.	10.	Mary Wallace Davies, aged 7, dau. of Charles,	Hartford.
Apr.	7.	Julius Clifton Hedge, aged 15, son of Lemuel,	"
"	9.	Normand Butler, aged 75,	"
"	18.	Haynes Mortimer Loveland, aged 1, son of Horace,	"
May	30.	Edwin Smith, aged 21,	Northampton, Mass.
June	12.	Timothy Hatch, aged 80,	Hartford.
"	27.	Eliza Maria Stewart, aged 2, dau. of late Charles,	"
July	17.	Edward Hamilton, aged 10 mos., son of William,	"
"	19.	Lester Freeman, aged 3, son of Thomas,	"
"	19.	Chester Lamb, aged 8, son of the late Chester,	"
"	26.	Orrin Freeman, aged 5, son of Thomas,	"
"	30.	Elizabeth Beauchamp, aged 11 mos., dau. of George,	"
Aug.	5.	Ann Curwood, aged 77, widow of John,	"
"	16.	Louisa Morgan Hall, aged 1 week, dau. of Isaac M.,	"
"	17.	John Butler, aged 2 weeks, son of John,	"
"	22.	Anna Potter, aged 86, widow of Admiral Potter,	"
Sept.	2.	James Rose, aged 66, interred at Durham,	"
"	4.	Thomas Simons Frisbie, aged 21, (Mr. Tyler)	New York.
"	6.	Francis Huntington, aged 10 mos., son of Francis J., (Mr. Tyler)	" "
"	10.	Clement Beach, aged 4 mos., son of George,	Hartford.
"	11.	Gilbert Cleland Waterman, aged 2, son of Henry, Jr.,	"
"	21.	Amelia Taylor, aged 9 mos., dau. Edwin, int. Glastonbury,	"
"	22.	William Alfred Goodwin, aged 7, son of James M.,	"
Dec.	1.	Henry Ford, aged 50,	"
"	7.	Lucy Stone Caldwell, aged 19 mos., dau. Joseph,	"
"	17.	Abigail Maria Woodward, aged 2, dau. Elkanah S.,	"
1839.			
Jan.	14.	William Cooley, aged 57, int. at Manchester,	East Hartford.
Feb.	1.	Margaret Fryer Smyth, aged 7, dau. of Isaac F.,	New York.
"	21.	Helen Huntington, aged 3, dau. of Francis J.,	" "
Mch.	12.	Eliza Newton, aged 22,	Hartford.
"	26.	Lester Wadsworth, aged 33,	"
"	28.	Harriet Bradley, aged 35, *dau. of Joseph*,	"
Apr.	8.	Octavia Perkins, aged 20, dau. of Isaac,	"
"	14.	Rhoda Rowland, aged 47, wife of Benjamin,	"
"	24.	Sumner Hicks, aged 17 mos., son of Richard, (Mr. Totten)	"
"	28.	George Shepard, aged 2, son of Fanny, (Mr. Tyler)	"
May	12.	William Rochester Benton, aged 12, son of Charles,	"
"	12.	Samuel Webster, aged 44,	"
June	11.	*Harriott* Shirley Hoadley, aged 33, *dau. Jeremy*,	"
"	29.	Charles William Sidney James, aged 14 mos., son of Charles *P.*,	"
July	5.	Dr. John Dodd Russ, aged 29,	"
"	17.	John Alexander Houston, aged 6 weeks, son of John,	"
"	22.	Emmeline Roberts, aged 38,	"
"	25.	Charles Stedman Isham, aged 8 mos., son of William,	"
"	28.	Samuel Wells, aged 8 mos., son of Gideon,	"
"	28.	Samuel Anderson Beresford, aged 1 mo., son of Samuel B.,	"
Aug.	9.	Vernon Hobbs, aged 3 weeks, son of Richard H.,	"
"	11.	Betsey Vaughn, aged about 100,	"
"	14.	Ezekiel Huntley, aged 87, *father of Mrs. L. H. Sigourney*,	"
"	22.	George Rogers Winchester, aged 8 mos., son of Geo. W.,	"
Sept.	13.	Isaac Talcott, aged 66,	"
"	19.	Alice Canfield Cone, aged 20,	"
"	22.	Eliza Taylor, aged 34, *dau. of Samuel*, int. at Glastonbury,	"
"	23.	Martha Maria Hale, aged 21,	"
"	27.	Eliza Thomas, aged 44, wife of William, colored,	New York.
Oct.	15.	Eliza Adams, aged 29, wife of Chester, *int. North Bloomfield*,	Hartford.
"	21.	Joseph Darling, aged 45,	"
"	27.	William Hall Tudor, aged 8, son of William W.,	East Windsor.

Date of Burial.		Name.	Residence.
Nov.	6.	Jane Osmond Pratt, aged 28, wife of Elisha B.,	Hartford.
Dec.	10.	Brainard Taylor, aged 8 mos., son of Edwin, int. Glastonbury,	"
"	11.	Mary Pinney, aged 4, dau. of Ebenezer,	East Windsor.
1840.			
Jan.	1.	Joshua Miller, aged 26, *son of Joshua*,	Hartford.
"	3.	Susan Huntington, aged 71, wife of Hezekiah,	"
"	4.	Henry Ellsworth, aged 30,	East Windsor.
Feb.	1.	Oliver Holcomb Mather, aged 1, son of William,	Hartford.
"	7.	Charles Baker Ripley, aged 18, son of Philip,	"
Mch.	4.	Lyman Gaylord, aged 5, son of Albert C.,	"
"	26.	George William Houston, aged 2 weeks, son of George,	"
Apr.	8.	Emmeline Smith, aged 29, widow of Collins G.,	"
"	12.	Rensselaer Rose, aged 54,	"
"	12.	Thomas Gordon Stedman, aged 27, *son of Griffin*,	"
"	19.	Clarence Devon Webster, aged 1, son of late Samuel,	"
"	23.	Sabra Allyn, aged 78, widow of George,	"
May	13.	Mary Holt, aged 20, dau. of late Moses B.,	"
"	23.	Seth Sweetser, aged 71,	"
"	24.	James B. Nicholas, aged about 35, colored,	"
June	23.	Sally Lancelot Morgan, aged 75, wife of John,	"
July	3.	Anne Coffin Putnam, aged 42, *dau. Col. Daniel*, int. at Brooklyn,	"
"	7.	An infant dau. of Harvey Dickinson, aged 1 week,	"
"	16.	Eliakim Hitchcock, aged 73,	East Windsor.
"	22.	Caroline Jennison, aged 20, dau. of the late Charles,	Boston.
Aug.	3.	Harriet Davies, aged 2, dau. of Prof. Charles,	Hartford.
"	6.	John Wallace, aged 7, son of James, drowned,	"
"	19.	Isaac Perkins, aged 60,	"
"	30.	Amanda R. Cone, aged 36,	"
Sept.	19.	Elizabeth Lord Cooley, aged 15, dau. of late William, int. at Manchester.	
Oct.	21.	Henriette Seymour, aged 3 mos., dau. of Charlotte,	"
"	31.	Elizabeth Bull, aged 70, widow of Amos,	"
Nov.	29.	Rejoice Newton, aged 43,	"
Dec.	7.	Jane Knox, aged 46, widow of John,	"
"	12.	Phineas Burnham, aged 33, *son of Phineas*, int. East Hartford,	"
"	13.	Thomas Hawks, aged 36,	"
"	18.	Sarah Hawks, aged 71,	"
"	24.	Lydia Jane Smith, aged 21, dau. late Noah, int. Berlin,	Berlin.
"	29.	Zachariah Marks, aged 79,	Burlington.
1841.			
Jan.	25.	Charlotte Wadsworth Benton, aged 1 yr., dau. of Charles,	Hartford.
Feb.	6.	Roland Wadsworth, aged 30, *son of Hezekiah*,	"
"	18.	Solomon Porter, aged 4 mos., son of Asa S.,	"
"	20.	Albert Homer Root, aged 8 mos., son of John D.,	"
"	25.	Lodowick Stewart *Walcott*, aged 45, int. Manchester,	Hampton.
"	26.	Emily Humphrey, aged 26, wife of George,	Hartford.
Mch.	6.	William Buckland Cooley, aged 32,	"
"	15.	Relief Bradley, aged 70, wife of Joseph, died at New Haven,	"
"	18.	Harriet Adams Porter, aged 23, wife of Asa S ,	"
"	29.	Mary Elizabeth Beckwith, aged 2, dau. of Alonzo S.,	"
"	31.	Catharine Seyms, aged 62, widow of Robert,	"
Apr.	4.	Solomon Thomas Hawks, aged 2, son of late Thomas,	"
"	14.	John McKay, aged 3, son of William C.,	"
"	22.	Mary Totten, aged 11 mos., dau. of Silas,	"
"	29.	Martha Gains, aged 52, wife of John,	"
May	7.	Thomas Sylvester Brownell, aged 25, *son of Bp. Brownell*,	"
"	15.	Dr. Barwick Bruce, aged 84,	"
"	23.	Frances Lyman, aged *61*, widow of Justin,	"
"	25.	Charles Hart, aged 8, son of Lorenzo,	"

Date of Burial.		Name.	Residence.
June	2.	James Henry Lathrop, aged 27,	Hartford.
"	7.	Ellen Watrous, aged 3, dau. of Seymour,	"
"	27.	William *Allen* Mather, aged 4, son of William,	"
July	20.	Elizabeth Clark, aged 55,	"
"	22.	Robert Seyms Humphrey, aged 2, son of George,	"
"	23.	Oliver Wells, aged 52,	East Hartford.
"	25.	Jane Amelia Pratt, aged 2, dau. of Elisha B.,	Hartford.
"	31.	Mabel Bruce, aged 82, widow of Dr. Barwick,	"
Aug.	2.	Laura Frances Humphrey, aged 8, dau. of George,	"
"	8.	Lucy Frances Hawks, aged 10 mos., dau. of late Thomas,	"
"	10.	Joseph Atherton, aged 53,	"
"	22.	Mary Jane Houston, aged 23, dau. of Alexander,	"
Sept.	9.	Jonathan Button Sargeant, aged 20 mos., son of Levi,	"
"	9.	Maria Blodget, aged 9 mos., dau. of Roswell,	"
"	12.	Abigail Burnham, aged 58, widow of Phineas, int. E. Hartford,	"
"	23.	James Wallace, aged 1 year, son of James,	"
"	25.	Sarah Tuttle, aged 1 week, dau. of William F.,	"
Oct.	6.	Hannah Rowland, aged 36, wife of Benjamin,	"
"	17.	Ebenezer Gardner, aged 51,	Manchester.
"	19.	Stephen Bulkley, aged 73, *int. Wethersfield*,	Hartford.
"	28.	Catharine Terry, aged 67, wife of Nathaniel,	"
Nov.	2.	Elizabeth Heath, aged 62, wife of Stephen,	East Windsor.
"	3.	Lydia Stannard Smith, aged 32,	Hartford.
"	19.	Adeline Hull, aged 16, dau. George,	Sandisfield, Mass.
Dec.	28.	James Barwick Beresford, aged 4, son of Samuel B.,	Hartford.
1842.			
Jan.	10.	Eliza Jane Carmichael Beresford, aged 1 yr., dau. of Samuel B.,	"
"	13.	Martha Barber, aged 44, wife of Grandison, int. Glastonbury,	Bloomfield.
"	19.	Samuel Ledlie, aged 70,	Hartford.
"	20.	Mary Chittenden Meigs, aged 5, dau. William H.,	"
"	29.	Julia Mary Clark, aged 4, dau. of David,	"
Feb.	3.	John Edward Kappel, aged 1, son of George,	"
Mch.	3.	Mary Hamilton, aged 6, dau. of William,	"
"	7.	Robert Dickinson, aged 4 weeks, son of Harvey,	"
"	11.	Constance Allyn, aged 17 mos., dau. of Timothy M.,	"
"	15.	Mary Sweetzer, aged 32, wife of Henry P.,	"
"	17.	Edward Root, aged 5, son of Jeremiah D.,	"
"	17.	Thomas Lloyd, aged 73,	"
Apr.	12.	Cornelia Russ, aged 27, dau. of late John,	"
"	13.	Wadsworth Grant Alvord, aged 18 mos., son of Elijah S.,	"
"	21.	Abigail Olcott, aged 69, *dau. of Samuel*,	"
"	24.	Jemima Ransom, aged 73, wife of Amos,	"
"	28.	Chester Wells, aged 56,	East Hartford.
May	16.	Rosella Burnham, aged 9 mos., dau. of Gilbert,	Hartford.
"	23.	Martha Urania Pratt, aged 24, dau. George,	"
"	28.	Hezekiah Huntington, aged 82,	"
June	29.	Clarissa James, aged 57, wife of William,	"
July	22.	James Buck, aged 1 year, 8 mos., son of Dudley,	"
Aug.	2.	Samuel Bush Hicks, aged 15, son of late Oliver H.,	"
"	8.	Francis Ethelbert Caldwell aged 6 mos., son of Joseph,	"
"	11.	James Smart Ely, aged 1 year, son of James,	"
"	12.	Mary Augusta Hawks, aged 5, dau. of late Thomas,	"
"	17.	William Augustus North Bridge, aged 3, son of Edmund T.,	"
Sept.	21.	John Morgan, aged 89,	"
"	25.	Almira Bradley, aged 34, wife of Joseph,	"
Oct.	2.	Edward Day, aged 54,	"
"	3.	Catharine Brinley, aged 57, wife of George, int. Brooklyn,	"
"	3.	Daniel G. Remington, aged 23, int. Windsor,	"
"	11.	George Rose Bulkley, aged 29, *son of Stephen*, int. Wethersfield,	"

Date of Burial.	Name.	Residence.
Nov. 8.	Harriet Jerusha Robins, aged 24, wife of Gurdon, Jr.,	Hartford.
Dec. 16.	Edward Stewart, aged 9 mos., son of William,	"
1843.		
Jan. 12.	Ann Wadsworth, aged 83, widow of Roger,	"
" 22.	Rebecca Porter Conner, aged 18, dau. William.	"
Feb. 1.	Amos Ransom, aged 82,	"
" 9.	Edward Day Roberts, aged 18 mos., son of Moseley S.,	"
" 12.	Mary Cotton Murray, aged 61, *dau. of Cotton*,	"
" 21.	Hopey Stevens, aged 35, wife of Henry, int. at Glastonbury,	"
Mch. 4.	Horace Skinner, aged 59,	"
" 7.	Dr. James Beresford, aged 60,	"
April 17.	Emily Phillips, aged 63, widow of George, int. at Wethersfield,	"
May 5.	Martha Ann Newton, aged 20, dau. of late Rejoice,	"
June 1.	Charlott Seymour, aged 22, dau. of Ledyard,	"
" 30.	Sarah Louisa Everest, aged 24, wife of Rev. Charles W.,	Hamden.
" 30.	Maria *Margaret* Bulkley, aged *73*, widow of Stephen, *int. Wethersfield*,	Hartford.
July 4.	Hannah M. Hudson, aged 19, dau. Henry,	"
" 5.	Jane Young Gourley, aged 24, dau. of Hugh,	"
" 20.	Betsey Weare, aged 50,	"
Aug. 12.	Hannah Draper, aged 75, widow of Nathan, int. Greenfield, Mass.,	"
" 24.	Harriet Mather Hills, aged 27, wife of James,	East Hartford.
" 29.	Susan Frisbie, aged 53, widow of Denison,	Hartford.
Sept. 1.	Elizabeth Hart, aged 71, widow of Richard W., int. Saybrook,	"
" 22.	Martha E. Kenyon, aged 28, wife of Edward,	"
" 26.	Simeon Griswold, aged 78,	"
Oct. 14.	James Goodwin, 2d, aged 63,	"
" 16.	Martha Kelsey, aged 73, widow of Joseph,	"
" 23.	Sarah Louisa Mallett Everest, aged 4 mos., dau. Rev. Charles W.,	Hamden.
" 25.	Ruth Dexter, aged 60, widow of Norman,	Hartford.
Dec. 8.	Anna Elizabeth Stillman, aged 2, dau. Allyn S.,	"
" 23.	Dr. Edward Pomroy Terry, aged 43,	"
1844.		
Jan. 19.	Saxon Picket Moore, aged 32, *int. Windsor*,	"
" 20.	Ellen Cornelia Atherton, aged 3, dau. of Newton,	"
Feb. 11.	Erastus William Harvey, aged 36,	"
" 29.	Charlotte H. Hurlbut, aged 31, wife of Joseph, int. E. Hartford,	"
Mch. 5.	Lucy Goodwin, aged 2, dau. of James, Jr.,	"
" 8.	Lucy Pratt, aged 73, widow of Elisha *B.*,	"
" 19.	Joseph Bradley, aged 75,	"
" 25.	Martha Adams, aged 73, widow of Nathaniel,	"
Apr. 13.	Eliza Mallory, aged 22, wife of Charles,	"
" 18.	Harriet Kinlock, aged 76, widow of Cleland.	Charleston, S. C.
May 13.	Mary Ann Brown, aged 28, colored,	Hartford.
" 19.	William Samuel Johnson, aged 29. Removed from New York.	
" 22.	Simeon Arnold, aged 55,	Hartford.
June 15.	Nathaniel Terry, aged 76,	"
July 31.	Elizabeth Ann Conklin, aged 7, dau. of John,	"
Aug. 4.	Louis Rouviere, aged 51,	"
" 31.	William Crocker, aged 37,	"
Sept. 15.	James Goodwin, aged 67,	"
Oct. 18.	John Grinnell, aged 53,	"
" 25.	Harriet *Sophia* Newton, aged 23, dau. of late Rejoice,	"
" 31.	George Joseph Houston, aged 7, son of John,	"
Nov. 1.	Catharine Putnam, aged 87, widow of Daniel, int. Brooklyn,	"
" 16.	Azor Hatch, aged 51,	"
Dec. 1.	George Niles Hanks, aged 3 weeks, son of Lucian B.,	"

Date of Burial.		Name.	Residence.
Dec.	3.	Emma Houston, aged 29, wife of George,	Hartford.
"	15.	Ruth Ward, aged 71, wife of James,	"
"	17.	Mary Ann Goring, aged 2, dau. of Thomas,	"
"	22.	Mary Cowles, aged 54, widow of Henry,	"
"	31.	William Kepler Wells, aged 3, son of William A.,	"
"	31.	Elizabeth Sumner, aged 50, wife of Dr. George,	"
1845.			
Jan.	28.	Eliza Greenfield Marvin, aged 44, wife of Thomas,	"
Feb.	28.	Samuel Tiffany, aged 1 day, son of Samuel S.,	New York.
Mch.	15.	Alma Maria Brown, aged 2 weeks, dau. of Andrew P.,	Hartford
"	29.	Isabella Perkins, aged 2 weeks, dau. of Isaac C.,	"
May	2.	Happy Knowles, aged 75, widow of John,	"
"	10.	Elizabeth Maria Perkins, aged 32, wife of Isaac C.,	"
"	12.	Mary Morgan, aged 60, widow of Dr. Titus,	"
"	26.	Mary Dexter Hanks, aged 35, wife of Lucian B.,	"
June	4.	Edwin Heath, aged 6 mos., son of George,	"
"	7.	Julia Charlotte Koemmel, aged 1, dau. of Charles F.,	"
"	30.	Maria Hannah Booth, aged 33, wife of Alfred, colored,	"
July	6.	Mary Lloyd, aged 71, widow of Thomas,	"
"	16.	Sarah McMahon, aged 41, wife of Thomas,	Glastonbury.
Aug.	20.	Rachel Dickinson, aged 38, wife of Harvey,	Hartford.
"	20.	Abigail Pierce Kelsey, aged *39, dau. of Joseph*,	"
"	28.	Joseph L. Cooley, aged 32,	"
Sept.	6.	Harriet Putnam Brinley, aged 33, dau. of George, int. Brooklyn,	"
"	19.	Sophia Haskell Collins, aged 15 mos., dau. Algeron S.,	New York
Oct.	7.	Joel Carter, aged 80,	Hartford
Nov.	17.	Maria Beach, aged 47, wife of George,	"
Dec.	2.	Emma Jane Houston, aged 1, dau. of John,	"
1846.			
Jan.	14.	Julia Maria Brown, aged 27, wife of Flavius A.,	"
Feb.	9.	Mary Arnold, aged 19, dau. of late Simeon,	"
"	10.	Truman Hanks, aged 64,	"
"	18.	John Brocklesby, aged 77,	"
"	24.	Elizabeth Jane Stewart, aged 4, dau. of William,	"
Mch.	8.	Godfrey Malbone Brinley, aged 1, son of George Jr.,	"
"	12.	Dr. Pardon Brownell, aged 58,	East Hartford.
"	15.	Susannah Hills, aged 34, wife of William H.,	" "
Apr.	19.	Sarah Morgan Huntington, aged 45, wife of Hezekiah,	Hartford.
"	22.	George Marshall Olcott, aged 37, *son of Richard, int. North Bloomfield*,	"
"	22.	Maria Bolles, aged 27, dau. of Frederick,	"
"	23.	Catharine Tuttle, aged 3, dau. of William F.,	"
"	26.	Elvira Cobb, aged 71, widow of William, int. at Tolland,	"
May	2.	Elizabeth Rudd, aged 63, wife of Thomas,	"
"	21.	Return Strong Mather, aged 75,	"
"	26.	Olive Steele, aged 90, widow of Thomas,	"
June	17.	Josephine Augusta Chapin, aged 5, dau. of Merrick W.,	"
July	4.	Leonard Kip, aged 71,	"
"	9.	William Henry Marcy, aged 2, son of Dr. Erastus E.,	"
"	10.	Robert Westland, aged 54, interred at Windsor,	"
"	24.	Henry Menzies Webster, aged 24, died at Brooklyn,	Brooklyn, N. Y.
Aug.	1.	George Risley, aged 83,	Hartford.
Sept.	9.	Hannah Daly, aged 36, wife of Samuel,	"
"	21.	Edward P. Cooke, aged 46,	"
Oct.	5.	Griffin Stedman, aged 76,	"
"	16.	Daniel Frazer Olcott, aged 39, *son of Richard, int. North Bloomfield*,	"
"	22.	Jared Goodrich, aged 59,	"

Date of Burial.	Name.	Residence.
Dec. 1.	A daughter of Amos Robbins, aged 7 weeks,	Hartford.
" 11.	Lot Dean, aged 58,	"
1847.		
Jan. 8.	Martha Russell, aged 56, wife of John,	"
" 13.	Sally Perry, aged 65, wife of John, int. Wales,	Wales, Mass.
" 18.	Jane Caroline Pontier, aged 25, colored,	Hartford.
Feb. 10.	Frances Elizabeth Dewey, aged 9, dau. of Daniel S.,	"
Mch. 4.	John Butler, aged 66,	"
" 9.	Clarissa Nichols, aged *52*, wife of George,	"
" 20.	Annis Wells, aged 78, wife of Silas,	"
" 31.	Alexander Ramsey, aged 70,	"
Apr. 12.	Sarah Carter, aged 75, widow of Joel,	"
May 1.	Anna Adams, aged 78, *wife of Zadock*, int. at Suffield,	"
" 29.	William Hamilton, aged 44,	"
" 30.	Emily Hills, aged 34,	"
June 29.	Theophilus Dow, aged 85,	"
" 30.	Mary Jane Porch, aged 1, dau. of Samuel H.,	"
July 28.	Caroline Sebring Richards, aged 6, dau. of Frederick,	Charleston, S. C.
Aug. 10.	Alice Strickland Robbins, aged 1, dau. of Philemon F.,	Hartford.
" 10.	Dora Cooper, aged 69,	"
" 12.	Mary Emily Hull, aged 1, dau. Edmund B.,	"
" 19.	Charlotte Christopher Patten, aged 39, *dau. of William*, died at East Windsor.	"
" 26.	Rosette Barton, aged 89, widow of Joseph,	"
Sept. 29.	Lovisa Stockbridge, aged 53, widow of David,	"
Oct. 9.	George Ripley, aged 21, son of Philip,	"
" 25.	Charles Lavalette Conner, aged 16, son of William,	"
Nov. 18.	Joseph Atherton, aged 36,	"
Dec. 26.	Mary Tudor, aged 72, wife of Samuel,	"
" 29.	Sarah Bartholomew, aged 62, *wife of Jedediah*,	"
1848.		
Mch. 8.	Elizabeth Kilbourn, aged 62, wife of Henry,	"
" 9.	Thomas D. Gordon, aged 65, *son of Alexander*,	"
" 17.	Jane Isabel Speare, aged 3 years 8 mos., *dau. of Ebenezer*,	"
May 21.	Mary Roe, aged 52, wife of William,	"
June 5.	Mary Rogers, aged 65, wife of Dr. Benjamin, int. Gt. Barrington, Mass.,	"
" 6.	William Wallace Dickinson, aged 25, *son of Philo*,	"
July 17.	Mary C. Goodman, aged 2 years, 10 mos., dau. *Lorenzo* B.,	"
Aug. 9.	Pamelia Elizabeth Belcher, aged 29, *dau. of Samuel*,	"
" 15.	Frederick John Osborn, aged 28, *son of Henry*,	"
Sept. 5.	George Nichols, aged 67,	"
" 7.	Roxa Roberts, aged 79, *wife of Lemuel*,	"
" 19.	David, child of John and Mary Kay, aged 18 mos.,	"
" 25.	Mary Nichols, aged 70, wife of Cyprian,	"
Oct. 2.	Susanna Latham, aged 3, dau. of John and Mary,	"
" 26.	Charles H. Stokes, aged 25,	"
Nov. 16.	Elizabeth B. Perkins, aged 66, wife of Isaac,	"
" 17.	Mary Stillman, aged 2 years 10 mos., dau. of Allyn S. and Cecilia,	"
Dec. 1.	Mary Ellen Goodridge, aged 23, *dau. of Samuel W.*,	"
" 14.	Sarah Sumner, aged 32, wife of Thomas,	"
" 18.	Isaac W. Simons, aged 3, son of Isaac and Susanna,	"
1849.		
Jan. 10.	Sarah Baxter, aged 70, colored,	"
Feb. 12.	Henrietta Imlay, aged 26, dau. of Wm. H. and Phoebe,	"
Mch. 12.	Francis Phair, aged 45,	"
" 14.	Mary E. Wadsworth, aged 18, *dau. of Lester, died at Lansingburgh*,	"
" 15.	Luther H. Perkins, aged 37,	"

Date of Burial.	Name.	Residence.
Mch. 21.	Thomas Jefferson Scott, aged 37,	Hartford.
" 21.	Alba Morehouse, aged 53,	"
" 23.	Seth Hubbard, aged 65,	"
" 29.	Rosanna Hyer, aged 19 years, 8 mos., wife of Elizur,	"
" 30.	John Robbins, aged 50,	"
Apr. 6.	Sarah Wilkinson, aged 28, wife of Henry,	"
" 7.	Charles Wilkinson, aged 12 days, son of Henry,	"
" 19.	Susan West, aged 44, wife of Sherman,	"
May 17.	Philip Hewins, aged 41,	"
June 27.	Emeline *Mayenknecht*, aged 9 mos., dau. of *Frederick*,	"
July 14.	Martha Maria Randall, aged 16 mos., dau. of John and Ruby A.,	"
" 18.	Mary Louisa Richards, aged 2 mos., dau. of Stephen and Abby Ann,	"
" 22.	Mark Augustus Frost, aged 31,	"
" 28.	William Roe, aged 48,	"
Aug. 2.	Rebecca M. Butler, aged 61, *dau. of Norman*,	"
" 9.	*William Henry Hoadley, aged 49*,	"
" 11.	Mary Ann Savage, aged 16, *dau. of Silas*,	"
" 17.	Sarah Parker, aged 26, widow of ———,	"
" 19,	*Nancy* W. Hall, aged 71, *wife of William*,	Brooklyn, L. I.
" 30.	Samuel Belcher, aged 70,	Hartford.
Sept. 3.	Betsey Thompson, aged 7,	"
" 21.	Daniel H. Osborn, aged 35, *son of Henry*,	"
Oct. 18.	Roswell Bolter, aged 4 days, son of James and Mary *S.*,	"
" 25.	John Houston, aged 35,	"
Nov. 22.	Phoebe Mann, aged 62, wife of Benning,	"
Dec. 15.	Thomas Marvin, aged 65,	"
1850.		
Jan. 28.	Eunice Butler, aged 54,	Manchester.
Feb. 2.	Amos Watson Whittemore, aged 26, *son of Amos*,	Hartford.
" 8.	Patience Keney, aged 35, wife of Aaron,	"
Mch. 13.	Sarah Ann Howel, aged 35,	"
" 23.	William H. Imlay, aged 5 years, 8 mos., son of Wm. E.,	Brooklyn, L. I.
Apr. 18.	Edwin R. Collins, aged 36, *son of Ebenezer*,	Hartford.
May 11.	Daniel Coughlan, aged 7 mos.,	"
" 31.	Rebecca Hanks, aged 65, *wife of Truman*,	"
June 19.	Mary Houston, aged 58, *wife of Alexander*,	"
" 23.	Edward *Isaiah* Thomas, aged 38, New York,	"
" 26.	Andrew M. B. Sigourney, aged 19, *son of Charles*,	"
" 27.	Anna Crawford, aged 34,	Ireland.
July 6.	Samuel Tuttle, aged 77,	Hartford.
Aug. 9.	George *Starr* Preston, aged 4 weeks, *son of Henry C.*,	Providence.
" 9.	Thomas Stewart, aged 35,	Hartford.
" 16.	James Knox, aged 23,	"
" 23.	George Frederick Tyler, aged 1 year 10 mos., *son of George F.*,	"
" 27.	George E. Clark, aged 1 year 3 mos., *son of George H.*,	"
Oct. 18.	Jane Houston, aged 7 *years 4 mos., dau. of Alexander, Jr.*,	"
" 29.	Caroline Bray, aged 30, *wife of Richard*,	"
Nov. 17.	Mary Jeffrey, aged 83, *dau. of John*,	"
Dec. 3.	Sarah *Dianna* Morgan, aged 40, *wife of Wm. Avery*,	Brooklyn, L. I.
1851.		
Apr. 15.	Dr. Edward Pitkin, aged 81.	East Hartford.
May 14.	*Alice* A. Fairman, aged 6, *dau. of John*,	Hartford.
Aug. 4.	Luther Perkins Dewey, aged 2, *son of Daniel S.*,	"
" 9.	Ann W. Bull, aged 78, wife of Michael,	"
" 17.	Bryant Howard Clark, aged 11, *son of Rev. Thomas M.*,	"
" 29.	Louisa Tuttle, aged 3, dau. of Samuel I.,	"
Sept. 25.	Margaret J. Nichols, aged 2 mos., *dau. of Robert*,	"
" 26.	Amos S. Post, aged 24, *son of Augustus*,	"
Oct. 6.	Mary Elizabeth Nichols, aged 13 weeks, *dau. of Robert*,	"

Date of Burial.	Name.	Residence.
Oct. 10.	Willis Lyman, aged 18 mos., *son of Normand, Jr.*,	Hartford.
Nov. 13.	Mrs. Mary Wilson, aged 88,	"
" 19.	Roxa Collins, aged 78, wife of Ebenezer,	"
Dec. 11.	Cornelia Butler, aged 58, *dau. of Norman*,	"
" 18.	Mrs. Keziah Ripley, aged 83,	"
" 20.	Charles Gilbert, aged 65,	West Hartford.
1852.		
Jan. 14.	Wealthy Ensign, aged 81,	Hartford.
Feb. 4.	Mary C. Young, aged 13 mos., *dau. of Julius*,	"
Mch. 7.	Eliza K. Beresford, aged 67, widow of Dr. James,	"
Apr. 4.	George King, aged 42,	"
" 18.	Wilhelmine Rosalie *Koemmell*, aged 9 mos., *dau. of Charles F.*,	"
" 27.	Henry Burt McKinney, aged 25, *son of Burt, died Cleveland, O., 21st*,	"
May 16.	Sarah Jane Speare, aged 48,	"
" 30.	Gertrude Leland Wells, aged 14 mos., *dau. of J. Gaylord*,	"
June 22.	Silas Wells, aged 87,	"
" 26.	William Elliott, aged 69,	"
July 28.	Sedgwick M. Hull, aged 24,	"
Oct. 16.	Sarah McComb, aged 22,	"
" 23.	Charles M. Clerc, aged 26, *son of Laurent*,	New York.
Nov. 3.	Sophia L. Woodford, aged 27, *wife of David R.*,	Hartford.
1853.		
Feb. 15.	Thomas Bragaw, aged 16 mos., *son of Isaac*,	"
" 21.	Lucy B. Hawks, aged 43, *wife of Thomas*,	"
" 24.	*Juliette* Fisher, aged 35, *wife of Thomas T.*,	"
" 27.	Merrick W. Chapin, aged 4, *son of M. W.*,	"
May 21.	James McConnell, aged 23,	"
" 26.	Frank Elton Brown, aged 17 mos., *son of Charles P.*,	"
" 28.	Elizabeth W. Butler, aged 28,	"
June 25.	Martha Atherton, aged 62, *wife of Joseph*,	"
July 4.	Lucinda Hatch, aged 76, wife of Timothy,	"
" 14.	Isabella M. Geer, aged 1, *dau. of Rev. G. J.*,	New York.
" 23.	Walter Goodwin, aged 21 mos., *son of James*,	Hartford.
Aug. 3.	Mary Elizabeth Robbins, aged 5 mos., *dau. of P. F.*,	"
" 11.	Sophia H. Collins, aged 37, *dau. of Ebenezer*,	Tolland.
" 13.	Sarah B. Whittemore, aged *61*, *wife of Amos*,	Hartford.
" 13.	Cyprian Nichols, aged 80,	"
" 21.	Mary Jane Rockwell, aged 27, *wife of Benjamin D.*,	"
Oct. 9.	Happy Pearl, aged 68, wife of Stephen,	"
" 31.	Charles Hamilton, aged 70,	Stockbridge.
Nov. 19.	Mrs. Sarah Bonnar, aged 64,	Hartford.
" 27.	Hetty E. Knight, aged 3,	"
1854.		
Feb. 10.	Margaret Welch, aged 23,	"
Apr. 22.	William Daniels, aged 31, *son of Horace*,	East Haddam.
June 6.	Rosalie Rouviere, aged 24,	Hartford.
July 5.	Amos Whittemore, aged 72,	"
" 11.	William Turner, aged 68,	"
" 23.	Sarah Eldredge, aged 47, wife of John B.,	"
Aug. 23.	Isabel *H.* Steele, aged 22, *wife of Samuel W.*,	"
" 26.	George William McConnell, aged 22,	"
Sept. 9.	Mrs. Martha Stokes, aged 39,	"
" 13.	John G. Spragg, aged 13,	Canada.
Oct. 7.	Jerusha Goodwin, aged 84, *dau. of Jonathan*,	Hartford.
Dec. 25.	Anthony Jeffrey, aged 64,	"
" 30.	Charles Sigourney, aged 76,	"
1855.		
Jan. 21.	Edward Latham, aged 14,	Hartford.
Feb. 20.	George Sumner, M. D., aged 61,	"

Date of Burial.	Name.	Residence.
Feb. 23.	William C. Adams, aged 23, *son of Chester*,	Hartford.
" 26.	William Robinson, aged 30, *son of George*,	New York.
Mch. 16.	Elizabeth *Butler* Bull, aged 63, dau. of Michael,	Hartford.
May 9.	Denison Morgan, aged 64,	"
July 12.	Augustus Newbold Le Roy, aged 30 years 10 mos,,	"
" 14.	John Brewster Beresford, M. D., aged 47,	"
Aug. 17.	Charlotte Otis Le Roy, aged 10 mos., dau. Augustus N.,	"
Sept. 11.	Child of W. Thompson,	"
Oct. 19.	John R. Tracy, aged 35,	"
Dec. 17.	Elizabeth H., child of Dr. Gurdon W. Russell, aged 2 yrs. 10 mos.,	"
1856.		
Jan. 30.	Elizabeth Nichols, aged 33, wife of John Samuel,	"
Feb. 10.	Phoebe Imlay, aged 63, wife of William H.,	"
Apr. 8.	*Ida*, infant dau. of James Bolter,	"
" 16.	*Samuel* Bronson, *aged 45*,	"
May 3.	Mary Howard Bull, *aged 49, dau. of Michael*,	"
" 7.	*Martha A.* Clark, *aged 23, wife of* John,	"
" 26.	Laura Stella Houston, aged 29, *wife of George*,	"
July 2.	Infant son of George Houston, aged 7 weeks,	"
" 3.	*Charles Starr* Chapin, aged 18 mos., son of *Merrick* W.,	"
Sept. 1.	Sidney Pinney, aged 49,	"
Oct. 28.	James Ward, aged 89,	"
Nov. 2.	Ward Woodbridge, aged 87,	"
" 29.	Infant son of Mr. Wickham, Jr.,	"
Dec. 15.	*Frank D.* Rockwell, aged 4 years *6 mos., son of Benjamin D.*,	"
1857.		
Jan. 6.	Mrs. Boardman, aged 63, colored,	"
" 14.	Pamelia Belcher, aged 71, wife of Samuel,	"
" 24.	George Brinley, Sr., aged 82,	"
Mch. 29.	Charles *L.* Young, *aged 11 mos. 13 days, son of Lewis J.*,	"
Apr. 8.	Hannah Pascoe, aged 47, *wife of Lester*,	"
" 24.	*Lydia Jane* Harris, aged 14 mos., dau. of Joseph,	"
June 17.	Reuben Houston, aged 10, *son of Alexander, Jr.*,	"
" 19.	Julia Müller, aged 7 mos.,	"
" 30.	Charles H. Sigourney, aged 46, *son of Charles*,	"
Aug. 20.	Thomasin A. Beresford, aged 56, dau. of John,	"
Sept. 1.	Kate Louise Clapp, aged 6, *dau. of Chester*,	"
Dec. 25.	Betsey Canfield, aged 74, *dau. of Timothy*,	"
" 26.	*William R.* Smith, aged 45,	"
1858.		
Jan. 11.	*Eliza W.* Storrs, aged 64, *wife of Lemuel G.*,	"
Feb. 3.	Mary *Hester* Henry, aged 9, *dau. of James L.*,	"
Mch. 5.	Caroline Grant, aged 41, *wife of S. B.*, died at Milwaukee, Wis., Feb. 23.	
Apr. 1.	M. Lotze, aged 77,	"
" 15.	Mary K. Bull, *aged 44*, wife of John W.,	"
" 19.	Thomas Benjamin Jordan, aged 8, *son of Octavius J.*,	"
May 8.	Gurdon T. Russell, aged 17 mos., son of Dr. Gurdon W.,	"
" 8.	William H. Powell, aged 7, son of J. B.,	"
" 13.	*Elizabeth Sumner* Huntington, aged 2 mos., dau. of Hezekiah,	"
" 22.	Caleb B. Burnap, aged 64,	
Aug. 13.	Sophia Bradley, aged 56, *wife of Sturges, of Newtown.*	
" 21.	Edward T. Johnson, aged *14 years 8 mos. 21 days, son of Elisha*,	"
" 26.	Elizabeth McGuire, aged 26, *wife of James*,	"
Sept. 6.	William H. Imlay, aged 79,	"
" 7.	Kate Weildon, aged 3, *dau. of Thomas C.*,	"
" 14.	Mary Mason Abercrombie, aged 16 mos., dau. of Rev. R. M.,	"
Oct. 21.	William Bradley, aged 79,	"
Nov. 20.	*Sara Ehugenia Moore, aged 15 mos., dau. of Hudson B.*,	"
" 22.	Ella F. Moore, aged 11, *dau. of Hudson B.*,	"

Date of Burial.		Name.	Residence.
Dec.	16.	*William Henry* Duxbury, aged 14 mos., *son of James*,	Hartford.
"	19.	Mrs. Esther Stewart, aged 82,	"
"	22.	*Emmeline* Kempton, aged 50, *wife of Zaccheus*,	"
"	22.	Miles A. Tuttle, aged 56, died at Paris, France, *Oct. 26*,	"
1859.			
Jan.	7.	Eliza Lydia Butler, aged 61, wife of John, died at Paris, *Dec, 7th, 1858*,	Hartford.
Feb.	3.	*Emeline* Hale, aged 49, *wife of Luther E.*,	"
Mch.	1.	Thomas Rudd, aged 79,	"
"	2.	Margaret Abercrombie, aged 32, wife of Rev. R. M.,	"
"	2.	Mrs. ——— Dennis.	
Apr.	5.	Sidney Wayne Pinney, aged 20, *son of Sidney*,	"
"	16.	*John Ely* Booth, aged 5 mos.	"
"	18.	John Heins, aged 68,	"
"	28.	Alfred Goodsell, aged 21, *son of P. B.*,	"
"	29.	Jane *Elizabeth* White, *aged 28, wife of William*,	"
May	9.	Mary McDonald,	"
"	12.	Peter Nott, aged 85, colored,	"
"	12.	*Robert Starr* Chapin, aged 18 mos., *son of Merrick W.*,	"
July	13.	Alexander Houston, aged 67,	"
Aug.	3.	Robert Pooler, aged 67,	"
"	8.	*Julia Draper* Crane, aged 9 mos., *dau. of Dr. J. S.*,	"
"	23.	Augustus Wander, aged 9, *son of William*,	"
Sept.	8.	Samuel Green, aged 91, *buried New London*,	"
"	9.	*William B.* Lloyd, aged *48, son of Thomas*,	"
"	23.	*Charles Frederick* Heimer, aged 2 weeks,	"
"	25.	Alice B. Beckwith, aged 24, dau. of Alonzo S.,	"
"	28.	John *Henry* Latham, aged 23, *son of John*,	"
"	29.	Ann Goodwin Goodsell, aged 38, *wife of Willis J.*,	"
Oct.	19.	*Emilie* Wander, *aged 7 years 10 mos. 21 days, dau. of William*,	"
Nov.	13.	Mary Shipman Deming, aged 4 years 2 mos., dau. Henry *C.*,	"
Dec.	10.	George M. Meigs, aged 20, *son of Wm. H.*,	"
1860.			
Jan.	14.	Ernest W. Fisher, aged 18 mos., son of *Thomas* T.,	"
"	25.	Rejoice *Admiral* Newton, *aged 30, son of Rejoice*,	"
"	25.	Tobias Hortenstein, aged 39,	"
"	26.	Mary Mildenstein Robertson, aged 35, wife of *Rev.* W. H. C.,	Cuba.
Feb.	9.	Inf. son of Mr. Laeng, 18 mos.,	Hartford.
"	25.	H. Bradley Tudor, aged 30, son of *Henry* S.,	"
Mch.	7.	Frederick Clapp, aged 6 years 7 mos., *son of Chester*,	"
"	11.	Jane *A.* Backus, aged 15, *dau. of Jason*,	"
Apr.	9.	Sarah Larkum, *aged 16 years 8 mos., dau. of George B.*,	Havanna, N.Y.
May	4.	Annie Courtenay, aged 7 weeks,	Hartford.
"	7.	George Beach, aged 72,	"
"	12.	Louisa *E.* Jones, aged 8, *dau. of J. J.*,	"
"	13.	Lucretia Griswold, aged 96, wife of Simeon,	"
"	18.	Louis C. Firder, aged 39,	Springfield.
"	23.	*Marina* Belden, aged 63, *wife of Thomas, Jr.*,	Hartford.
"	26.	*Annie Hortense* Luther, aged 6 mos., *dau. of Peter*,	"
June	16.	Mrs. Ann Gourley, aged 66,	"
July	7.	Frank Draper, aged 7, *son of Madam J. B.*,	Greenfield.
"	10.	Mary Pinney, aged 20, *dau. of Ebenezer*,	South Windsor.
"	16.	Helen T. Beach, *aged 31*, wife of C. Nichols,	Hartford.
"	29.	George Martin Speath, *aged 2 mos. 4 days, son of George M.*,	"
Aug.	8.	Lillie Jane Lester, *aged 1 year, dau. of Charles*,	"
Oct.	15.	Ann Brinley, *aged 40*, dau. of George,	Brooklyn, Ct.
Nov.	2.	Sophia *Dorathea* Heimer, aged 3 weeks,	Hartford.
"	12.	Emma *Catharine* Weinberger, aged 3 weeks,	"
"	22.	Jerome Whitmore, aged 41, *son of Amos*,	"
Dec.	8.	Sophia Tudor, aged 82, dau. of Dr. Elihu,	"

Date of Burial.		Name.	Residence.
Dec.	13.	Martha Tillie Fisher, aged 18, dau. of Thomas T.,	Hartford.
"	21.	Charles William Stewart, aged 69,	"
1861.			
Jan.	4.	Jane *Penelope* Whiting, aged 44, *dau. of Seth*,	"
"	7.	Mrs. Henrietta Schaeffer, aged 22,	"
"	7.	*Catharine* Muller, aged 11 mos.,	"
Feb.	27.	Ellen Willis, aged 3,	"
Mch.	1.	George *Chauncey* Burr, aged 9, *son of George S.*,	"
"	20.	*Christian* Link, aged 6 mos.,	"
"	24.	Henry *H.* Gourley, aged 21,	"
Apr.	9.	Daughter of Mr. Weinberger, aged 3 mos.,	
June	5.	Rodney Sheldon, aged 36,	"
July	3.	Mary A. Baker, aged 39, *wife of Ethan A.*,	"
"	8.	James Mathews,	"
"	11.	*Maj. John W.* Ensworth, aged 37,	"
"	25.	Daughter of *James* E. Wickham, Jr., aged 3 weeks,	"
"	27.	Alice Cummings, aged 3 mos.,	"
Aug.	22.	*Mary A.* Lounsbury, aged 35, wife of Cook,	"
"	28.	Daughter of Mr. Ducouf, aged 8 mos.,	"
Aug.	30.	*Henry Seymour* Emerson, aged 29,	"
"	30.	Child of Mr. Colclough,	"
Nov.	10.	*Mary Kinne* Wolcott, *aged 7 mos. 5 days, dau. of Douglas M.*,	"
Dec.	4.	Child of George Inwood,	"
"	6.	*Alice* Coffin, aged 38, *wife of Thomas*,	"
"	19.	Judge John *L. Wendell, aged 76*,	"
"	21.	David Thomas, aged 37,	"
"	23.	William *John* McKay, aged *32*,	"
1862.			
Jan.	23.	*Elizabeth T.* Alexander, *aged 62, wife of Thomas A.*,	New Jersey.
"	25.	Jeannette Sage, aged 19, *dau. of Burrall*,	Hartford.
Feb.	11.	Henry Perkins, aged 47 years 10 mos.,	"
"	11.	Samuel Tudor, aged 92,	"
"	18.	Ellen *E.* Treat, aged 27, *dau. of Charles*,	"
"	21.	Wm. E. St. John, aged 51,	"
Mch.	11.	Mary Wadsworth, aged 49, dau. of Horace,	"
"	12.	Carrie Louisa Jones, aged 1 year 6 mos., *dau. of* J. J.,	"
"	13.	Matilda *Louisa* Quinton, aged 7, *dau. of Benjamin*,	"
"	31.	Hezekiah Brainard, aged 67,	"
Apr.	15.	Clara L. Eaton, aged *2 years 4 mos., dau. of Henry*,	"
"	29.	Sarah McCandless, aged 4 mos. 2 weeks, *dau. of James*,	"
June	4.	Frances J. Sage, aged 48, *wife of Burrall*,	"
"	9.	Philip Ripley, aged 68,	"
Aug.	6.	Amanda Rice, aged 61, *dau. of Lent*,	"
"	8.	Esther Ann White, aged 1 year 5 mos., *dau. of James*,	"
"	10.	Child of Hudson Moore, aged 3 weeks,	"
"	25.	William Venables, aged 75,	"
Sept.	20.	Lavinia *C.* Clark, aged 51, *wife of Daniel W.*,	"
Oct.	*1.*	Elizabeth Brinley, aged 46, dau. of George,	"
"	*1.*	*Stephen Pearl, aged 80*,	"
Nov.	18.	John A. Taintor, aged 62,	"
Dec.	3.	Orlando J. Lord, aged 7 years *4 mos., son of Andrew J.*,	"
1863.			
Jan.	5.	Howard *Pinney* Shepard, aged 5 years *9 mos., son of Don A.*,	"
"	10.	Henry Britten, *aged 59*,	"
"	27.	*Jennie* Luther, *aged 1 year 8 mos. 14 d.*, dau. of P. S.,	"
"	29.	Jane Pay, aged 29, *wife of Joseph*,	"
Feb.	4.	Benning Mann, aged 81,	"
"	4.	Louis *C.* Field, aged 27,	"
"	21.	Judge Alonzo W. Birge, aged 61,	"
"	24.	Jason Backus, aged 1 year,	New York.

Date of Burial.	Name.	Residence.
Mch. 14.	Burrall Sage, aged 51,	Hartford.
" 22.	Mrs. M. Harriet H. S. Germaine, aged 21,	"
Apr. 3.	C. A. Haase, aged 3 years 6 mos.,	"
" 3.	Mrs. Eliza *N.* Adams, aged 54,	"
" 17.	Cally Lee Backus, aged 9, *dau. of Jason*,	"
" 24.	Alonzo S. Beckwith, aged 65,	"
" 27.	Ann C. Gray, aged 67, wife of Samuel,	"
May 4.	Catharine Grou, aged 57, wife of John,	"
June 8.	Mrs. Sybil S. Whiton, aged 50,	*Mass.*
July 1.	*Heman* Ely, aged 15, *son of Francis*,	Hartford.
" 12.	John W. Bull, aged 62,	"
" 14.	Henry Benton, aged 60,	"
Aug. 27.	Frances Ann Haywood, aged 76, widow of Peter,	"
Oct. 11.	Mary *Chamberlain* Burr, aged 3 mos., dau. of Geo. S.,	"
" 20.	William Mather, aged 63 (Warden),	"
" 31.	Lucius Abbott, M.D., aged 60,	"
Nov. 17.	James Killam, aged 76,	"
" 18.	*Elizabeth* Sargeant, aged 34, *wife of Clement A.*,	"
" 19.	Mrs. Matilda Wilson, aged 32,	"
" 20.	Charles Bull, aged 46,	"
" 23.	William *Allen* Mather, aged 19, *son of William*,	"
" 26.	Calista Wadsworth, aged 82, *wife of Hezekiah*,	Rochester, N. Y.
Dec. 9.	Francis Lloyd, aged 9, colored,	Hartford.
" 20.	Mary Colclough, aged 25, *wife of Henry*,	"
" 28.	Lucy J. Goodwin, aged 5, *dau. of James N.*,	"
1864.		
Jan. 8.	Daniel P. Dewey, aged 20 years *10 mos.*, *son of Daniel S.*,	"
" 19.	William Lagan, aged 49,	"
" 30.	Harold McFarland, aged 7, *son of William W.*,	"
Feb. 23.	*Martha C.* Buck, aged 65, wife of Dudley,	"
Mch. 4.	Chauncey Howard Morgan, aged 20 mos., *son of Nathaniel S.*,	"
" 6.	Albert F. Wood, aged 14,	"
" 16.	Robert *Andrew* Wilson, aged 2, *orphan asylum*,	"
" 17.	Emma *Susan* Bostwick, aged 7, dau. of Rev. W. L.,	Colchester.
" 19.	Robert S. Griswold, aged 36, *son of Grove*,	Hartford.
May 1.	Henry Nott, aged 59,	"
" 16.	Mary B. Backus, aged 9 mos.,	New York.
" 29.	Elizabeth B. Clark, aged 59, *wife of Samuel S.*,	Hartford.
June 24.	Alice Imlay, aged 28, *dau. of William H.*,	"
" 26.	Frederick L. Sargeant, aged 8 years *4 mos.*, *son of C. A.*,	"
July 8.	Edward A. Tudor, aged 26, son of Henry S.,	"
" 13.	James H. Perkins, aged 6 mos.,	East Hartford.
" 31.	Orrin H. Whitmore, aged 29,	Newark, N. J.
Aug. 6.	Julia *Maria* Gaylord, aged *2 years 9 mos.*, *dau. of Hezekiah*,	Hartford.
" 12.	Mrs. Anna Goodell, aged 88,	"
Sept. 13.	Luther E. Hale, aged 56,	"
" 20.	Louise Reeder, aged 10 mos.,	"
" 20.	Henry Osborne, aged 79,	"
" 21.	Isabella Smith, aged 32,	"
" 26.	Mrs. Sarah *Booker*, aged 59, *wife of John*,	"
Oct. 27.	Henry S. Tudor, aged 60,	"
Nov. 30.	Annie Lawrence, aged 2½,	"
" 30.	Myron *Hewitt*, aged 21,	"
Dec. 30.	Martha B. Murray, aged 89, *dau. of Cotton*,	"
1865.		"
Jan. 4.	John C. Bartlett, aged 61,	"
" 8.	Helen Adelaide Moore, aged 30, *dau. of Elisha*,	"
Feb. 17.	Thomas Church Brownell, D.D., LL.D., third Bishop of Connecticut, aged 85,	"
Apr. 10.	Lydia Morgan, aged 76, widow of Nathan,	"

Date of Burial.	Name.	Residence.
Apr. 12.	Fred Luther, aged 7, *son of Peter S.*,	Hartford.
" 13.	Mary *Barber* Fitch, aged 23, *adopted dau. Henry H.*,	"
" 15.	Mrs. Mary H. C. Booth, aged 34,	"
" 28.	Humphrey Houston, aged 42,	"
June 11.	Mrs. Elizabeth L. Nott, aged 52, colored,	"
" 12.	Lydia *Huntley* Sigourney, aged 73, widow of Charles,	"
July 8.	George W. Whitman, aged 6,	"
" 10.	R. C. Lord, aged 22,	"
" 14.	Samuel Tudor, aged 34, son of Henry S.,	"
" 25.	Emil Hupfeldt, aged 7 mos.,	"
" 25.	Orrin Whitmore, aged 4 mos., *son of Orrin*,	"
Sept. 2.	Matilda *Maxwell* Brown, aged 27, *wife of John J.*,	"
" 3.	Elizabeth C. Williams, aged 44, dau. of *Oliver* E.,	"
" 21.	Mrs. Anne McClatchie, aged 67,	"
Oct. 15.	*Jacob Raymond* Mayer, aged 42,	Berlin.
" 31.	William T. Frayer, aged 1 year 10 mos., *son of John P.*,	Hartford.
1866.		
Jan. 31.	Dr. Charles E. Terry, aged *34*, son of Dr. Edward P., died Aug. 4, 1865,	"
Feb. 7.	Sarah *Morgan* Brownell, aged 27, wife of Dr. *Wm. R.*,	"
" 20.	Miss Minerva Wells, aged 69,	"
June 8.	Catharine *Hills* Todd, aged 78, widow of Dr. Eli,	"
" 23.	*William* Mather Case, aged 3½, *son of Julius*,	"
July 15.	Ursula Morgan, aged 73, widow of Denison,	"
" 17.	Mary McKnight, aged 10 mos.,	"
" 20.	James C. Savage, aged 37, son of Jamin,	Chicago, Ill.
Aug. 3.	Harriet *Watson* Killam, aged 80, wife of James,	Hartford.
" 5.	Edwin H. Booth, aged 5 mos.,	"
" 6.	Samuel N. Ransom, aged 37,	"
" 16.	Elizabeth Stewart, aged 71, *wife of Charles*,	"
" 21.	Julia Draper, aged 67, dau. of Nathan, buried Greenfield, Mass.,	"
" 21.	Charlott Draper, aged 70, dau. " " " "	"
Sept. 6.	Ebenezer Flower, aged 79,	"
" 14.	Martha *Flagg Work*, aged 57, *wife of Thompson J.*,	"
Oct. 28.	Dr. Samuel *H.* Hall, aged 29,	"
" 28.	Viola *Adelina* Hall, aged 2 *years* 7 *mos.*, *dau. Dr. Samuel H.*,	"
Nov. 27.	Eunice Robbins, aged 80, *wife of Frederick*,	"
Dec. 3.	*Moreland Herman*, Hall, *aged 4 years 4 mos.*, son of Dr. Samuel *H.*,	"
" 9.	William Pierce, aged ———.	
" 14.	Mary Canfield, aged 78, *dau. of Timothy*,	"
" 23.	Henry S. Watrous, aged 36,	"
1867.		
Jan. 18.	Samuel White, M. D., aged 35,	Springfield.
" 22.	Laura M. Beckwith, aged 63, wife of *Alonzo* S.,	Hartford.
Mch. 21.	Alice A. *Starbird*, aged 3 mos., *dau. of John R.*,	"
Apr. 3.	James N. Goodwin, aged 33, *son of Jonathan*,	"
" 17.	Anne Flower, aged —, widow of Ebenezer,	"
" 22.	Mary *Barber* Fitch, aged 58, *wife of Henry H.*,	"
May 6.	Laura Crosby, aged 63, *dau. of William, buried West Hfd.*,	"
" 10.	Dudley Buck, aged 78,	"
" 20.	Eliza *Hanson* King, aged 69, *wife of Reuben M.*,	"
June 12.	Robert Watkinson, aged 81,	"
" 13.	Patty *Shepherd* Mather, aged 89, *wife of Return S.*,	"
July 2.	Lelia C. Blanchard, aged 9 mos., dau. of Charles and Fannie,	"
Aug. 31.	Sarah Wadsworth, aged 52, dau. of Horace,	"
Sept. 9.	Merrick W. Chapin, aged 71,	"
Nov. 30.	Richard Bradley, aged 80, murdered 28th,	"
Dec. 10.	Son of Charles R. Hart, aged 2 days,	"

Date of Burial.	Name.	Residence.
1868.		
Jan. 10.	Ferdinand Korn, aged 46,	Nyack, N. Y.
Feb. 5.	Mary *L.* Speare, aged *63*, *wife of Ebenezer*,	Croton Falls, N. Y.
Mch. 5.	Julia Cowles, aged 17 (colored),	Hartford.
Apr. 5.	Benjamin F. Ely, aged 41, died Jan. 21, 1867,	San Francisco, Cal.
" 13.	Samuel W. Goodridge, aged 76,	New York City.
" 27.	Mrs. Margaret L. Shepard, aged 85, colored,	Hartford.
June 11.	Mrs. Olive S. Sherwood, aged 74,	"
July 5.	Sophia H. *R.* Terry, aged 64, wife of Dr. Edward P.,	"
" 16.	Emma Koenig, aged 9.	"
Aug. 3.	Delia Dickinson, aged 80, *wife of Philo*,	"
" 25.	Augusta Bäer Sperber, aged 18 mos.,	"
" 27.	Electa Griswold, aged 81, wife of Grove,	"
Sept. 7.	Thomas H. Seymour, aged 61, ex-Governor of Conn.,	"
" 8.	George Samuel White, aged 2 years 10 mos., *son of Dr. Samuel E.*,	"
Nov. 21.	Catharine Pagram, aged 1 year 8 mos., dau. of John,	"
" 26.	Mrs. Hannah White, née Draper, aged 76, int. Northfield, Mass.,	"
Dec. 8.	Frederick H. Sprague, aged 4 yrs. 11 mos., son of Jos. H. and Ada,	"
" 12.	E. Fayette Brown, aged 50, bro. Mr. F. A. Brown,	Brattleboro, Vt.
" 28.	William *W.* Gilbert, aged 37, *son of Wm. J.*,	Hartford.
1869.		
Feb. 4.	Frederick T. Kingman, aged 19,	"
" 11.	De Witt Caldwell Colt, aged 8, *son of James B.*,	"
" 28.	Elizabeth (*Tudor*) Waters, aged 29, *wife of William C.*,	"
Mch. 23.	*Johnanna* E. Russ, aged *30*, dau. of Dr. John D.,	"
" 26.	William H. Dodd, aged 5 mos., *son of Wm. H.*,	"
" 29.	Mary Colt, aged 16, *dau. of James B.*,	"
Apr. 7.	Abbie Spencer McNary, aged 37, wife of *James* M. B.,	"
May 4.	Esther Gibson, aged 96 years 11 mos., *wife of Samuel*, int. *Buckingham*,	"
June 12.	Aurelia Pierce, aged 46, wife of Norris B.,	"
" 28.	Sarah Clerc Deming, aged *41*, wife of *Henry* C.,	"
July 19.	Amos F. Tiffany, aged 1 year 10 mos., son of Amos and Elizabeth,	"
" 22.	Laurent Clerc, aged 83,	"
Aug. 2.	Hon. Isaac Toucey, aged 72,	"
" 12.	Amanda Kelsey, aged *74*, *dau. of Joseph*,	"
" 16.	Oliver Dudley Cooke, aged 23 years 5 mos., *son of Edward P.*,	"
Sept. 4.	Ann Brocklesby, aged 52, dau. of John,	"
" 13.	Sarah E. Brownell, aged 50, dau. of Bp. Brownell,	"
Oct. 4.	Miss Jennie E. Buxton, aged *30*, interment at Meriden,	"
Nov. 16.	Almira Goodman, aged 88, *wife of Aaron*,	"
1870.		
Mch. 2.	Capt. Frederick *T.* King, *aged 41*, died at Yokohama, *Dec. 30, 1869.*	
Apr. 6.	Melissa A. Wadsworth, aged 61, *wife of Lester*,	"
" 6.	Sarah Adams, aged 85, *dau. of William*,	"
" 23.	William Rogers, aged 2 years, *son of William*,	"
" 25.	Marguerita Drescher, aged 25,	"
" 28.	Thomas A. Frost, aged 20, *son of Augustus*,	Boston, Mass.
May 31.	Willie Bacon, aged 9 weeks, son of Francis H. and Mary,	Hartford.
June 21.	Oliver Ellsworth Williams, aged 73,	"
July 9.	Chester Adams, aged 65, Senior Warden,	"
" 16.	George *Weldon*, aged 9 mos., son of Watson,	"
" 16.	Frances Beresford Burr, aged 9 mos., dau. *Frank* W.,	"
" 19.	Alice Isabel Roberts, aged 14, dau. of Alonzo,	"
" 23.	Edith Mallory Hubbell, aged 9, dau. of Gershom B., int. at Bridgeport,	"
Aug. 1.	Henry Holmes, M. D., aged 76, int. at Litchfield,	"
" 8.	Minnie Elizabeth Williams, aged 10, dau. of Alfred,	"

Date of Burial.	Name.	Residence.
Aug. 20.	Charlotte Brownell, aged 83, widow of Bp. Brownell,	Hartford.
" 31.	Martha E. Williams, aged 36, *wife of Alfred*,	"
Sept. 13.	Annie Isaacs, aged 9 mos., dau. of Henry,	"
" 16.	Eliza Draper, aged 80, *dau. of Nathan*, int. Greenfield, Mass.,	"
Oct. 11.	Charlotte G. Tracy, aged 52, wife of John R.,	"
" 19.	Hannah Newton, aged 78, widow of Rejoice,	"
" 21.	Ellen A. Field, aged 28, wife of C. S.,	Chicago, Ill.
Nov. 12.	Mary Benton, aged 70, wife of Charles,	Hartford.
" 25.	Esther Belcher Fox, aged —, *wife of Albert H.*,	"
Dec. 7.	Henry Trowbridge Meech, aged 65, father of the Rector, int. Albany, N. Y.,	"
" 18.	Charles Henry Siegler, aged 20 mos.,	"
" 27.	William Conner, aged 81,	"
1871.		
Jan. 3.	Annie E. Farrell, aged 13 mos., dau. of John,	"
" 18.	Lucretia Cooley, aged 78, widow of Abiel,	"
" 28.	Edward P. Cooke, aged 31, *son of Edward P.*,	"
Feb. 13.	Adelaide Ransom, aged 5, dau. of *Samuel N.* and Isabella,	"
Apr. 7.	Lillie A. Davis, aged 21, *dau. of Isaac B.*,	"
" 20.	Eunice Jeffrey, aged 82, wife of Anthony,	"
" 23.	Charles Christian Sharps, aged 4, *son of Charles F.*,	"
" 27.	Miss Mary A. Williams, aged 35, at Hospital,	"
June 14.	Mrs. Elizabeth Willis, aged 79,	Manchester.
" 21.	Clarissa A. Scarritt, aged 45, *wife of Wm. C.*,	Hartford.
" 24.	Ann *Bliss* Watson, aged 76, *dau. of John*,	"
July 18.	Elizabeth S. Russell, aged 55, wife of Dr. Gurdon W.,	"
" 31.	Nathan A. Kilbourn, aged 2 mos., *son of Nathan*,	"
Aug. 15.	Catharine Toucey, aged 69, widow of Hon. *Isaac*,	"
Oct. 9.	*Cornelia Jane* Johnson, *aged 58, wife of Robert*,	"
1872.		
Jan. 31.	Mrs. Charlotte Rudder, *aged 75*,	"
Feb. 11.	Mrs. Lydia LeHard, aged 57,	"
" 17.	Mrs. Minerva C. Warner, aged 70,	"
Mch. 6.	John Schwengler, aged 45,	"
" 7.	*Eldridge B.* Hamm, aged —, int. at Lynn, Mass.,	"
" 12 or 13.	Rebecca P. Conner, aged 80, wife of William,	"
" 26 or 27.	Ellen W. Vanderbilt, aged 52, wife of Cornelius, Jr.,	"
Apr. 22.	Henry P. DeWolf, aged 42,	"
May 13.	La Signora Clemence *Muzzarelli*, widow of the Count Pescali, aged 68.	
June 4.	Mrs. Sarah Shepard, aged 65,	"
" 13.	Solomon P. Conner, aged 44, *son of William*,	"
" 16.	Almira Woodruff, aged 73, *wife of Riverius*,	"
July 8.	Jessie *D.* Moore, *aged 22, dau. Rev. J. D.*, buried at Clinton,	"
" 26.	Matthew B. Dunlap, aged 16 days, *son of A. P.*,	"
Aug. 2.	John R. Clark, aged 37, son of David,	"
" 5.	Polly Ann Tomlinson, aged 89, *wife of Isaac* (mother of Mrs. Chas. Chapman),	"
" 30.	James Clark, aged 2 years 3 mos., son of Daniel,	"
Sept. 1.	Dr. James White, aged 50,	"
" 11.	Mrs. Susan Ellis, aged 84, mother of Mrs. Geo. H. Clark,	"
Oct. 7.	John Cunningham, aged 55,	"
" 8.	Henry Pierce, aged 2 years 3 mos., son of W. A.,	"
" 12.	Alice Louise Warner, aged 6 years 7 mos., dau. of Allan *W.*,	"
" 21.	Alexander Hamilton Polk, aged *41*, son of Bp. Leonidas,	"
" 22.	Louise Becker, aged 8, *dau. of Christian and Margaret*,	"
" 29.	Thomas B. Warner, aged 4 years 5 mos., son of Allan *W.*,	"
Nov. 21.	Phebe A. Smith, aged 86, wife of Moses, Keene, N. H.,	"
" 28.	Seymour *Nathaniel* Case, aged 55,	"
" 29.	Annie Meyer, aged 6 years 7 mos., dau. of Henry,	"

Date of Burial.	Name.	Residence.
1873.		
Jan. 8.	Grace Waterman, infant dau. of Edgar,	Hartford.
" 26.	Mary *Deming* Wickham, aged *74*, wife of James S.,	"
Feb. 8.	Col. Frank Beach, aged 38, son of George,	"
" 21.	James Kirkpatrick, aged 60,	"
" 26.	Ann Preston, aged 75, wife of Zephaniah,	"
Mch. 3.	James S. Wickham, aged 77,	"
" 19.	*Bethenia B.* Moore, *aged 24, dau. of Rev. James D., int. Clinton*,	"
May 14.	Delia Ann Lloyd, aged 65, dau. of Thomas,	"
" 17.	Charles H. Eaton, aged 10, son of H. J.,	"
" 25.	William B. Carrier, aged 65,	"
June 4.	Harriet *Maria* Clark, aged 37, *dau. Spencer M.*,	"
July 5.	Esther R. Tuttle, aged 72, dau. of Samuel,	"
" 26.	Harry Morton, aged 1½, *son of Douglass*,	"
" 27.	*Isabella* White, *aged 37*, wife of James,	"
Aug. 7.	Mary *C.* Hardie, aged 4, *dau. of Wm. K.*,	"
" 12.	Robbie *L.* Biddle, aged 1 year 4 mos., *son of John R.*,	"
" 13.	*Samuel John* Towers. *aged 4 mos.*, son of Samuel,	"
" 15.	John C. Palmer, aged 66 years 6 mos.,	"
" 17.	Rev. W. H. C. Robertson, *aged 57*, Niagara, N. Y.	
" 22.	Penfield B. Goodsell, aged 77,	"
" *30.*	James Woodbridge, *aged 62*,	E. Hartford.
Sept. 5.	Alice Gundlach, aged 7, *dau. of Louis*,	Hartford.
Oct. 3.	John H. Isham, aged 32, *son of William*,	"
" 12.	Mary Louise Sterzinger, aged 10, *dau. of Ernest*,	"
" 16.	Dr. Samuel B. Beresford, aged 67,	"
" 19.	Ephraim R. Cowles, aged 50,	"
Dec. 3.	Dr. William R. Brownell, aged 46,	"
" 9.	Eunice *Ames* Parmele, aged 23, wife of George L.,	"
1874.		
Jan. 4.	Nehemiah Rice, aged 58,	"
" 5.	Mary *Barnard* Watrous, *aged 69, wife of Seymour*,	"
" 15.	Sarah *Sooter* Beach, *aged 62*, wife of George,	"
" 24.	Mrs. Amelia F. Clark, aged 35,	"
Feb. 21.	Mrs. Mary *Winterble*, aged 73,	"
Mch. 5.	William P. Burrall, aged 67,	"
" 14.	Maria A. Bardons, aged 40, *wife of Charles*,	"
May 14.	Lena Elizabeth Brocker, aged 1, *dau. of Charles*,	"
Sept. 1.	Robert Gaylord, aged 1, *son of Hezekiah*,	"
" 18.	Sarah M. Frost, aged 53, *wife of Augustus*,	"
Dec. 14.	Eunice *W.* Adams, *aged 73, dau. of Nathaniel*,	"
1875.		
Feb. 3.	William H. *Krug*, aged 27, *son of Cashu*,	"
" 27.	Dr. M. B. Renslow, aged 39,	"
Mch. 11.	*Elizabeth* Williams, aged 75, wife of Oliver E.,	"
May 27.	George Brinley, aged 58, died in Bermuda,	"
July 11.	George Randall, *aged 23, son of John*, drowned,	"
Sept. 10.	James A. Canfield, aged 81,	"
Oct. 18.	*Huntington* F. Kinne, aged 57, taken to Windham,	"
" 30.	Susan P. Simons, aged 59, *wife of Isaac W.*,	"
Nov. 20.	Mrs. Emily Cole, aged 41,	"
Dec. 17.	Sarah A. Bowles, aged 30, *wife of Charles A.*,	"
" 21.	John A. Starbird, aged 39,	"
" 24.	Newton Carter, aged 65,	"
1876.		
Jan. 18.	Minnie *W.* Tarbox, aged 20, *dau. of S.*,	"
Feb. 11.	Lucy Marshall, aged 88, *wife of Oliver*,	"
Mch. 4.	*Miss* Margaret Graiff, aged 45,	"
" 11.	*Carrie* Warner, aged 7 mos., *dau. of Allan W.*,	

Date of Burial.	Name.	Residence.
Mch. 22.	Penelope Ripley, aged 81, widow of Philip,	Hartford.
Apr. 10.	*Frances Ellen* Brinley, aged 60, wife of George,	"
" 15.	*Mrs.* Catharine *Brocker*, aged 35,	"
" 18.	Elizabeth Skinner, aged 81, *dau. of Jonathan*,	"
Oct. 13.	Peter Sunderland, aged 55,	"
" 27.	*Elizabeth* Richardson, *aged 25 years 9 mos.*, wife of L. W.,	"
Nov. 11.	Isaac F. Smyth, aged 70,	"
Dec. 6.	Fanny *B.* Glover, aged 3, *dau. of Frank W. T.*,	"
1877.		
Feb. 5.	Samuel H. Porch, aged 56,	"
Mch. 15.	Agnes M. Miller, aged 37, *dau. of George*,	Tariffville.
" 25.	Charles Pearl, aged 47,	Hartford.
Apr. 19.	Edward Russell, aged 37, son of Dr. G. W.	"
May 15.	Ebenezer Pinney, aged 82,	South Windsor.

All entries after this date refer to the date of death, and not to the day of burial, as heretofore.

Date of Death.	Name.	Residence.
May 19.	Zephaniah Preston, aged 82 years 3 mos. 29 days,	Hartford.
June 4.	Ferdinand Pucci, aged 10 years 7 mos. 4 days, son of *Ferdinand J. R.*,	"
" 18.	*Mrs.* Hermine Nuhn, aged 44 years 3 mos.,	"
Buried, July 4.	*Mrs.* Winifred Burke, aged *60*,	"
Aug. 13.	Mary Ap'Owen Stedman, aged 61, *wife of Griffin A.*,	"
" 25.	Luther Parmelee, aged 71,	"
Sept. 16.	Frances Adelaide Beach, aged 45 years 4 mos., wife of *Henry* B.,	"
" 23.	Max Yorgensen, aged 1 year 6½ mos., *son of Daniel*,	"
Oct. 4.	Elizabeth Montague Burgess, aged 64, wife of Daniel,	"
" 8.	Abiah Griswold, aged 68, dau. of Grove,	"
" 18.	*Ann* Amelia McCollum, aged *62*, *wife of Erastus S.*,	Middletown.
Nov. 15.	Abby Jane Douglas, aged 40 years 5 mos., wife of Charles,	Savannah, Ga.
" 19.	Betsey Atkins, aged 84, widow of Wm. J.,	Hartford.
" 27.	Eliza Ann Bishop, aged 69 years 6 mos.,	Brooklyn, N. Y.
Dec. 8.	Emily Malvina Robbins, aged 63, wife of *Philemon* F.,	Hartford.
" 11.	Emma Amelia Sophia Ottlieb, aged 3,	"
" 28.	Ellen Costello, aged 16 years 11 mos. 11 days, *dau. of John*,	"
" 31.	Jonathan Ward Fuller, aged 68,	"
1878.		
Jan. 2.	Stephen *R.* Fisk, Jr., aged 9 mos., *son of Stephen R.*,	New York.
" 4.	Julia Beach, aged 62 years 6 mos., *dau. of George*,	Hartford.
" 8.	Henry Wilson, aged 49, 22 years organist of Christ Church,	"
" 16.	Anna Elizabeth Schmidt, aged 2 weeks,	"
Feb. 15.	George Houston, aged 62,	"
Mch. 15.	James Goodwin, aged 76,	"
" 18.	George Washington Stowell, aged 30,	"
" 22.	Mary Dalrymple Tudor, aged 78, wife of Wm. W.,	Brooklyn, N. Y.
" 28.	Joseph Henry Carboni, aged 15 mos., *son of Joseph*,	Hartford.
" 29.	Harriet Cutler Ruggles, aged 87, *wife of Nathan*,	New Haven.
Apr. 1.	Erminia Fernanda Draper, aged 19, *dau. of Madam Jenny B.*,	Hartford.
" 4.	Charles Miller, aged 52,	"
" 15.	Mary Ellen Schlatter, aged 1 week,	"
" 16.	Angie Holmes Ellis, aged 37, *wife of Theodore G.*,	"
" 26.	Frank Joseph Gaeng, aged 54,	"
May 21.	Carrie Louise Reidel, aged 2 years 5 mos., *dau. of Moritz W.*,	"
" 22.	Eliza Theresa Doerr, aged 7 years 4 mos., *dau. of Augustus*,	"
" 23.	Sarah *Caldwell* Bull, aged 85, dau. of Michael,	"
" 24.	John Henry Parker, aged 27: 1 of 3 firemen killed at a fire,	"
" 30.	Gertrude Frances Dietrich, aged 3 years 2 mos. 19 days, *dau. of Charles*,	"

Date of Death.	Name.	Residence.
May 30.	James Crimble Boyd, aged 42,	Hartford.
June 25.	John Jackson, aged 67,	"
July 6.	William Alfred Oakes, aged 5 mos., *son of Francis*,	"
" 16.	Mary Brett, aged 1 year 3 mos., *dau. of Frederic J.*,	"
" 18.	Mary Wilkie Reid, aged *74 years 7 mos.*, *wife of James*,	"
" 22.	John Abbott, aged 22,	"
Aug. 2.	Harriet Rowell Alexander, aged 8 mos., *dau. George W.*,	"
Sept. 28.	Frank Herbert Bitter, aged 8 mos., *son of Frank*,	"
Oct. 3.	George Henry Weeks, Jr., aged 11 mos., *son of George H.*,	"
" 20.	Sophia Sheard, aged 43, *dau. of William*,	"
" 28.	James Benjamin Colt, aged 62,	Wethersfield.
" 28.	Charles Whiting Hubbard, aged 58,	New York.
Nov. 3.	Flora Catlin, aged 84, dau. of Grove,	Boston, Mass.
" 11.	Frederic Percival Green, aged 52,	Fairview, N. J.
Dec. 1.	Jessie Esther Weeks, aged 33, *wife of George H.*,	Hartford.
" 18.	George H. Miller, aged 12 years 8 mos., *son of George W.*,	"
1879.		
Jan. 7.	Rufus Fuller, aged 63,	"
" 11.	Amy Rice, aged 86, *dau. of Lent*,	"
" 24.	*Shoretta* Centennia Weisner, aged 2 years 3 mos. 23 days, *dau. of Charles G.*,	"
" 31.	Mary Leach Lathrop, aged 77, *wife of Samuel B.*,	"
Feb. 7.	William Phillips, aged 79 years 5 mos., sexton of St. Paul's,	"
" 18.	Philip Conrad, aged 2 years 4 mos. 16 days, *son of Philip*,	"
" 23.	Mary Augusta Kilbourn, aged 30, *wife of Nathan A.*,	"
Mch. 9.	Ednah Earl Howe, aged 6 mos., *dau. of Den*,	"
" 15.	Marie P. Link, aged 49, *wife of Paul*,	"
" 28.	Robert A. Johnson, aged 44, *son of Robert*,	"
Apr. 11.	Emil Weidlich, aged 5 mos., *son of Herman*,	"
" 11.	Annie Margaret Heubner, aged 7 years 6 mos., *dau. of Valentine*,	"
" 28.	Seymour Watrous, aged 80,	"
May 14.	William Phillips, aged 41, *son of William*,	"
" 25.	Ellen Schalk, aged 66,	"
June 2.	Harriet Russ, aged 65 years 3 mos., widow of Dr. John D.,	"
July 1.	Anna Gesine Frevert, aged 4 mos., *dau. of Nettie Frevert*,	"
" 16.	Frederick Jacob Ortmann, aged 11 mos., *son of Gustave*,	"
" 23.	William Harris Morgan, aged 20, *son of Nathaniel S.*,	East "
" 23.	Otto Cuno Roth, aged 11 mos., *son of John*,	"
" 25.	Anna Amelia *Tresch*, aged 1 year 2 mos., *dau. of Abraham*,	"
" 31.	Johann Schirmeyer, aged 2, *son of Charles*,	"
Aug. 3.	Carl Frederick Pausch, aged 6 mos.,	"
" 3.	Anna May Marcy, aged 2 mos., dau. of Charles H.,	East "
" 11.	Frederick Luckingham, aged 2 weeks, *son of Charles*,	"
" 17.	Jemima *Filley* Mills, aged 88, *wife of Samuel*,	South Windsor.
" 25.	Bridget Sullivan, aged 46,	Hartford.
Sept. 2.	William Striebel, aged 29, *son of Jacob*,	"
" 7.	Maria Horsley, aged 70,	"
" 9.	Rebecca Webster Watrous, aged 29, *dau. of Seymour*,	"
" 10	*Mrs.* M. E. Hortenstein, aged 56,	"
" 26.	John Henry Merz, aged 20 years 6 mos., *son of Frederick*,	"
Oct. 7.	Catharine Gordon Isham, aged 76, wife of William,	"
" 22.	Jacob *Tresch*, aged 49,	
" 27.	Emma Louisa Ida Ulrich, aged 18, *dau. of Ferdinand*,	"
Nov. 4.	Richard Barrington, aged 7 days, *son of John T.*,	"
Dec. 13.	Mary Osborn Grinnell, aged 86, *wife of John*,	New York.
1880.		
Jan. 16.	Jane Southergill, aged 65,	Hartford.
" 28.	Allyn Southmayd Stillman, aged 79 years 9 mos.,	"
Feb. 6.	Mary Tudor, aged 35, wife of Charles C.,	"
" 13.	Flavius A. Brown, aged 73,	"

Date of Death.	Name.	Residence.
Mch. 7.	Dora Meissel, aged 2 years 8 mos., *dau. Christian*,	Hartford.
Apr. 18.	Rulina P. Ellis, aged 68, *wife of Benjamin F.*,	"
" 20.	Henry Oscar Faustman, aged 5, *son of Henry E.*,	"
" 29.	Rebecca Brainard, aged 82, widow of Hezekiah,	"
" 30.	George Wehner, aged 16 mos., *son of George*,	"
May 9.	Edward C. Crane, aged 34,	"
" 13.	Wheaton Day, aged 54, *son of Edward*,	Orange, N. J.
" 26.	Francis Ely, aged 84,	Hartford.
" 29.	Charlotte Elizabeth Leggett, aged 34, *wife of W. H.*,	"
June 7.	Walter Arno Stevens, aged 22, *son of Joseph L.*,	"
" 8.	Ella Emily Clarissa Kellogg, aged 26, *dau. of Henry*,	"
" 20.	Christina Wind, aged 5 weeks, *son of Frederick*,	"
" 26.	Ada Brimble, aged 11 mos., *dau. of William*,	"
" 29.	Jeremiah M. Dart, aged 45,	"
July 9.	Josephine Harrison, aged 27,	"
" 11.	Jeannette Ellis Clark, aged 65, wife of George H.,	"
" 14.	Andrew Blum, aged 30,	"
" 15.	Alexander Crawford, aged 49,	"
" 23.	Harriet Leonah Griswold, aged 1 year, *dau. of Joseph F.*,	"
" 25.	Killean Neyebauer, aged 38 years 9 mos.,	"
" 30.	Harriet *Black* Munsell, aged 38, *wife of Chester W.*,	"
" 31.	Edward Schultz, aged 4 mos., *son of Carl*,	"
Aug. 2.	Ellen Lavinia Gates Lee, aged *65*, *wife of George*,	"
" 4.	Frederick Tyler, aged 85,	"
" 4.	Giles Jefferson Lamphere, aged 77,	"
" 7.	Janet Isabel Ellis, aged 5½ mos., *dau. of George*,	"
" 8.	William Holton Flint, aged 76,	"
Sept. 2.	Mary Ann Hoadley Palmer, aged 68, wife of John C.,	"
" 4.	Mehetabel F. Putnam, aged 89 years 5 mos., *wife of Thomas W.*,	Middletown.
" 5.	Gertrude K. Brownell, aged 35, wife of H. T. B.,	Washington, D. C.
Oct. 4.	Mary Louise Helm, aged 3 weeks, *dau. of Christopher L.*,	Hartford.
" 28.	Mary Goodwin, aged 34, dau. of James,	"
Nov. 14.	William Henry Carrier, aged 32, *son of Wm. B.*,	"
Dec. 8.	Annette Imlay, aged 35, dau. of Wm. *E.*,	"
1881.		
Jan. 6.	Lena Bell Thorne, aged 9 mos., *dau. of Wm. J.*,	"
" 9.	Lucy Melinda Alden, aged 5 mos., *dau. of Edward M.*,	"
" 11.	Almira Goodman, aged 71, *dau. of Aaron*,	"
" 29.	Millie Ida Moore, aged 17, *dau. of George*,	"
Feb. 2.	Lucretia Williams Imlay, aged 58, *wife of Wm. E.* in Poughkeepsie,	N. Y. City.
" 5.	Maria Robbins, aged 85 years 7 mos., *dau. of Frederick*,	Hartford.
" 11.	Henrietta Gildersleeve Warner, aged 3 years 4 mos., *dau. of A. W.*,	"
Buried Feb. 17.	Charles A. Colton, aged 74, once a vestryman of Christ Church,	Pittsburg, Pa.
" 19.	Elizabeth S. Pierce, *aged 52*, *wife of Willis A.*,	Hartford.
Mch. 2.	Joseph Davis, aged 75 years 3 mos.,	"
" 17.	Augustus Walter, aged 57,	"
" 20.	Thomas Henry Belden, aged 52,	"
" 21.	Alonzo Sisson Hatch, aged 56, *son of Azor*,	"
" 28.	Charles Liebert Dosenbach, aged 10 years 5 mos., *son of Leopold*,	"
Apr. 3.	Ludwig Keller, aged 84 years 6 mos.,	"
" 8.	Thomas Sumner, aged 73 years 11 mos.,	"
" 13.	Clarissa Collins Canfield, aged 80 yrs. 4 mos., *wife of James A.*,	"
" 19.	Matilda Jane Morgan, aged 30,	"
" 26.	Eliza Lynn, aged 54, *wife of Lambert J.*,	"
May 2.	Charles Trumbull Russ, aged 28, son of Charles J.,	"
" 9.	Jennie Gilbert Jerome, aged 20, *dau. Benj. N.*,	

Date of Death.	Name.	Residence.
May 16.	Philura Deane Alden, aged 83, wife of Horatio,	Westfield, Mass.
" 23.	Hannah Squires, aged 78,	Hartford.
" 28.	Margaretha Miller, aged 29, *wife of John A.*,	"
June 23.	Willis Holmes Pierce, aged 32 years 6 mos., *son of Willis A.*,	"
July 20.	Joseph M. Boost, aged 33,	"
" 27.	Charles Dresch,	"
" 31.	Bessie Marcy, aged 3 weeks, *dau. of Charles H.*, E.	"
Aug. 5.	Mary Louise Brocklesby, aged 60, wife of John,	"
Sept. 2.	Isabella Lathrop Whittlesey, aged 53, wife of Wm. F.,	"
" 23.	Mary Ann Spatcher, aged 39, *wife of John*,	"
" 25.	John Lunkenheimer, aged 74,	"
Oct. 2.	Jane Stockfield, aged 70,	"
" 11.	Grace May Smytheman, aged 5 years 7 mos., *dau. of George*,	"
" 21.	Frances Heywood, aged 71, dau. of Peter,	"
" 25.	Burdette Pierce Reisel, aged 4 days, *son of Edward*,	"
Nov. 12.	Charles Harvey Northam, aged 84,	"
" 16.	Lillie Louise Carroll, aged 10 years 5 mos., *dau. John H.*,	"
Dec. 1.	Ingiburg Maria Sturm, aged 23,	"
" 3.	Orpha Utley, aged 84,	"
" 4.	Luke Morse, aged 62, E.	"
" 12.	Adelia Croade Taintor, aged 77, wife of John A.,	"
" 15.	Lena Neuberth, aged 8, *dau. of August*,	"
1882.		
Jan. 29.	August Carl Neuberth, aged 55,	"
Feb. 18.	Abigail Canfield, aged 82, *dau. of Timothy*,	"
Mch. 3.	Mary E. Freeman, aged 63, *colored*,	"
" 7.	Louise Victoria Dunning, aged 3 mos., *dau. of James*,	"
" 11.	Charles Wheaton, aged 2 weeks,	"
" 17.	Henry S. Friebe, aged 9 mos., *son of Adolph*,	"
" 20.	Maud Greenleaf, aged 2½ mos., *dau. of Benj. S.*,	"
" 31.	Margaret Ann Bull, aged 79, dau. of Michael,	"
Apr. 3.	Louisa Ann Hubbard, aged 92, *wife of Seth*,	"
" 12.	William Henry Whitman, aged 27,	Windsor.
" 24.	Beatrice Beamish, aged 3, *dau. of Wm. B.*,	E. Hartford.
May 3.	William Brown, aged 45,	"
" 17.	Louis Matson, aged 7 years 8 mos., son of Wm. L.,	"
Buried, May 26.	Henry Albro, aged 48,	"
June 17.	Thomas Rutherford White, aged 1 year 3 mos., *son of Charles A.*,	"
July 16.	Henrietta Charlotte Schulz, aged 41,	"
" 17.	William *Peter* Blum, aged 7, *son of Andrew*,	New York City.
" 27.	Emily Govan, aged 6 mos.,	Hartford.
" 28.	William Pfund, aged 7 mos., *son of Wm. A.*,	"
Aug. 5.	Henry Sommermann, aged 3 years 22 days, *son of Augustus*,	"
Aug. 7.	Leonard Melville Orr, aged 3 years 10 mos., *son of John H.*,	"
" 23.	George D. Judd, aged 50,	"
" 26.	Edward P. Mitchell, aged 48,	"
" 29.	Estella Louise Brown, aged 5½ mos., *dau. of Wm. S.*,	"
" 30.	Mary Smith Merrills, aged 89, *dau. of George*,	"
Sept. 1.	Jane Antoinette Black, aged 40, wife of Frederick,	"
" 1.	Dora Neuberth, aged 47, *wife of George*,	"
" 4.	Julia Maria Pease, aged 29, *wife of George W.*,	"
" 11.	Alice Louise Goodwin, aged 23, *dau. of John*,	"
" 17.	Lydia Brownell Wendell, aged 88 years 5 mos., wife of John *L.*,	"
" 26.	William A. Pease, aged 5 mos., *son of George W.*,	"
Oct. 7.	Edith Beckley Ward, aged 8 mos., *dau. of M. W.*,	New York City.
" 14.	Louis Weidlich, aged 2 years 8 mos., *son of Herman*,	Hartford.
" 16.	Charles Luckingham, aged 5 years 7 mos., *son of Charles*,	"
" 18.	Sarah A. Boyd, aged 61, *wife of John*,	New York City.
" 23.	Mary Rowe Tudor, aged 71, widow of Henry S.,	Hartford.

Date of Death.	Name.	Residence.
Oct. 26.	Albert *E.* Keubler, aged 8, *son of John M.*,	Hartford.
" 27.	Lurana Hale Eaton, aged 47, *wife of Henry J.*,	"
" 29.	Elizabeth Rosalie de Brossard, aged 85, *wife of Claud François Ferdinand*,	"
" 31.	Emma Parkhurst Camp, aged 34, *wife of Daniel S.*,	"
Nov. 6.	Clara Matilda Friebe, aged *28*, *wife of Adolph.*	
" 12.	Joseph C. Clark, aged 51,	"
Dec. 14.	Eliza *Bull* Goodsell, aged 82, wife of P. B. G.,	"
" 24.	Aubrey Field Cooper, aged 20, *son of John G.*,	"
" 24.	Evalina Christina Becker, aged 20, *dau. of Christian*,	"
" 26.	Leslie Francis Florence, aged 3 years 6 mos., *son of William*,	"
" 28.	Frederick Ludwig, aged 5 years 6 mos., *son of Fred*,	"
" 29.	Percy M. Rockwell, aged 67, *wife of Henry*,	New York City.
1883.		
Jan. 4.	Eleanor Harrison, aged 3, *dau. of Wilkinson*,	Hartford.
" 5.	Alice G. Harrison, aged 1, " " "	"
" 23.	Charles Frasher Critchett, aged 9 mos., *son of William*, E.	"
Feb. 1.	Grace Tuttle, aged 36, dau. of Wm. F.,	"
" 23.	Lily May Zurhorst, aged 5, *dau. of Alfred*,	"
" 26.	Louisa Simpson Smith, aged 15 years 4 mos., *dau. of James*,	"
Mch. 3.	John George Fosler, aged 2 years 8 mos., *son of John*,	"
" 4.	Edward Pring, aged 55,	"
" 5.	Eliza S. Ortleb, aged 12, *dau. of Ferdinand*,	"
April 6.	James L. Hart, aged 37,	"
" 18.	John H. Beck, aged 11 years 7 mos., *son of Niles*,	born in Denmark.
" 22.	Edward Nathan Calverley, aged 9 years 10 mos., *son of Thomas*,	Hartford.
" 23.	James Reid, aged 76,	"
" 24.	Otto Blum, aged 4 years *4* mos., *son of Andrew*,	New York City.
" 30.	Dr. William Henry Tremaine, aged 67,	Hartford.
May 3.	William Valentine Calverley, aged 2 years 2 mos., *son of Thomas*,	"
" 23.	Nancy Naylor, aged 30 years 6 mos.,	"
" 25.	Mary Jane Cornell, aged 46, *dau. of Thomas*,	"
June 15.	Frederick A. Brehm, aged 2 years 2 mos., *son of Frederick*,	"
" 29.	Frad Lydit Marx Abild, aged 5½ mos., *son of Lydit C.*,	"
July 2.	Charles Frank, aged 10 mos. 6 days, *son of August*,	"
" 2.	Maria A. Williams, aged 82, *colored*, *wife of Prof. Jim*,	"
" 3.	George Francis Smytheman, aged 7 mos. 6 days, *son of George*,	"
" 17.	Joseph Edward Caldwell, aged 8½ mos., *son of George E.*,	"
" 24.	Ernest George Fletcher, aged 3½ mos., *son of John J.*,	"
" 24.	Mary M. Russ, aged 42,	"
Aug. 2.	Jacob A. C. Backmeyer, aged 5 years 3 mos., *son of Jacob*,	"
" 3.	Edward *Christian* Hanson, aged 4, *son of Edward*,	"
" *6.*	Reginald *A.* Loomis, aged *36*, *died Colorado Springs July 27*,	"
" 6.	Henry Clark Beckwith, aged 49 years 4 mos., son of *Alonzo* S.,	"
" 8.	Charles Peter Hanson, aged 2, *son of Edward*,	"
" 8.	Mary R. Beach, aged 59, wife of Henry B.,	Janesville, Wis.
" 9.	Harold Decker, aged 5 mos. 13 days,	Wethersfield,
" 13.	Hans J. Anderson, aged 4 mos. 13 days, *son of J. H.*,	Hartford.
" 17.	Auguster *W. Soderquist*, aged 25 years 5 mos.,	"
" 18.	David Gallup, aged 85,	*Plainville.*
" 21.	John Dodd, aged 63, *son of James*,	Quincy, Ill.
" 27.	Mary Fosler, aged 11 years 10 mos., *dau. of John*,	Hartford.
" 29.	Ada Grace McCullough, aged 7 days, *dau. Charles*, E.	"
Sept. 25.	Caroline Miller, aged 37 years 7 mos., *wife of John*,	"
Oct. 31.	Melissa Roberts Batterson, aged 83 years 7 mos., wife of *Simeon* S.,	"
Nov. 5.	Mrs. Anna DeForest, aged 84 years 7 mos.,	"
" 7.	Karl Zillhart, aged 48 years 9 mos.,	"
" 20.	Charles Albert Zillhart, aged 6 weeks, *son of Charles*,	"

Date of Death.	Name.	Residence.
Nov. 27.	Susan Risley Northam, aged 76, *wife of Charles H.*,	Hartford.
Dec. 4.	Mary Catharine Fellows, aged 18, *adopted dau. of Francis*,	"
" 18.	George Eugene Mark, aged 5 mos., *son of Eugene R.*,	"
" 20.	Angelica A. Flint, aged 10, *dau. of Wm. C.*,	E. "
1884.		
Feb. 3.	John Henry Kostenbader, aged 49,	"
" 4.	Warren H. Burr, aged 48, *son of Leverett*,	"
" 10.	Sarah Backus Welch, aged 19, *dau. of Edward*,	"
" 18.	William Watson Bibbins, aged 68,	"
" 20.	John Miller, aged 51 years 10 mos.,	"
" 22.	Daniel Shepard Dewey, aged 70,	"
Mch. 5.	Henry W. Wright, aged 47,	"
" 11.	Harry Edwin Caswell, aged 9 years 1 mo., *son of John N.*,	"
" 12.	Lottie May Andrews, aged 9 years 3 mos., *dau. of Charles B.*,	"
" 20.	Elizabeth Kempton, aged 57, *dau. of Zaccheus*,	"
" 30.	Charles E. McCullough, aged 37,	East "
April 2.	Mary Ann Taylor, aged 41,	New York City.
" 5.	Bessie Spence Reid, aged 2 years 19 days, *dau. of James*,	Hartford.
" 22.	*Marina* D. Knudsen, aged 21,	"
" 26.	Emily Serrell Wood Beach, aged 43 years 8 mos., wife of George,	"
" 30.	Susan M. Goodrich, aged 59,	"
May 3.	James Trotter, aged 40,	"
" 15.	George W. Allen, aged 2 years 9 mos., *son of George F.*,	"
July 10.	Niles Henson Beck, aged 1 year 5 mos., *son of Hans H.*,	"
" 31.	Grace Theodora Allen, aged 10 mos. 15 days, *dau. of Theodore*,	"
Aug. 3.	Josiah Capen, 86 years 6 mos.,	Bloomfield.
" 8.	Frederick Luther Elmer, aged 2 mos. 16 days, *son of Hiram S.*,	Hartford.
" 14.	Melissa Irene Hills, aged 48,	"
" 15.	Esther Maria Bull, aged 86, dau. of Michael,	"
Sept. 9.	George Kampel March, aged 6 mos. 9 days, *son of John G.*,	"
Oct. 10.	Louisa Maria Jones, aged 3 years 9 mos., *dau. of Joseph*,	"
" 16.	Perry Smith, aged 77,	"
Nov. 3.	Anna M. March, aged 24, *wife of John G.*,	"
" 14.	Elsie *Matilda* Pfund, aged 1 year 8 mos., *dau. of Wm. A.*,	"
" 15.	Catherine Sheard, aged 29,	"
" 22.	James F. Allen, aged 6, *son of George F.*,	"
" 22.	Lucy A. Fox, aged 48,	"
Dec. 2.	Lewis Wilkinson, aged 48,	Chicago, Ill.
" 9.	Silas Savage, aged 88,	Hartford.
" 18.	Edith Thayer Parmele, aged 9, *dau. of Edward*,	"
" 20.	Leander C. Dickerson, aged 54,	"
1885.		
Jan. 20.	Adeline Goodrich Goodman, aged 62, wife of L. B.,	Hartford.
Feb. 1.	Clara Rahnenfahrer, aged 7, dau. of Adolph,	"
" 6.	Charles Frederick Koch, aged 2 weeks, *son of August*,	"
" 15.	Eunice Loomis Pinney, aged 76, wife of Sidney,	"
" 21.	Henry Hans Robert Meyer, aged *68*,	"
" 22.	Mary Fitzgerald, aged 62, *dau. of Michael*,	"
" 27.	Hattie L. Lucas, aged 35,	"
Mch. 21.	Paul Link, aged 27, *son of Paul*,	"
Apr. 3.	Frederick Philip Brehm, aged 35 years 4 mos.,	"
" 17.	Thomas Francis Burke, aged 51,	"
" 21.	William Fisher, aged 31,	"
" 29.	Josephine Tuer, aged 85,	"
May 7.	Jane Stewart, aged 77,	"
" 8.	James Edward King, aged 4 years 11 mos., *son of George*,	"
" 8.	Harry Francis Messler, aged 1 year 9 mos., *son of Louis*,	"
" 9.	Samuel Hamilton, aged 29,	"
" 12.	Caroline Sargeant Sterling, aged 60, wife of Rev. John C.,	"
" 28.	Ella Louisa Twenty, aged 2 years 7 mos., *dau. of Charles*,	"

Date of Death.		Name.	Residence.
May	29.	Bernhard *Firestine*, aged 85,	Hartford.
"	31.	George E. Booth, aged 20, *colored*, *son of Gustavus*,	"
June	2.	Albert Rinbach, aged 2, *son of Albert*,	"
"	14.	Frank Lewis Smith, aged 7 mos.,	"
"	19.	Mary Lockwood Warner, aged 11 yrs. 9 mos., *dau. of Allan W.*,	"
July	2.	Rosanna Rachenbach, aged 84,	"
"	4.	Harriet Stowe Adams, aged 84, *wife of Byron*,	Long Branch, N. J.
"	13.	Ellen M. Sperry, aged 34,	Hartford.
"	23.	Levi S. Gilbert, aged 49,	"
"	22.	Tryphena Jackson, colored. Mrs. Jackson, born June 23, 1782; oldest person in city and probably in the state, aged 103 years 1 mo.,	"
"	31.	Emma Ransom Hall, aged 88 years 7 mos., *wife of Jesse*,	Newington.
Aug.	4.	Chauncey Gleason, aged 61,	Hartford.
"	6.	George Stanley Graham, aged 23, *son of John*,	"
"	7.	*John* W. Buxton, aged 70,	"
"	13.	Neil McGehan, aged 45,	East "
"	11.	Louisa F. Kingman, aged 51,	Brooklyn, N. Y.
"	17.	Henry P. Pearsall, aged 17 mos., *son of Wm. H.*,	Hartford.
"	21.	George Ramsey, aged 65,	"
"	24.	Richard White, aged 51 years 9 mos.,	"
"	28.	Albert E. Hodge, aged 8 years 11 mos., *son of Edgar*,	"
"	29.	Tyler Cook Fletcher, aged 6 years 4 mos., *son of John*,	"
"	30.	Hattie G. Farwell, aged 42, *wife of Thomas B.*,	New York.
"	30.	Laura Melissa Cadwell, aged 38, *wife of Samuel F.*,	Hartford.
"	30.	Philip Lentz, aged 34,	"
Sept.	10.	Hermann Spiller, aged 38,	"
"	16.	Sarah Emeline Fletcher, aged 8 years 9 mos., *dau. of John*,	"
"	16.	Robert Jarvis Fletcher, aged 11 years 10 mos., *son of John*,	"
"	19.	Moses Edmund Wieglib, aged 4 years 11 mos., *son of Henry G.*,	"
"	26.	Gordon Ludwig, aged 3 weeks 4 days, *son of Hugo*,	"
Oct.	1.	Charles Caligan, aged 61,	Buffalo, N. Y.
"	10.	Sarah Woodbridge, aged 73, dau. of Ward,	Hartford.
"	11.	Eleanor Alden Butterfield, aged 41, *wife of Henry*,	Brooklyn, N.Y.
Nov.	27.	Jennie Wright Bullock, aged 39, *wife of Henry C.*,	Hartford.
Dec.	1.	William Grauer, aged 28 years 2 mos.,	"
"	4.	Mabel Frances Clark, aged 1 year 2 mos., *dau. of Henry*,	"
"	9.	Margaret Crawford, aged 66, *wife of Morrison T.*,	"
"	13.	Peter Sheard, aged 52,	"
"	15.	Augustus Luke Burton, aged 3 days, *son of Robert H.*,	"
"	27.	Henry Richard Meyer, aged 1 mo. 3 days, *son of John H.*,	"
"	28.	Flossie Bell Coggshall, aged 5 years 1 mo., *dau. of D. Frank*,	"
"	21.	Ferdinand Fries, aged 18, *son of Adolph*,	"
1886.			
Jan.	4.	J. H. Wm. Wenk, aged 61,	"
"	5.	Lily French, aged 3½ hours, *dau. of Charles C.*,	"
"	5.	Mary *Leonard* Fries, aged 46 years 9 mos., wife of Adolph,	"
"	8.	Susan Parker, aged 51, *wife of George*,	"
"	11.	Joseph Vogt, aged 85,	"
"	16.	Arthur Old Pucci, aged 2 mos., *son of R. Emmett*,	"
"	20.	Don Alonzo Shepard, aged 66,	"
"	22.	Arthur George Sherlock, aged 45 years 6 mos.,	Antrim, N. H.
"	30.	Huldah Mather Pinney, aged 74, *wife of Allen*,	Hartford.
Feb.	4.	Austin Bishop, aged 55,	"
"	4.	Elizabeth Porter Hayden, aged 61, *wife of Harris*,	"
"	10.	Julia E. Blush, aged 44, *dau. of John*,	"
"	23.	Edward Ferdinand Sayer, aged 38,	"
"	27.	Frank Deitz, aged 26,	"
Mch.	17.	Lily Korsick, aged 6 mos., *dau. of Simon*,	"
"	18.	John Adam Fisher, aged 56,	"

Date of Death.	Name.	Residence.
Mch. 18.	Joseph Van Andan, aged 79,	Hartford.
Apr. 3.	John Hahn, aged 50,	"
" 13.	Minnie Welch, aged 24, *dau. of Edward*,	"
" 15.	Maud E. Clark, aged 4 mos., *dau. of Henry W.*,	"
" 15.	Elias Hull Snow, aged 65,	"
" 16.	William Wallace Booth, aged 37,	"
May 1.	*Mrs.* Maria Feldheusen, aged 44,	"
" 13.	Albert A. Waters, aged 2 years 7 mos., *son of Wm. A.*,	"
" 14.	Charles Jones, aged 39, *son of John*,	"
" 16.	Eliot Roger Lang, aged 16 mos., *son of George*,	"
" 21.	Caroline Meyer, aged 43 years 7 mos., *wife of Robert*,	"
June 7.	Mary A. Litchfield, aged 70, *wife of Uriah*,	"
" 10.	Emma May Oelkuch, aged 19, *dau. of Henry*,	East "
" 10.	Elizabeth Naedele, aged 70, *wife of Jacob*,	"
" 26.	Mary Lichtenstein, aged 43, *wife of Henry C.*,	"
July 2.	Edwin Robert Loeffler, aged 4 mos., *son of George J.*,	"
" 20.	Harold Jarvis Richmond, aged 2 weeks, *son of Eugene H.*,	"
" 22.	Henry Waterman, aged 82,	New York City.
" 26.	George Lang, aged 31, *son of Joseph*,	Hartford.
" 28.	William Toohy, aged 57,	"
Aug. 5.	Mary E. Buck, aged 25, dau. of Rev. George,	Northford.
" 11.	Winfield *Hendricks* Cowles, aged 5 mos, *son of Edwin T.*,	Hartford.
" 11.	Charles William Weisner, aged 4 mos., *son of Amos*,	"
" 18.	David Smytheman, aged 22, *son of Thomas*,	"
" 23.	Albert Edward Schlatter, aged 2 mos., *son of Christian*,	"
" 30.	Louisa Adelaide Field, aged 68 years 6 mos., *wife of Alexander*,	Stratford.
Sept. 13.	Ruth Maria Penfield, aged 84 years 7 mos., *widow*,	Hartford.
" 14.	May Abild, aged 2 mos., *dau. of Lydit C.*,	"
Oct. 6.	Annie Alexander, aged 52, *wife of John*,	"
" 11.	Emma Hart, aged 33, *wife of John*,	"
Nov. 4.	Samuel Lee, aged 81,	"
" 15.	Hattie H. Smith, aged 38, *wife of Wm. H.*,	"
" 21.	Louise T. Graham, aged 75, *dau. of Joseph*,	"
" 27.	Mary Ann Welch, aged 62, *wife of Edward*,	Meriden.
Dec. 7.	Amelia *Nonnetta* Brehm, aged 17 mos., *dau. of Frederick P.*,	Hartford.
" 11.	Julia J. Callender, aged 57,	"
" 18.	James Wilson, aged 42,	"
" 18.	Charles Benton, aged 85,	"
" 23.	Maria H. Loveland, aged 50,	"
" 24.	Frank Harvey, aged 5 days, *son of Frederick J.*,	"
" 27.	Sarah Lillian Young, aged 36, *dau. of Charles B.*,	"
" 29.	Rosetta Elizabeth Welch, aged 2,	"
1887.		
Jan. 7.	John Weisner, aged 85,	"
" 9.	Thomas Roberts Laughton, aged 34 years 4 mos , *son of John H.*, suffocated at fire,	"
" 14.	William *J.* Smith, aged 2 years 9 mos., *son of Joseph*,	"
" 21.	Bernard Linke, aged 33,	"
" 24.	Isabella L. Strucks, aged 27, *wife of Louis A.*,	"
" 24.	Henry S. Emerson, aged 25,	Thompsonville.
Mch. 14.	F. J. R. Pucci, aged 71,	Hartford.
" 15.	Almira Eliza Blake, aged 2 years 3 mos., *dau. of Charles H.*,	"
" 16.	Margaret McKnight (German, *Mayenknecht*), aged 65, *wife of Frederick*,	"
" 18.	Edward A. Waterhouse, aged 6 mos., *son of Allen E.*,	"
" 31.	Anna Behner, aged 57, *wife of John V.*,	"
Apr. 1.	Mary Maynard, aged 29,	New York.
" 7.	Charles Green, aged 74, U. S. N.,	Hartford.
" 18.	Edward H. Smith, aged 53,	"

Date of Death.		Name.	Residence.
Apr.	23.	George Granger, aged 38,	Hartford.
"	24.	Aimee Robinson Miller, aged 3 mos., *dau. of Mortimer H.*,	"
May	20.	Mary A. Haynes, aged 73, *wife of Francis, P.*	"
"	21.	Minnie Bubser, aged 23,	"
"	23.	Maria Louisa Ripley, aged 55, dau. of Gen. *James W.*,	"
"	25.	Thomas Coffin, aged 77,	East "
June	4.	Catherine Miller, aged 58,	New York.
"	14.	Louisa Reather Mellein, aged 62,	Hartford.
"	20.	Lillie Adela Messler, aged 1 year 5 mos.,	"
July	2.	James Stebbins, aged 47,	"
"	3.	Emma Eliza Fosler, aged 3 mos., *dau. of John*,	"
"	9.	John Malloy, aged 58,	"
"	12.	Christopher A. Clark, aged 3 mos. *13 days*, *son of H. W.*,	"
"	20.	Caroline Lloyd, aged 86, dau. of Thomas,	"
"	25.	Julia Kostenbader, aged 18, *dau. of Henry J.*,	"
Aug.	2.	*Henry* Tudor Brownell, aged 68, son of Bp. Brownell,	"
"	8.	Ernest Hugo Ludwig, aged 8 weeks, *son of Hugo*,	"
"	8.	Joseph T. Furlong, aged 29,	New York.
"	11.	L. Raymond Chapman, aged 11 mos., *son of Samuel A.*,	Hartford.
"	16.	Nellie Lathrop Whittelsey, aged 17, *dau. of Frederick L.*,	"
"	18.	Chauncey Benedict, aged 53,	"
"	27.	Chandler Boswell, aged 1 year 4 mos., *son of John H.*,	New York.
Sept.	5.	William Osmond, aged 68,	Hartford.
Oct.	1.	Mary Fries, aged 23 years 6 mos., *dau. of Adolph*,	"
"	11.	Edith *Elizabeth* Helm, aged 1 year *2* mos., *dau. of Christopher L.*,	"
"	23.	Ida M. Barbour, aged 23, *wife of Charles J.*,	"
"	27.	Jane T. Larkum, aged 52,	"
"	31.	Ethel Carl, aged 17 days, *dau. of Fred*,	"
"	31.	George J. Loeffler, Jr., aged 3 years 3 mos., *son of George J.*,	"
Nov.	18.	Walter G. Phelps, aged 29,	"
Dec.	9.	Jane Gibbons, aged 42,	"
"	15.	Nettie Elizabeth Howe, aged 3, *dau. of George W.*,	Springfield.
"	16.	Emma Hack, aged 16, *dau. of Peter*,	Hartford.
"	19.	Frederick Triebert, aged 65,	"
"	21.	Charles Arthur McCullough, aged 16,	East "
"	28.	Stephen G. Sluyter, aged 65,	"
1888.			
Feb.	14.	Margaret P. Becker, aged 57 years 8 mos., *wife of Christian*,	"
"	20.	George Burdett Williams, aged 72,	"
Mch.	4.	Margaret Roche, aged 42,	"
"	11.	Newton M. Fowler, aged 31,	"
"	13.	Emily Amelia Parkhurst, aged 58, *wife of William*,	"
Apr.	12.	Eliza B. Sparks, aged 62,	"
"	17.	Francis *Wayland* Burr, aged 47, *son of Normand*,	"
"	19.	Thomas Skinner, aged 86,	"
"	22.	Charles M. Hyde, aged 21, *son of Simeon T.*,	"
"	27.	Willie Bowers, aged 12, *son of John*,	"
"	27.	Bernhardt Grauer, aged 28,	"
"	28.	Mary Ann Smith, aged 73, *wife of Wm. R.*,	"
May	2.	Elizabeth Burr Cook, aged 77 years 3 mos., *wife of Joseph*,	"
"	19.	Alexander Houston, aged 67,	"
June	2.	Hattie Belle Chaffee, aged 26, *dau. of O. W.*,	"
"	14.	Lorenzo Bidwell, aged 73 years 9 mos.,	"
"	28.	Mary *Wilhelmina* Wehner, aged 3 years 5 mos., *dau. of George*,	"
July	9.	John B. Griebel, aged 63,	Shelburne Falls, Mass.
"	11.	Lillian Emma Ameluxen, aged 7 weeks, *dau. of John P.*,	Hartford.
"	12.	Alice Dunston, aged 25, wife of Robert E.,	"
"	13.	Don C. *Critchley*, aged 2 years 2 mos., *son of Christopher C.*,	"
"	28.	Florence Christina Holcombe, aged 3 mos., *dau. of Henry L.*,	East "

Date of Death.		Name.	Residence.
Aug.	5.	August Lindner, aged 52 years 2 mos.,	Hartford.
"	10.	*Emil* Hetschel, aged 42,	"
"	16.	Minnie Annie Barby, aged 1 year 10 mos., *dau. of Fritz*,	"
"	17.	Hannah Carroll, aged 39, *wife of Mark*,	"
"	28.	Maria Wyatt, aged 49,	"
"	31.	Alexander M. Gordon, aged 70,	"
Sept.	2.	Agnes Gibson, aged 84, *widow*,	Thompsonville.
"	17.	Minnie *Amelia* Weisner, aged 1 year 4 mos., *dau. of Charles*,	Hartford.
"	22.	Mary Eleanor Johnston, aged 50, *dau. of John*,	"
"	24.	Fred L. Lester, aged 21 years 4 mos., *son of Charles H.*,	East "
Oct.	8.	Sarah D. Ripley, aged 86, wife of Gen. *James W.*,	"
"	15.	William Henry Burpee, aged 69,	"
"	19.	Jane Ellen Murtaugh, aged 29,	Utica, N. Y.
"	20.	Rhoda Woodward Wilkinson, aged 78 years 8 mos., *wife of George W.*,	Hartford.
"	23.	Gustav Andersen, aged 24 years 3 mos.,	"
Nov.	11.	John Benjamin Newell, aged 3 years 2 mos., *son of George E.*,	"
"	15.	William *George* Newell, aged 6 years 6 mos., " " " "	"
"	15.	Samuel Bancroft, aged 53,	"
"	16.	Antoinette Amelia Newell, aged 1 year 6 mos., *dau. of George E.*,	"
"	17.	Jennie Mather, aged 36, *dau. of Samuel*,	"
"	24.	Dorothy May Newell, aged 6 mos., *dau. of George E.*,	"
Dec.	15.	Hannah E. Fuller, aged 67 years 10 mos., *wife of Robert S.*,	"
"	15.	Sophia Hills, aged 85, *widow*,	"
"	21.	George B. Larkum, aged 75 years 5 mos.,	Suffield.
1889.			
Jan.	1.	Susan A. Snow, aged 55 years 5 mos., *wife of Elias H.*,	Hartford.
"	21.	Emma M. Waterman, aged *59*, *wife of Henry*,	New York City.
"	21.	Walter Keney, aged 80 years 6 mos.,	Hartford.
"	26.	John Nevins Caswell, aged 52 years 4 mos.,	"
Feb.	5.	Sarah Giddings Hewins, aged 83, wife of Philip,	"
"	5.	Mamie L. Sherman, aged 23 years 8 mos.	"
"	8.	Willie Murtaugh, aged 3 years 6 mos.,	Chicago, Ill.
"	9.	William H. Parker, aged 63,	Hartford.
"	14.	Carrie H. Anderson, aged 2 years 5 mos., *dau. of Andrew J.*,	"
"	22.	Harvey Moore, aged 52,	"
"	28.	Edward Howard Lotze, aged 2 years 6 mos., *son of Henry*,	"
"	28.	William Linke, aged 34,	"
Mch.	10.	John P. Hayden, aged 80 years 5 mos.,	"
"	22.	Eleanor May Tuttle, aged 1,	Boston, Mass.
"	24.	Fidelia Smith, aged 83,	Hartford.
"	27.	Lydia Ann Mary Bull, aged 76,	"
Apr.	2.	Florian Erbert Zacher, aged 4, *dau. of Louis H.*,	"
"	10.	Annie Isliep, aged 20,	"
"	15.	Grace May Fricke, aged 8 years 10 mos., *dau. of Henry*,	East "
"	18.	Charles A. Shepard, aged 6 years 8 mos., *son of George*,	"
"	23.	Stephen Terry, aged 47,	"
"	24.	Thomas Fleming, aged 51,	"
"	26.	Henry Mittag, aged 50,	"
"	28.	William Lungholm, aged 5 years 6 mos., *son of Olef*,	"
"	29.	Joseph Lang, aged 64,	Rye, N. Y.
May	1.	Franklin Simon Reed, aged 6 years 2 mos., *son of Robert H.*,	Hartford.
"	3.	Dora Rahba Baedor, aged 48 years 6 mos., *wife of Anthony C.*,	"
"	5.	Emma Dietrich, aged 22 years 3 mos., *dau. of John A. C.*,	"
"	6.	Lewis J. Young, aged 66,	"
"	14.	Amanda Thompson Benton, aged 77, wife of Charles,	"
"	23.	Martha White, aged 63,	"
"	29.	Robert H. Reed, aged 34,	"
June	1.	Annie L. Peterson, aged 2 years 6 mos.,	"
"	12.	Margaret McPherson aged 56, *wife of John*,	"

Date of Death.		Name.	Residence
June	12.	Helena Schirmaier, aged 37, *wife of Fred*,	Hartford.
"	13.	George Ephraim Cowles, aged 36, *son of Ephraim R.*,	"
"	18.	Cora Eliza Maurice, aged 5, *dau. of Joseph*,	"
"	21.	Althea A. Clark, aged 66, *wife of Charles*,	"
"	26.	Francesca Oelkuch, aged 55, *wife of Henry*,	East "
July	4.	George Albert Oldfield, aged 3 mos. *16 days*, *son of George P.*,	"
"	4.	Lottie Alice Cowles, aged 1 year 7½ mos., *dau. of John S.*,	"
"	14.	Peter Nisol, aged 4, *son of Christopher*,	"
"	16.	Charles Woodworth, aged 49 years 6 mos.,	"
"	18.	Frances Charlotte Clark, aged 8 mos. 5 days, *dau. of Seymour*,	"
"	19.	Louisa Alden Robinson, aged 3 years 5 mos., dau. of *Henry* N.,	"
"	22.	Meta Matilda Christenson, aged 12 days, *dau. of Christian H.*,	"
"	24.	Charles Edward Hanson, aged 1 year 3 mos., *son of Edward*,	"
"	28.	Edward Harold Tivey, aged 2 years 13 days, *son of Frank*,	"
"	31.	Charles Thomas Richards, aged 3 mos. 9 days, *son of Henry M.*,	"
Aug.	4.	Stella Ray Lloyd, aged 7,	"
"	7.	Louise Philetta Hull, aged 2 mos. 7 days, *dau. of Wilbur*,	Boston, Mass.
"	9.	William Westphal Kropp, aged 5 mos., *son of G. Adolph*,	Hartford.
"	10.	Mary Rowe (Tudor) Rodgers, aged 25, *wife of Wellington J.*,	"
"	10.	Sophia Filley Rice, aged 74, wife of Nehemiah,	"
"	11.	Alice J. Gray, aged 1 year 9 mos., *dau. of Charles A.*,	"
"	23.	Cynthia *King* Eddy, aged 69,	"
"	31.	Elizabeth F. Pitts, aged 21 years 8 mos., *dau. of Thomas W.*,	"
Sept.	6.	Maria K. Button, aged 80,	New Haven
"	8.	Mary Annie Lunenheimer, aged 84,	Hartford.
"	12.	Harriet W. Bradley Robinson, aged 80, wife of George,	Wethersfield.
"	13.	George Wilkinson, aged 84,	Hartford.
"	17.	Mary Simpson, aged 9 mos. 1 day, *dau. of George A.*,	"
"	30.	Hiram R. Batterson, aged 43, son of *Simeon* S.,	New York City.
Oct.	10.	Frank E. Lotze, aged 11 mos. 4 days, *son of Henry E.*,	Hartford.
Nov.	7.	Susan Kinslar, aged 81 years 9 mos., *wife of Charles*,	"
Dec.	7.	John C. Calhoun, aged 29,	"
"	9.	Mary N. Watchorn, aged 59,	"
"	22.	George *Barnard* Phelps, aged 19 years 8 mos., *son of George B.*,	"
"	26.	Annis C. Gilbert, aged 52 years 8 mos., *wife of Levi S.*,	"
"	29.	Elizabeth J. Bassett, aged 5 years 10 mos., *dau. of Ernest C.*,	"
"	30.	Edward R. Brownell, aged 64, son of Dr. P.,	East "
1890.			
Jan.	1.	Sarah P. De S. LeBlon, aged 34 years 7 mos., *wife of Wm., colored*,	Hartford.
"	3.	Joseph Hollister Stevens, aged 62,	"
"	11.	Delia F. Ure, aged 27, *wife of Alfred*,	"
"	11.	Robert W. Brown, aged 28, *son of John R.*,	East "
"	12.	William Harrison Joyner, aged 1 year 2 mos., *son of Arthur S.*,	East "
"	12.	Mary Wunder, aged 63,	"
"	13.	Mary Portlock, aged *72*, *wife of Robert*,	"
"	13.	Louise Juliette Matson, aged 2 years 3 mos., dau. of Wm. L.,	"
"	13.	George Hauert, aged 33,	"
"	16.	Maria Jennings, aged 53, *wife of Richard S.*,	"
"	20.	Gustave Liesche, aged 28 years 4 mos.,	"
"	24.	Minnie *Remmont*, aged 58, *wife of Henry*,	"
"	26.	Lorenzo Bridge Goodman, aged 70, Junior Warden,	"
"	30.	Jane Corss, aged 56, *dau. of John*,	"
Feb.	1.	Adeline Perkins Corss, aged 79 years 5 mos., wife of John,	"
"	9.	Alene Burdell Ayers, aged 6 weeks, *dau. of George*,	"
"	13.	Emily *Perry* Davis, aged 81 years 11 mos., wife of Joseph,	"
"	15.	Christina Petersen, aged 1 year 1 mo.,	Burnside.
Mch.	2.	Mary Jane Cooper, aged 53 years 9 mos. 24 days,	Danbury.
"	5.	John E. Pollard, aged 53,	Hartford.

Date of Death.		Name.	Residence.
Mch.	10.	George C. Post, aged 53 years 9 mos.,	Hartford.
Apr.	8.	Junius Spencer Morgan, aged 77, died at Monte Carlo,	London, Eng.
"	10.	Mary Ann Gordon, aged 72, wife of A. M.,	Hartford.
"	12.	Caroline Fisher, aged 56, *wife of John A.*,	"
"	26.	Louisa H. Chaffee, aged 59, *wife of Orren W.*,	"
May	5.	Charles Raymond Wood, aged 4 mos., *son of John Henry*,	"
"	6.	Minnie Perry, aged 34 years 9 mos.,	Middletown.
"	15.	Homer C. Bill, aged 36 years 6 mos.,	Hartford.
June	6.	Anna C. De Cunsel, aged 2 years 9 mos., *dau. of Emil*,	"
"	7.	Emma Charlotte Linte, aged 6 weeks, *dau. of George*,	"
"	22.	Maud Niles, aged 7 mos. 12 days, *dau. of Burton*,	"
"	28.	Agnes Wright, aged 3 years 10 mos., *dau. of James*,	"
"	30.	Joseph Bouvier, aged 40, *son of Joseph*,	"
July	2.	Charles Mansfield Beach, aged 1 day, *son of T. Belknap*,	"
"	11.	Janet Wright, aged 2 years 2 mos. 10 days, *dau. of James*,	"
"	11.	Matilda Treat, aged 89 years 11 mos.,	Middletown.
"	11.	James Holmes, aged 8 mos., *son of William*,	Hartford.
"	13.	William Lewis Hillman, aged 5 mos. 13 days,	"
"	15.	George Eaton Nichols, aged 4 mos., *son of William S.*,	"
"	16.	John Frederick Fifer, aged 6 mos. 6 days, *son of Louis*,	"
"	19.	Albert J. Pease, aged 75,	"
Aug.	2.	William *F.* Kuebler, aged 5, *son of William*,	"
"	3.	Mary N. Carrier, aged 49, *dau. of William B.*,	"
"	13.	Charles Edward Barchfeld, aged 1 mo. 2 days,	"
Sept.	3.	Henry Kallenbach, aged 4 mos. 4 days, *son of Martin*,	"
"	19.	Lucy Morgan Goodwin, aged 79 years 6 mos., wife of James,	"
"	27.	Ellen Rogers, aged 60,	"
Oct.	15.	Mary E. Smith, aged 62, wife of Uriah T.,	"
"	20.	Ruth B. Colton, aged 78, wife of Charles A.,	"
"	26.	Mary Campbell, aged 55, *wife of James*,	"
"	30.	Philemon Frederick Robbins, aged 83,	"
Nov.	5.	Charles E. Cusick, aged 31 years 9 mos., *son of Edward*,	"
"	5.	Minerva Melissa Batterson, aged 69, dau. of *Simeon* S.,	"
"	7.	Luther P. Loveland, aged 66 years 7 mos.,	Lynn, Mass.
"	13.	Marion Edna Larkum, aged 6 years 2 mos., *dau. of Horace H.*,	Hartford.
"	15.	Albert Robert Litchfield, aged 5 years 10 mos., *son of Albert*,	"
"	18.	Josephine Elaine Hinckley, aged 2 days, *dau. of William G.*,	"
"	21.	Sarah Jane Smith, aged 26, *wife of Edward H.*,	"
"	28.	*Mary Howard Williams, aged 60, dau. of Oliver E., Wethersfield.*	
"	30.	Frederick Heine, aged 61,	Hartford.
Dec.	6.	Giovanni Succhesi, aged 74,	"
1891.			
Jan.	20.	William Charles Holmes, aged 6 years 6 mos., *son of William*,	"
"	22.	George Ephraim Howard, aged 1 year 6 mos,, *son of John E.*,	"
"	23.	Edward J. Cusick, aged 52,	"
"	24.	Hannah Boyd Beckwith, aged 48 years 11 mos., wife of Charles,	"
Feb.	1.	John James Holmes, aged 4 years 4 months, *son of Wm.*,	"
"	1.	George Washington Williams, aged 32,	"
"	10.	Charles Kaensler, aged 87,	"
"	10.	Charles Caligan, aged 37,	"
"	16.	John Thomas Skinner, aged 50 years 7 mos.,	"
"	26.	Bertha Louise *Elcock*, aged 2 days, *dau. of Henry*,	"
Mch.	2.	Joseph Stenger, aged 31 years 8 mos.,	West "
"	2.	Catharine E. Hill, aged 46, *wife of Robert*,	"
"	7.	Barbara L. Vosseler, aged 47, wife of Max,	"
"	13.	John Wells Stancliff, aged 77,	"
"	15.	Mary A. Overand, aged 76, *wife of Thomas*,	"
"	18.	Henry Luckingham, aged 1 year 1 mo., son of Charles,	"
"	26.	Sarah Hopewell, aged 76, *wife of James*,	East "
"	30.	Sidney J. Hodge, aged 2, *son of Irwin W.*,	"

Date of Death.		Name.	Residence.
Apr.	5.	Orlando E. Fitch, aged 87,	Cambridgeport, Mass.
"	24.	Hattie Amanda Collins, aged 21 years 6 mos., *dau. of Albert A.*,	Hartford.
"	28.	Jane Ferguson Duncan, aged 5 mos., *dau. of John*,	"
May	10.	Gustave Bartenfeld, aged *36 years, 5 mos., 13 days*,	"
"	23.	Eliza Davis, aged *59*,	Bridgeport.
June	3.	Eunice Catharine Palmer, aged 65,	Hartford.
"	16.	Elizabeth Newell, aged 60,	"
"	17.	Charles Phillips, aged 46,	"
"	26.	Addie *J.* Breton, aged 35, *wife of Hubert*,	"
July	3.	Joanna Amelia Doerr, aged 52, *wife of Adolph*,	"
"	6.	Caroline A. H. Morgan, aged 71, wife of George D.,	"
"	13.	John Hoppe, aged 61,	"
"	25.	Rosella Frances Hotelling Smith, aged 45 years 4 mos., *wife of Walter*,	"
"	30.	William Price Jones, aged 22 years 9 mos.,	"
Aug.	1.	Gladys Leona Cambridge, aged 1 mo.,	"
"	4.	Lizzie A. Winslow, aged *28*,	"
"	6.	Annie Chaese, aged 64, *wife of Sidney A* , .	"
"	15.	Valentine Kunkel, aged 66,	"
"	17.	Henry Watchorn, aged 57,	"
"	23.	George Francis Keasley, aged 2 years 11 mos., *son of George*,	"
Sept.	23.	Frank C. Martin, aged 43,	New Haven.
"	27.	Mary Hudson Cutler, aged 80 years 9 mos., *wife of Samuel*,	Hartford.
Oct.	2.	Jennie E. Wood, aged 59, *wife of William L.*,	"
"	3.	Bede L. Dankers, aged *39*, *wife of Fred*,	"
"	12.	Edward L. Martin, aged 48,	"
"	21.	Maria Sarah Lamphere, aged 91 years 7 mos.. *wife of Oliver*,	"
"	30.	Margaret Costello, aged 61 years 7 mos.,	"
"	31.	William F. Rand, aged 56,	New York City.
"	31.	Harold Fred Geo. Lawler, aged 2 yrs. 3 mos., *son of Frederick*,	Hartford.
Nov.	10.	Jerusha P. Cooley, aged 89 years 10 mos., *wife of William*,	"
"	24	Joseph Luckenham, aged 44,	"
"	26.	Horace Henry Larkum, aged 52,	"
"	29.	Leander H. Jaycox, aged 55,	"
Dec.	3.	John James Allen, aged 19, *son of John*,	"
"	6.	Edna Hamilton, aged 15 mos., *dau. of George*,	"
"	6.	Theodore C. Naedele, aged 37,	"
"	14.	Marion Helen Aberdein, aged 49, wife of David L.,	"
"	15.	Martha Reynolds, aged 4 years 7 mos., *dau. of Samuel*,	"
"	16.	Charles Kern, aged 49,	"
"	18.	Alfred Watkinson, aged 73,	"
"	21.	Catharine Elizabeth Lau, aged 51, *wife of John*,	"
"	24.	Frederick Buckland, aged 73,	"
"	26.	James H. Condren, aged 34,	"
"	26.	Mary A. Pinney, aged 88, wife of Ebenezer,	East "
"	27.	Mary S. Curtis, aged 55,	"
"	30.	Charles J. Entress, aged 9 years 3 mos., *son of Albert*,	"
1892.			
Jan.	8.	Tillie Sickman, aged 14, *dau. of Otto*,	"
"	23.	Maria L. Sage Sanford, aged 44,	"
Feb.	6.	Ida Dewey, aged 33, *wife of William*,	"
"	17.	William Bush, aged 37,	"
"	19.	Sarah F. Cooper, aged 77.	"
"	26.	Charles H. Olmsted, aged 40,	Rochester, N. Y.
Mch.	1.	Thomas Calverly, aged 61,	East Hartford.
"	18.	Flora Lydia Cowles, aged 28, *dau. of Ephriam R.*,	Elmwood.
"	20.	Allan W. Warner, aged 55,	Hartford.
"	30.	Electa Beach Nott, aged 66, *wife of Leonard H.*,	
Apr.	30.	Etta Carrie Dow, aged 4, *dau. of Frederick*,	

Date of Death.		Name.	Residence.
May	4.	Fidalius Glöekler, aged 43,	Hartford.
"	16.	William Henry Scherp, aged 14 mos., *son of Charles*,	"
"	19.	Franklin Whitmore Sommermann, aged 6 mos , *son of Augustus A.*,	"
"	22.	William Brink Ramsdell, aged 6, *son of Wm. F.*,	"
"	23.	William Holmes, aged 33,	"
"	26.	Carl Albert Scherp, aged 4, *son of Carl*,	"
July	5.	Sumner Carr, aged 17, *son of George H.*,	"
"	8.	Emma Hauser, aged 36, *wife of Robert*,	"
"	8.	Adolph Fries, aged 19, *son of Adolph*,	"
"	15.	Julia C. Simmering, aged 76, *wife of William*,	"
"	19.	*Edith Honora* Schumacher, aged 4 mos., *dau. of Herbert*,	"
"	29.	Margaret Mitchell, aged 53, dau. of Austin C.,	"
"	30.	David L. Aberdein, aged 50,	"
Aug.	6.	Charles Edward Hanson, aged 5 mos., *son of Edward*,	"
"	9.	Thomas Backus, aged 81,	"
"	15.	Charles M. Crawford, aged 48,	"
"	20.	Florena Lind, aged 4, *dau. of George*,	"
"	27.	Charles Tuller, aged 83,	"
"	29.	Richard G. Bunce, aged 62, *son of John L.*,	Brooklyn, N. Y.
Sept.	5.	Sarah Larkin, aged 89, *wife of John*,	Hartford.
"	11.	Florence Annie Schaeffer, aged 1, *dau. of George W.*,	"
"	24.	William Metz, aged 7 mos., *son of Hugo*,	"
Oct.	1.	Sarah Gilman Young, aged 61, *wife of Charles B.*,	"
"	20.	Isabella Belden, aged 32, *wife of Thomas H.*,	"
"	22.	Mary M. Nicholson, aged 51,	"
Nov.	8.	Harry B. Porter, aged 27, *son of Charles*,	"
"	26.	Jennie E. Harding, aged 48, *wife of William*,	East "
"	28.	Frank T. A. Chaese, aged 30, *son of Sidney*,	"
Dec.	8.	Harry Belden, aged 24,	Albany, N. Y.
"	12.	Mrs. Clara Beck, aged 33,	East Hartford.
"	14.	Caroline Maria Miller, aged 59, *wife of John*,	Hartford.
"	16.	Cynthia F. Bishop, aged 72, *wife of Walter*,	"
"	20.	Arthur T. Adams, aged 49,	"
"	29.	Emma Lux, aged 56, *wife of Ellis*,	"
1893.			
Jan.	2.	Naomi Rice, aged 84, *dau. of Lent*,	"
"	4.	Ann Farley, aged 79, *wife of John*,	"
"	5.	Mary L. Forst, aged 29, *wife of Charles*,	"
"	16.	Benjamin Gennery, aged 71,	"
"	18.	William *S.* Wright, aged *23*, *son of Leverett*,	"
"	22.	Grace L. Hollister, aged 21, *dau. of Wells*,	"
"	30.	James T. Sherman, aged 54,	"
Feb.	3.	Bartholomew James Murphy, aged 49,	"
"	7.	Mary Jeannette Keney, aged 80, wife of Walter,	"
"	14.	Stephen P. Abell, aged 72,	"
"	22.	James E. Woodruff, aged 48, son of *Orrin* D.,	"
Mch.	17.	Benjamin F. Hurlburt, aged 74,	"
"	18.	Mrs. Sarah Goodale, aged 65,	"
"	20.	Mrs. Charlotte S. Thatford, aged 78,	"
"	22.	Mrs. Abigail Jane Cornwall, aged 57,	"
"	23.	John W. Nichols, aged 77,	"
"	25.	Lucy A. C. Carrier, aged 86, wife of Wm. B.,	"
Apr.	1.	Mrs. Emma B. Stebbins, aged 29,	"
"	4.	Eltruda H. Ely, aged 92, *wife of Francis*,	"
"	15.	Delia Burr Jewett, aged 70, wife of George D.,	"
"	26.	Mrs. Sarah Jane Smith, aged 61,	"
"	28.	Sidney A. Ensign, aged 76,	"
May	6.	Emma Sommermann, aged 22, *dau. of Edward*,	"
"	11.	Miss Margaret Backus, aged 68, died at Middletown,	"

Date of Death.	Name.	Residence.
May 15.	Jane *Ellen* Wood, aged 6 years 8 mos., *dau. of Charles*,	E. Hartford.
" 19.	Jennie Elizabeth Frish, aged 2 mos., *dau. of Charles*,	Hartford.
June 29.	Almira Houston, aged 82, *wife of John*,	"
July 2.	Frank Edward Dolan, aged 3 mos., *son of Frank*,	"
" 12.	Alexander Anderson, aged 7 mos., *son of Alexander*,	"
" 17.	John Laiman, aged 71,	"
Aug. 14.	James William Pagram, aged 34,	"
" 16.	Maria Bunce, aged 64, *wife of Richard G.*,	Brooklyn, N. Y.
" 17.	George H. Parker, aged 75,	San José, Cal.
" 22.	Sarah Bell Fries, aged 18, *dau. of Adolph.*	Hartford.
Sept. 4.	Nellie Alice Sharpe, aged 3 mos., *dau. of Howard J.*,	"
" 18.	Martha A. Belden, aged 85, *wife of Henry W.*,	"
Oct. 13.	George *Watson* Hubbard, aged 52,	West "
" 16.	Albert Grunack, aged 25,	"
" 23.	Anna Lucia Madsen, aged 38,	"
Nov. 13.	*Mrs.* Caroline Lau, aged 38,	"
" 19.	Alice Calverly, aged 32,	East "
Dec. 4.	*Mrs.* Laura S. Dickerman, aged 78,	"
" 5.	Adolph Anderson, aged 19 years 5 mos., *son of Peter*,	"
" 14.	Leonard H. Nott, aged 75,	"
" 18.	David *F.* Rice, aged 4 mos., *son of Richard*,	"
" 19.	Catherine Tresch, aged 52,	"
" 23.	Jeremiah Jones, aged 88,	"
" 27.	William M. Bubser, aged 32,	"
" 30.	*Mrs.* Elizabeth Mooney, aged 37,	"
1894.		
Jan. 1.	Margaret Haughton, aged 71,	"
" 24.	David Henry McCandless, aged 39, *son of James*,	"
" 31.	Annie Mabel Nolan, aged 9 mos., *dau. of James P.*,	"
Feb. 11.	Maria Louise Ellsworth, aged 19, *dau. of Watson J.*,	"
" 28.	Louise J. Whittelsey, aged 45, wife of George C.,	"
Mch. 16.	Josephine Booth, colored, aged 52, *dau. of Alfred*,	"
" 26.	*Mrs.* Jessie Bothwell, aged 54,	"
Apr. 25.	William C. Beyer, aged 31,	"
May 11.	Sarah F. Wright, aged 63, *wife of James E.*,	"
" 15.	Katherine *E.* Calloway, aged 62, *wife of William*,	"
" 16.	Harvey B. Seymour, aged 61,	Jersey City.
" 24.	Frederick A. Ellis, aged 49,	Hartford.
" 22.	Agnes *Lucy* Reid, aged 16 mos., *dau. of Robert K.*,	E. "
June 11.	Rebecca Gregory, aged 80, *wife of Louis P.*,	"
" 14.	Charles E. Terrell, aged 7 years 6 mos., *son of Stephen*,	"
" 18.	Carrie L. Adams, aged 41, *wife of Arthur T.*,	"
" 19.	Lydia M. Lester, aged 62, *wife of Newell*,	E. "
" 23.	William *H.* Brown, aged 36, *colored, son of William*,	"
" 30.	Frances Ellen Watrous, aged 50, *dau. of Seymour*,	"
July 28.	Winniford Geneva Perkins, aged 9 mos., *dau. of Timothy A.*,	"
Aug. 9.	Hattie Fitch, aged 17,	Newark, N. J.
" 14.	Mary Elizabeth Earle, aged 78, wife of Morris,	New York City.
" 20.	Frederick T. Covel, aged 50 years 9 mos.,	Hartford.
Sept. 1.	Mrs. Amelia Kerns, aged 38,	"
" 6.	*Malvina* M. Bond, aged 59, *wife of Lafayette K.*,	"
Oct. 21.	Laura L. Robinson, aged 25, *wife of Isaac*,	"
Nov. 1.	Gustavus *Robbins* Booth, aged *55, colored, son of Alfred*,	"
" 2.	Margaret Dyer Young, aged 5 mos.,	"
" 5.	Hugo F. Ludwig, aged 62,	"
" 11.	Annie Kent, wife *of Albert H.*,	*Died in North Andover, Mass.*
" 13.	William B. Lloyd, aged 34,	Hartford.
" 15.	Henry Keney, aged 88,	"
" 17.	Jessie Albertina Shepard, aged 26, *wife of Ernest C.*,	"
Dec. 20.	Nicolo Lasizza, aged 22,	"

Date of Death.		Name.	Residence.
Dec.	21.	Herman Jones, aged 13, *son of Charles*,	Hartford.
"	31.	George H. Carr, aged 45 years 6 mos.,	"
1895.			
Jan.	9.	*Mrs.* Kate M. Brown, aged 53,	"
"	10.	Albert K. Tillotson, aged 10 mos., *son of Frederick A.*,	"
"	13.	Howard P. Ross, aged 58,	"
"	27.	Matilda Hack, aged *60*, *wife of Peter*,	"
Feb.	8.	John E. Edwards, aged 46,	"
"	15.	Harriet L. Hoadley, aged 92, wife of William H.,	"
"	17.	Grace M. Hunt, aged 46, wife of Milo,	"
"	22.	William F. Tuttle, aged 83,	"
"	27.	Julia W. Skinner, aged 77, *wife of Timothy S.*,	"
Mch.	12.	Annie E. Clark, aged 46,	East Hartford.
"	13.	Rev. William Lewis Bostwick, aged 64,	Fair Haven.
Apr.	3.	Henrietta Brunotte, aged 59, *wife of William*,	Hartford.
"	3.	*Mrs.* Sarah Jane Spalding, aged 81,	"
"	4.	*Mrs.* Alice Andrews, aged 46,	"
"	7.	Ella Mary Edwards, aged 72, *dau. of Timothy*,	"
"	9.	Isaac Beecher Davis, aged 78,	"
"	10.	Minor Warner, aged 55,	"
May	11.	Annie Teuber, aged 35, *wife of Robert*,	"
June	2.	Chauncey W. Gleason, aged 30,	"
"	8.	Cora Louise Wolcott, aged 33, *dau. of John N.*,	"
"	9.	Sarah Tuttle, aged 78, wife of William F.,	"
"	30.	Robert Stanton Fuller, aged 75,	"
July	12.	Lauretta Cowles, aged 4 mos., *dau. of Charles B.*,	"
"	23.	Ellison Hubbard Young, aged 44, *son of Lewis J.*,	"
"	28.	Smith S. Parker, aged 75,	"
"	31.	Gurdon T. Chapman, aged 72,	Wethersfield.
Aug.	5.	*Johanna* L. Cramer, aged 26, *wife of Jacob*,	Hartford.
"	7.	William H. Miner, aged 35,	"
"	8.	Rosella Lloyd, aged 91, dau. Thomas,	"
"	11.	Sarah B. Hulett, aged 74,	Southington.
"	13.	Isaac P. Davis, aged 84,	Hartford.
"	27.	Ruth I. Hewes, aged 2 years 8 mos., *dau. of Dwight*,	"
Sept.	10.	Cordelia R. Cook, aged 75,	"
Oct.	14.	Grace May Calverley, aged 4, dau. of Charles,	E. "
"	17.	William *W.* Brown, aged 48, *son of E. Fayette*,	"
"	26.	Fannie Saltonstall, aged 51, wife of Rector,	"
Nov.	1.	Albert T. Litchfield, aged 33, *son of Albert H.*,	"
"	8.	Caroline Copperberg, aged 30,	"
"	9.	Emily Cooley, aged 77, *wife of Samuel*,	"
Dec.	1.	William L. Wood, aged 83 years 6 mos.,	"
"	3.	Martha Jane McMullen,	"
"	23.	Ella S. Crane, aged 56,	"
"	24.	Alfred E. C. Barrington, aged 15 mos.,	"
"	25.	George William Obert, aged 1 year 8 mos.,	"
"	29.	Bertha Jones, aged 19,	"
1896.			
Jan.	1.	George B. McPherson, aged 28,	"
"	8.	John R. Brown, aged 67,	East Hartford.
"	16.	Charles R. Sheldon, aged 40,	Hartford.
"	23.	Emeline A. Gillette, aged 50,	"
Mch.	5.	Grace O. Holcombe, aged 6,	"
"	15.	Alice Emma Ramsey, aged 54,	"
Apr.	9.	Florence Louise Gruninger, aged 1 year 11 mos.,	"
"	9.	Henry R. Kreuzer, aged 23,	"
"	24.	Joseph Kastner, aged 45,	"
"	29.	Mary R. Hoadley, aged 70,	"
May	5.	John A. Woodruff, aged 31,	"

Date of Death.	Name.	Residence.
May 15.	Cecilia E. Southwick, aged 27,	Hartford.
June 3.	Harriet Ellen Vennart, aged 10 mos.,	"
" 30.	Elizabeth Webb Prince, aged 29,	"
July 1.	Mary R. Hunter, aged 44,	"
" 3.	Albert Henry Sinnott, aged 3 mos.,	"
" 5.	Mrs. Sarah S. Morgan, aged 56,	New York.
" 22.	Kate Louise Clapp, aged 49,	Hartford.
Aug. 3.	Mrs. Margaret J. Box, aged 82,	"
" 12.	Mrs. Mary M. Cowles, aged 66,	"
" 12.	Miss Abbie M. Webster, aged 81-7-7,	"
" 22.	Mrs. Emma Enders, aged 36,	"
" 30.	Edward Petersen, aged 11 weeks,	"
Sept. 8.	Mrs. Jane Jones, aged 60,	"
" 11.	Miss Mary Killam, aged 80,	"
" 16.	Raymond Arthur Hammond, aged 4 mos.,	"
" 19.	Caroline Kupfer, aged 68,	"
Oct. 16.	Sarah Martin, aged 21 years 2 mos.,	Burnside.
" 20.	Hannah Crowell Roberts, aged 85,	Flushing, N. Y.
Nov. 5.	James B. Rankin, aged 5 mos.,	Hartford.
" 21.	Charlotte Ingraham, aged 51,	"
" 26.	Anna G. Mills, aged 4 mos.,	"
" 30.	Mary B. Colt, aged 72,	Berkeley, Cal.
Dec. 4.	Janet MacEwan Ellis, aged 49,	Hartford.
" 14.	George Houghton, aged 75,	"
" 15.	Florence J. Dimeroy, aged 1 yr. 9 mos.	Wethersfield.
" 25.	Harriet S. Vorrey, aged 70,	Hartford.
" 26.	Joseph Howe, aged 65,	"
1897.		
Jan. 12.	August Lehnemann, aged 72,	"
Feb. 2.	Lewis D. Corbin, aged 62,	"
" 13.	Annie Smith, aged 44,	"
" 19.	Elizabeth Schmidt, aged 73,	"
Mch. 10.	Hannah Lewis, aged 62,	"
" 12.	George Lind, aged 39,	"
" 13.	Mrs. Sara Stevens, aged 64,	"
" 14.	Frances M. Pilgrim, aged 74,	"
" 15.	Mary Jeanette Kelley, aged 5,	"
Apr. 4.	Fannie Schall Norton Miller, aged 10 mos.,	"
" 17.	Maria Conner, aged 80,	"
May 15.	W. Bromley Keeney, aged 66,	Somerville, Mass.
June 21.	William Rogers, aged 63,	Hartford.
" 23.	Martha W. Brown, aged 71,	"
July 20.	Percis Holmes Buss, aged 78,	"
" 23.	Annie M. Tracy, aged 23,	"
Aug. 1.	Joseph M. Morgan, aged 84,	"
" 3.	Harriet M. Whitman, aged 75,	"
" 5.	George M. Hayward, aged 85,	"
" 6.	Joseph J. Burk, aged 68,	"
" 14.	Lillian Fisher, aged 8 mos.,	"
Sept. 17.	Iver V. Hanson, aged 42 yrs. 5 mos.,	"
Oct. 13.	Lydia Anna Cragg, aged 73,	"
" 15.	Mary Wood Jones, aged 86,	East Hartford.
" 18.	Lucy Henrietta Williams, aged 27,	Hartford.
" 21.	Amanda Ahern, aged 66,	"
" 22.	O. William Chaffee, aged 72,	"
" 27.	Catherine R. Dwyer, aged 18-1-7,	"
Nov. 17.	William Isham, aged 94,	Buffalo, N. Y.
" 25.	Marx C. Vosseler, aged 17,	Hartford.
" 26.	Martha Clark, aged 15 yrs. 10 mos.,	"
Dec. 18.	Susan S. Clark, aged 75,	"

Date of Death.		Name.	Residence.
1898.			
Jan.	2.	Lucy L. Blackstone, aged 70,	Hartford.
"	4.	Mary A. Fetherstone, aged 25,	"
"	7.	Sarah J. Jewett, aged 68,	"
"	20.	Sarah L. Goodman, aged 71 yrs. 4 mos.,	"
Feb.	7.	John J. Delahanty, aged 62,	"
"	23.	Mrs. Kate Zurhorst, aged 51,	"
"	23.	Mrs. Elizabeth Julia Gruninger, aged 46,	"
Mch.	13.	Sarah H. Adams, aged 81,	"
"	27.	Mabel Estelle Schleicher, aged 10 mos.,	"
Apr.	4.	Harriet Shepherd, aged 76,	"
May	25.	Mary J. White, aged 56,	"
"	26.	Margaret B. Wenk, aged 60,	"
June	1.	Christina F. Keehner, aged 68 yrs. 7 mos.,	"
"	2.	Arvilla M. Lester, aged 26 yrs. 9 mos.,	"
"	6.	Frank Williams, aged 76,	"
"	8.	Elizabeth Eltz, aged 82,	"
"	19.	Christopher Gruninger, aged 56,	"
"	25.	George Ellis, aged 55,	"
July	5.	Frank William James Claffey, aged 5 mos. 18 days,	"
"	9.	Adolphus C. Fries, aged 62,	South Rivers, N. J.
"	20.	Mary S. Bolter, aged 78,	Hartford.
"	21.	Joseph H. Sprague, aged 69,	"
"	24.	Harry Z. Fischer, aged 1 y'r 9 mos.,	"
"	25.	Mrs. Mary Martin, aged 79,	"
"	27.	Randolph L. Weller, aged 2 mos.	"
"	30.	Sarah Cusick, aged 51,	"
Aug.	10.	Paulina A. Burkle, aged 51 yrs. 5 mos.,	"
"	15.	Arthur J. Roberts, aged 23,	Boston, Mass.
"	25.	Mary J. Seymour, aged 61,	Ironton, Ohio.
"	27.	James McClatchie, aged 65,	Haines Falls, N. Y.
Sept.	18.	Addie L. Brewer, aged 59 yrs. 7 mos.,	Hartford.
"	24.	John W. Lehnemann, aged 20 yrs. 9 mos.,	"
"	26.	Richard G. Watrous, aged 71,	East Hartford.
Oct.	3.	Mrs. Ellen Louisa Richardson, aged 73 yrs. 6 mos. 24 days,	Hartford.
"	8.	Louise L. King, aged 25,	
"	20.	Joseph Daniel Clark, aged 63,	"
Nov.	12.	—— Blake (stillborn),	Windsor.
"	20.	Agnes M. Driscoll, aged 84 yrs. 3 mos.,	Hartford.
"	21.	Henry George, aged 70,	"
"	23.	Charles R. Hart, aged 58 yrs. 6 mos.,	"
"	24.	Lavinia A. (Belknap) Tremaine, aged 88,	Greenwich.
"	26.	John V. B. Butler, aged 82,	Hartford.
Dec.	1.	Rebecca Ann Kennedy, aged 69,	"
"	3.	Harriet Dawes, aged 67,	"
"	9.	Frank P. Preissner, aged 2,	"
"	22.	Peter S. Luther, aged 74,	"
1899.			
Jan.	9.	John A. Kalkhoff, aged 56,	"
"	14.	William Aston Rudge, aged 37,	"
"	14.	Helena Forbes Ewins, aged 49,	"
"	16.	Sarah Ann Layland, aged 52,	East Hartford.
"	29.	Frank J. Leal, aged 33,	Hartford.
Feb.	3.	George Osborne, aged 64,	"
"	7.	Margaret Corbett, aged 74,	"
"	12.	Eliza Crawford, aged 70,	"
"	16.	Georgette E. Donley, aged 21 yrs. 7 mos.,	"
"	19.	Joseph E. Wilkinson, aged 66,	Bridgeport.
"	20.	Georgia C. Jenkins, aged 29,	Hartford.
"	28.	Elisha P. Sperry, aged 54,	"

Date of Death.		Name.	Residence.
Mch.	7.	Joseph McMullen, aged 2 mos.,	Hartford.
"	14.	Henry Kennedy, aged 79 yrs. 11 mos. 10 days,	"
"	15.	Minnie Hauser, aged 17,	"
"	21.	Elizabeth K. Jackson, aged 38,	"
"	22.	Louisa R. Tuttle, aged 78 yrs. 8 mos.	"
"	31.	Orrin D. Woodruff, aged 79,	"
Apr.	16.	William L. Hinman, aged 68,	Cheshire.
"	21.	Frederick Lotze, aged 56,	Hartford.
"	22.	John Tippett, aged 77,	"
"	24.	Sarah Sooter Adams, aged 84,	"
May	20.	Margaret J. Carter, aged 25,	"
"	22.	Mary M. Ramsdell, aged 52,	"
"	26.	Amelia Liesche, aged 68 years 7 mos.,	"
June	10.	Francis Tivey, aged 59,	"
"	14.	Mabel King, aged 8 mos.,	"
"	15.	Agnes M. Hunter, aged 70,	"
"	20.	George Cusick, aged 56,	"
"	26.	Harriet A. Perkins, aged 49,	"
"	26.	Theresa I. Murphy, aged 45,	"
"	29.	Roswell C. Ramsdell, aged 74,	"
July	16.	George Beach, aged 87,	"
"	19.	Fanny M. Smith, aged 63,	"
Aug.	11.	Viola M. Pallette, aged 8 mos.,	"
"	12.	Emma F. Loomis, aged 33,	"
"	12.	John H. Graham, aged 75,	"
"	18.	Daniel Stead, aged 68,	"
"	19.	Mary Ann Smith, aged 85,	"
"	20.	Lucy P. Wood, aged 73,	"
"	21.	Hannah A. Day, aged 79 yrs. 8 mos.,	"
"	21.	Mrs. Hattie C. Dodd, aged 40,	Chicago.
"	25.	Lillian H. Groesbeck, aged 2 mos. 16 days,	Hartford.
Sept.	5.	Elizabeth Barrows, aged 77,	"
"	6.	Jane E. Gillman, aged 81,	New Haven.
"	11.	Nellie Ramsen, aged 50,	Hartford.
"	25.	Edward C. Sinnott, aged 5,	"
Oct.	1.	Wilhelmina Ulrich, aged 48,	"
"	8.	William Layland, aged 57 yrs. 7 mo's,	East Hartford.
"	25.	Genevieve C. Tracy, aged 7,	Hartford.
"	28.	William Wiehe, aged 85,	"
"	30.	Minnie M. Hecker, aged 28.	"
Nov.	17.	Anna McD. Brown, aged —,	Barre, Mass.
"	18.	Tirza Backus, aged 81,	Hartford.
Dec.	23.	Mary A. Cooley, aged 68,	"
1900.			
Jan.	2.	Charles P. Hatch, aged 72,	"
"	16.	Harriet Maria Kelsey, aged 98 yrs. 1 month,	"
"	22.	John Lau, aged 69,	"
Feb.	1.	Louis Ingraham, aged 24,	"
"	13.	Eliza J. Roberts, aged 45,	"
Mch.	1.	William W. Rogers, aged 63,	West Hartford.
"	2.	John Petersen, aged 46,	Hartford.
"	3.	Reuben Chamberlain, aged 77,	"
"	4.	Ann Wiehe, aged 89,	"
"	7.	David E. Strong, aged 50.	"
"	15.	Ralph G. Tibbitts, aged 43,	"
"	16.	Ida Powell Goodrich, aged 50,	Littleton, N. H.
"	18.	Mary Ida Hawley, aged 21,	Parkville.
"	18.	Edward C. Hecker, aged 35 yrs. 4 mos. 13 days,	Hartford.
"	23.	Amelia Prout Stancliff, aged 84,	"
"	28.	Josephine A. Hammond, aged 10 mo's,	"

Date of Death.		Name.	Residence.
Apr.	5.	Elizabeth J. P. Shields, aged 81,	Philadelphia.
"	6.	Hiram Edwards, aged 70,	Hartford.
"	8.	Louise Johnson, aged 60,	"
"	16.	Harry M. Eustice, aged 5,	"
"	17.	Margaret Brink, aged 72,	"
"	20.	Edwin S. Bartlett, aged 55 yrs. 4 mo's,	"
"	24.	Melissa Martin, aged 36,	"
May	3.	Mary A. Pfiel, aged 57,	"
"	8.	Mary S. Gray, aged 74,	"
June	1.	George Noyes, aged 44,	"
"	14.	George F. Johnson, aged 72,	"
"	21.	D. Waldo Johnson, aged 65,	"
July	2.	John R. Bland, aged 63,	"
"	8.	Henrietta S. Rogers, aged 73,	"
"	11.	Susan B. Odell, aged 42,	"
"	15.	William R. Watkins, aged 70,	"
"	18.	William Reid, aged 80,	East Hartford.
"	19.	Susanah B. Stancliff, aged 57,	Washington, D. C.
"	23.	Jason Backus, aged 81,	Hartford.
"	23.	Mary E. Sperry, aged 58,	"
Aug.	1.	Harry J. Hanson, aged 22,	"
"	5.	Sylvester Marvel, aged 67,	"
"	7.	Stillman Niles, aged 84,	"
"	7.	William Michaelsen, aged 27,	"
"	24.	Elenita G. Hurtado, aged 4 mo's,	"
"	28.	Roxcy J. Backus, aged 63,	"
"	30.	Caroline T. Chapin, aged 56,	Wethersfield.
"	30.	Grace M. Cook, aged 28,	Hartford.
Sept.	6.	Cora Churchill, aged 50,	"
"	6.	James Bolter, aged 85,	"
"	19.	A. Emilie Chaese Lasar, aged 41,	West Hartford.
Oct.	5.	Matilda S. Conklin, aged 92,	New Haven.
"	15.	Ralph C. McCandless, aged 40 yrs 7 mos.,	Hartford.
"	16.	William H. Hotchkiss, aged 63,	"
"	17.	Janet Pitkin Stancliff, aged 36,	Washington, D. C.
"	19.	Robert C. Hauser, aged 17,	Hartford.
"	19.	Charles J. Hoadly, aged 72,	"
Nov.	2.	Mary A. Faunce, aged 81,	"
"	15.	Richard Farris, aged 82,	"
"	21.	Annie Hope Lamb, aged 10 mos.,	"
"	23.	William B. Allen, aged 40,	Pomfret.
"	25.	Henry Grant, aged 62,	Hartford.
Dec.	3.	Mary Fricke, aged 54,	"
"	17.	Stiles S. Bacon, aged 75,	"
"	20.	Susanna B. Costello, aged 53,	"
"	31.	Ruth Fischer Schumaker, aged 3,	"

ERRORS.

P. 31. Marriages, last line, Salley Jeffrey should read *Sally* Jeffrey.
P. 32. Mar. 10, 1785, Jacob Odgen should read Jacob *Ogden*.
P. 46. 1814, Feb. 5, James Mather Gooowin should read James Mather *Goodwin*.
P. 61. 1829, Aug. 7, Marriett Humphreys should read *Mariett* Humphreys.
P. 78. 1842, May 22, John Billings Eldridge should read John Billings *Eldredge*; same correction at end of line.
P. 82. 1844, Sept. 3, Phillippina Schwarger should read Phillippina *Schwarzer*.
P. 88. 1850, Mch. 12, Mary Lusk should read Mary *Lush*.
P. 93. 1856, Mar. 16, Elizabeth M. Hortenstein should read Elizabeth M. *Hartenstein*. Change Hortenstein to *Hartenstein* on p. 173, second column, line 16; p. 174, May 25, 1862, second column, line 2; p. 306, line 25, and p. 314, line 12 from bottom.
P. 105. 1866, June 17, Allen W. Warner should read *Allan* W. Warner; same correction on page 107, line 9 in centre; p. 110, line 10 in centre; p. 112, line 14 in centre, and p, 138, line 2 in centre.
P. 111. 1873, April 5, Emma Louise Marshall should read Emma Louise *Marchall*.
P. 113. 1876, Feb. 27, Arthur McCloud should read Arthur *McLeod*.
P. 140. 1888, Nov. 14, Dorothy Day Newell should read Dorothy *May* Newell.
P. 141. 1889, Jan. 29, Matilda Day Rixinger should read Matilda *May* Rixinger.
P. 155. 1895, Oct. 6, Morgan Jackson Busk should read Morgan Jackson *Burk*.
P. 160. 1899, Oct. 15, Raymond Edward Mitchel should read Raymond Edward *Mitchell*.
P. 167. June 3, 1838, first column, line 10, Charles M. Cleveland should read Charles M. *Cleaveland*.
P. 174. First column, line 7 from bottom, Levett W. Clark probably should read *Leavitt* W. *Clarke*.
P. 185. Line 9 from bottom, Ella Anna Corinne Elcha should read Ella *Akha* Corinne Elcha.
P. 196. Line 9, Mrs. Densbow should read Mrs. *Denslow*.
P. 206. Line 2 from bottom, 18 9, May 19, should read *1839*, May 19.
P. 220. Line 6 from bottom, Southworth, Frank Treat should read *Southwick*, Frank Treat.
P. 228. Line 20, Terry, Lucretia Salsbury should read Terry, Lucretia *Salisbury*.
P. 236. Line 2, Bill, Emily Eugene should read Bill, *Emery* Eugene.
P. 248. 1835, Feb. 28, Maria McLaughlin should read Maria *Maclaughlin*.
P. 249. 1840, Aug. 25, Martin L. Rogers should read Martin L. *Rodgers*.
P. 249. 1840, Sept. 1, Mosely S. Roberts should read *Moseley* S. Roberts.
P. 250. 1843, Nov. 6, William Wooley should read William *Woolley*.
P. 256. 1864, March 9, James Kirwill should read James *Kirwell*.

P. 262. 1881, Dec. 26, Marion Gemmill should read *Marian* Gemmill.
P. 264. First line, Mortimer M. Miller should read Mortimer *H.* Miller.
P. 266. 1886, Sept. 2, Emma Burnotte should read Emma *Brunotte.*
P. 266. 1886, Nov. 24, Charles H. Lichenstein should read Charles H. *Lichtenstein.*
P. 267. 1887, Mch. 24, Bertha Newberth should read Bertha *Neuberth.*
P. 275. 1891, Sept. 30, John J. Delehanty should read John J. *Delahanty* ; same correction at end of line.
P. 277. 1893, May 8, William O. Lampheir should read William O. *Lamphier.*
P. 278. 1894, April 1, Lucy Cronin should read Lucy *Cronnin.*
P. 283. Last line, Cathraine V. Donovan should read *Catharine* V. Donovan.
P. 285. 1898, Aug. 16, Frederick W. Lindsted should read Frederick W. *Linstead.*
P. 293. 1828, Sept. 19, Elinor M'Moran should read *Eleanor McMoran.*
P. 300. 1844, Jan. 19, Saxon Picket Moore should read *Saxton* Picket Moore.
P. 307. 1863, Feb. 4, Louis C. Field should read *Lewis* C. Field.
P. 308. 1863, Aug. 27, Frances Ann Haywood should read Frances Ann *Heywood.*
P. 309. 1866, Aug. 21, Charlott Draper should read *Charlotte* Draper.
P. 318. 1884, July 10, Niles Henson Beck should read *Nils Hanson* Beck.

ADDITION.

BURIAL.

Date of Death.	Name.	Residence.
1886, Oct. 23,	Sophia Teresa (Collins) Powers, aged 89 years, 4 months and 7 days, widow of Capt. Enoch Powers, of Hartford.	East Granby

INDEX.

INDEX.

This index does not include the names of parents and sponsors in the Baptisms nor the names of parents or witnesses in the Marriages.

	Historical Notes	Baptisms	Confirmations	Communicants	Marriages	Burials
Aab, Emma	....	111	....	....	....	....
Abbe, Abbey, Abby.						
Mrs.	....	....	....	218	....	....
David	....	....	....	....	....	291
Ellen L.	....	107	....	....	....	....
James E.	....	....	178	218	....	....
James E., Mrs.	....	....	175	....	....	....
Lydia	....	....	....	....	244	....
Abbot, Abbott.						
Eunice, M. S.	....	156	....	....	....	....
Homer B.	....	....	....	....	250	....
John	....	....	....	....	....	314
Lucius	....	....	....	....	....	308
Martha	....	....	....	....	243	....
Abel, Abell.						
Elisha I.	....	....	....	....	246	....
Orpha E.	....	120	179	221	....	....
Stephen P.	....	....	180	222	....	326
Abercrombie, Margaret	....	....	....	....	....	306
Mary M	....	95	....	....	....	305
Richard M.	24	....	....	....	....	....
William H.	....	....	174	....	....	....
Aberdein, David L.	....	....	....	....	....	326
Marion H.	....	....	....	....	....	325
Abild, Frad L. M.	....	127	....	....	....	317
Lillie A.	....	131	....	....	....	....
Lydit C.	....	....	....	....	262	....
May	....	136	....	....	....	320
Acheson, Eliza W.	....	....	....	....	262	....
See also Aitcheson.						
Ackerman, Maria	....	....	....	230	....	....
Adams, Anna	....	....	....	....	....	302
Annie C.	....	....	188	....	....	....
Arthur R.	....	....	....	235	....	....
Arthur T.	....	....	....	....	....	326
Benjamin F. D.	....	....	....	....	257	....
Bertha J.	....	....	....	....	263	....
Byron	....	....	....	196	....	....
C. C., Mrs.	....	....	....	235	....	....
Caroline E.	....	72	....	....	....	....
Caroline R.	....	....	182	229	266	....
Caroline S.	....	64	....	....	....	296
Carrie L.	....	....	....	212, 221	....	327
Chester	....	....	....	196	....	310
Chester, Mrs.	....	....	....	209	....	....

	Historical Notes	Baptisms	Confirmations	Communicants	Marriages	Burials
Adams, Edward W.	....	61	....	....	....	....
Eliza	....	....	....	196	....	297
Eliza N.	....	....	....	....	....	308
Elizabeth B.	....	....	....	235	....	....
Ellen L. S.	....	66	....	....	252	....
Eunice	....	....	....	196	....	....
Eunice A.	....	....	....	....	....	294
Eunice W.	....	....	....	196	....	312
Frances A.	....	....	....	230	....	....
Gamaliel Z.	....	68	167	....	....	....
George S.	....	81	....	....	....	....
Harriet	....	....	166	196	....	....
Harriet S.	....	....	....	....	....	319
James M.	....	....	....	....	250	....
Julia	....	....	....	....	257	....
Margaret	....	....	185	238	....	....
Martha	....	....	....	196	....	300
Mary	....	32	....	....	....	....
Mary A.	....	....	180	222	264	....
Matilda S.	....	....	167	196	....	....
Nathan	....	84	....	....	250	....
R.	....	....	....	207	....	....
Sally	....	....	....	196	....	....
Sarah	....	94	172, 173	193, 212	....	290, 310
Sarah A.	....	34	....	....	....	....
Sarah H.	....	....	179	221	....	330
Sarah S.	....	....	....	221	....	331
Tudor	....	....	....	196	....	....
Watson	....	....	....	196	....	....
Watson E.	....	....	170	....	....	....
William	31	....	....	....	....	291
William C.	....	64	....	....	....	305
William H.	....	....	....	....	244	....
Adkens, David	12	....	....	....	....	....
Adkins, ——	....	....	....	....	244	....
See also Atkins.						
Affleck, Augusta	....	....	189	....	....	....
George	....	....	169	....	....	....
Agard, Edward M.	....	....	....	....	263	....
Ahern, Amanda	....	....	....	212	....	329
Amanda S.	....	....	....	221	....	....
Annie	....	....	....	....	263	....
Aherns, Mrs.	....	....	....	209	....	....
Ainsworth, Caroline A.	....	....	....	....	256	....
Aitcheson, Thomas	....	68	....	....	....	....
See also Acheson.						
Albert, Sarah	....	47	....	....	....	....
Albin, John J.	....	....	....	....	273	....
Mary	....	....	177	....	....	....
Albro, Henry	....	....	....	....	....	316
Alcorn, William E.	....	....	....	....	272	....
Alden, Lucy M.	....	122	....	....	....	315
Philura D.	....	....	....	....	....	316
Alderman, Mary	....	....	....	....	246	....
Aldrich, Lydia A.	....	....	....	....	....	293
William H.	....	....	....	....	252	....
Aldridge, Joseph W.	....	61	....	....	....	....

	Historical Notes	Baptisms	Confirmations	Communicants	Marriages	Burials
Alessio, Guiseppe	....	....	....	....	263	....
Alexander, Anna L.	....	....	....	219	....	....
Annie	....	....	....	....	....	320
Elizabeth T.	....	....	....	....	....	307
George W.	....	....	....	219	....	....
Harriet R.	....	118	....	....	....	314
Allen, Annie	....	....	176	....	....	....
Annie P.	....	....	....	....	259	....
Charles F.	....	....	....	....	286	....
Elbert H.	....	....	....	....	267	....
Elizabeth	....	....	....	....	244	....
George W.	....	....	....	....	....	318
Gertrude T.	....	125	....	....	....	....
Grace T.	....	129	....	....	....	318
Hiram	....	72	167	196	....	....
James F.	....	....	....	....	....	318
Joel H.	....	....	....	....	261	....
John J.	....	....	....	....	....	325
Julia	....	....	....	....	248	....
Leonard M.	....	....	190	....	....	....
Mary	....	....	....	239	....	....
Rebecca L.	....	....	....	....	256	....
William	....	....	177	....	....	....
William B.	....	....	....	....	....	332
William E.	....	....	....	212	....	....
See also Allyn.						
Allison, Samuel	....	....	....	....	243	....
William P.	....	40	....	....	....	....
Allyn, Alexander H.	....	....	....	....	255	....
Charles T.	....	102	....	....	....	....
Constance	....	....	....	....	....	299
Harry A.	....	....	176	....	....	....
Leonora	....	102	....	....	....	....
Sabra	....	....	....	....	....	298
See also Allen.						
Alton, Charles D.	....	137	....	....	264	....
Charlotte	....	137	....	....	....	....
Mary B.	....	137	....	....	....	....
Minnie M.	....	....	....	231	....	....
Alvord, Wadsworth G.	....	....	....	....	....	299
Ameluxen, John P.	....	....	....	....	267	....
Lillian E.	....	....	....	....	....	321
Ames, Francis W.	....	....	180	....	....	....
Jennie A.	....	....	....	....	275	....
Andersen, Gustav	....	....	....	....	....	322
Hans F.	....	127	....	....	....	....
Jeef H.	....	....	....	....	270	....
Anderson, ——	....	51	....	....	....	....
Albin	....	....	....	....	278	....
Adolph	....	....	....	....	....	327
Alexander	....	....	....	....	....	327
Carrie H.	....	....	....	....	....	322
Hans J.	....	....	....	....	....	317
Harry N.	....	....	191	....	....	....
Jeef	....	....	....	....	261	....
Kathrine H.	....	122	....	....	....	....
Lauftz F.	....	....	....	....	260	....
Andrews, Alice	....	....	....	....	....	328

	Historical Notes	Baptisms	Confirmations	Communicants	Marriages	Burials
Andrews, Alvin E.	....	....	181	221, 221	272	....
Ann G.	....	....	179	....	....	....
Anna E.	....	....	....	222	....	....
Anna G.	....	....	....	222	....	....
Dwight H.	....	....	....	....	286	....
Ellen C.	....	....	....	240	....	....
Horace S.	....	....	....	....	259	....
John C.	....	....	....	....	256	....
Lottie M.	....	....	....	....	....	318
Rosella E.	....	....	182	222	....	....
Sarah M.	....	....	....	240	....	....
Andros, Andrus	....	48, 48, 65	....	....	....	....
Augusta O.	....	59	....	....	....	....
Augustus	....	....	163	....	....	293
Caroline	....	....	....	....	251	....
Cecilia	....	48	164	....	248	....
Chester	....	48	....	....	....	292
Cornelia	....	....	....	239	....	....
Cornelia M.	....	....	183	....	....	....
Elizabeth	....	48	....	....	....	....
Emily	....	53	....	....	....	291
Frederick	....	....	....	....	....	292
Hannah M.	....	67	....	....	....	....
Harris	....	....	....	....	246	....
Jane	....	....	166	....	....	....
Jane E.	....	49	....	....	....	....
Jennet	....	52	....	....	....	....
Lois	....	47	....	....	....	290
Lydia M.	....	51	....	....	....	....
Mary	....	30	....	....	....	....
Mary J.	....	67	....	....	....	....
Michael S.	....	50	....	....	....	....
Rhoda	....	48	....	196	247	...
Susan	....	56	163	194, 196	....	....
Walter	....	....	165	....	....	....
Walter A.	....	48	....	....	....	....
William	....	48	....	....	....	....
See also Andrews.						
Ansley, Laura P.	....	....	....	....	264	....
Apgar, A. I.	....	....	....	221	....	....
Harry J.	....	....	....	....	264	....
Appleton, Robert	....	....	....	196	....	....
Archer, Margaret	....	....	....	....	269	....
Margaret J.	....	107	....	....	....	....
Mary S.	....	....	170	....	....	....
Armitage, Edward	....	....	....	....	263	....
Arnold, Dan H.	....	....	163	195	....	....
Elizabeth	....	46	....	....	....	....
Henry	....	46	....	....	....	....
James S.	....	47	....	....	....	....
Maria	....	46	....	....	....	....
Mary	....	....	....	....	....	301
Sarah	....	....	....	193	....	291
Simeon	....	....	....	....	....	300
Susan B.	....	98	....	....	....	....
Arsino, Annie J.	....	....	....	....	273	....
Arthur, Caroline E.	....	102	....	....	....	....
George O.	....	125	182	....	....	....

	Historical Notes	Baptisms	Confirmations	Communicants	Marriages	Burials
Arthur, John, Jr.	....	....	....	....	252	....
Ashley, Hendrick P.	....	....	....	....	261	....
Jessie H.	....	86	....	....	....	....
William B.	....	....	....	207	....	....
Ashmead, Robert H.	....	....	....	....	258	....
Ashwell, Charles E.	....	147	....	....	....	....
Nettie	....	....	....	235	....	....
Atherton, Albert H.	....	85	....	....	....	....
Eliza R.	....	47	....	....	....	....
Elizabeth A.	....	72	....	....	....	....
Elizabeth G.	....	81	169	....	....	....
Ellen C.	....	....	....	....	....	300
Herbert H.	....	....	....	....	265	....
Joseph	....	....	....	....	....	299, 302
Martha	....	....	....	196	....	304
Martha A.	....	85	....	....	....	....
Sarah A.	....	47	....	....	....	....
Atkins, Betsey	....	....	....	209	....	313
Emma F.	....	116	....	....	....	....
Julia	....	116	....	....	....	....
Mary J.	....	116	....	....	....	....
Rose E.	....	116	....	....	....	....
Samuel C.	....	121	....	....	....	....
William H.	....	121	....	....	....	....
See also Adkens and Adkins.						
Atwater, Miss	....	....	....	209	....	....
Harriet M.	....	99	174	....	....	....
Atwood, William H.	....	....	....	....	258	....
Avery, G. W.	....	....	....	209	....	....
Ayers, Alene B.	....	144	....	....	....	323
Babcock, Eliza	....	35	....	....	....	....
Elizabeth M.	....	....	....	231	....	....
Elmira	....	....	....	212	....	....
Florence L.	....	157	....	....	285	....
Holland C.	....	....	....	....	255	....
Jane	....	35	....	....	....	....
Mary A.	....	35	....	....	....	....
Rachel	....	35	....	....	....	....
Sydney	....	35	....	....	....	....
Thomas	....	35	....	....	....	....
William	....	35	....	....	....	....
William J.	....	65	166	196	....	....
Backmeyer, Jacob C.	....	....	....	....	....	317
Backus, Augustus	....	....	....	....	248	....
Cally L.	....	....	....	....	....	308
Eliza	....	....	....	....	254	....
Ella	....	....	174	209	....	....
Ella A.	....	88	....	212, 231	....	....
J., Mrs.	....	....	....	209	....	....
Jacob	....	....	....	208	....	....
Jane A	....	84	....	....	....	306
Jason	....	....	....	209, 212, 239	....	307, 332
Lillie	....	....	....	209	....	....
Lillie T.	....	....	....	231	272	....
Lily	....	....	176	....	....	....
Lily T.	....	97	....	....	....	....
Louis P.	....	....	....	....	274	....

	Historical Notes	Baptisms	Confirmations	Communicants	Marriages	Burials
Backus, Margaret	....	....	....	....	....	326
Mary B.	....	....	....	....	....	308
Roxcy, J.	....	....	....	....	....	332
Sarah	....	....	174	209	....	....
Sarah A.	....	86	....	212, 231	....	....
Thomas	....	....	....	....	....	326
Tilly T.	....	....	....	212	....	....
Tirza	....	....	....	212, 231	....	331
Bacon, Frederick J.	....	123	....	....	....	....
George E. H.	....	123	....	....	....	....
Jane	....	44	....	....	....	290
Jos.	12	....	....	....	....	....
Mary W.	....	123	....	....	285	....
May W.	....	....	188	....	....	....
M. Louise	....	....	....	222	....	....
Rosabella V.	....	123	....	....	....	....
Rosabelle V.	....	....	188	....	....	....
Stiles S.	....	....	....	....	....	332
W.	16	....	....	....	....	....
Willie	....	....	....	....	....	310
Bader, Baeder, Baedor.						
Alice C. I.	....	137	....	....	....	....
Anthony C.	....	....	....	235	256, 271	....
Charles A.	....	138	....	....	....	....
Dora R.	....	....	....	235	....	322
Elisabeth A.	....	159	....	....	....	....
George H.	....	....	....	....	275	....
Julia R.	....	90	....	....	....	....
Mary D.	....	152	....	....	....	....
Baer, Kate A.	....	....	....	....	262	....
Bailey, Alexander	....	....	....	....	273	....
Benjamin N.	....	....	....	....	263	....
Chauncey	....	....	....	....	....	296
Georgie C.	....	....	....	....	274	....
Sarah P.	....	....	....	229	....	....
See also Bayley.						
Baker, ——	....	....	....	....	....	292
Mrs.	....	....	....	221	....	....
Bertha	....	....	....	....	261	....
C., Mrs.	....	....	....	209	....	....
Capitola I.	....	....	....	212	261	....
Christian	....	....	177	209	....	....
Christian, Mrs.	....	....	177	....	....	....
Elizabeth F.	....	55	....	....	....	....
Elizabeth H.	....	60	....	....	251	....
Emeline A.	....	55	....	....	....	....
Emma L.	....	....	177	....	....	....
Frank L.	....	118	....	....	....	....
George	....	57	....	....	....	292
Henry S.	....	....	....	221	....	....
Idell	....	....	177	....	....	....
Margaret	....	60	165	196	....	....
Mary	....	....	176	209	....	....
Mary A.	....	....	....	....	....	307
Mary J.	....	58	....	....	....	292
Minnie	....	....	176	209	....	....
Sarah A.	....	....	....	221	....	....
Sarah G.	....	136	....	....	....	....

	Historical Notes	Baptisms	Confirmations	Communicants	Marriages	Burials
Baker, William E. J.	....	129	....	....	....	....
Baldwin, Mrs.	....	....	....	217	....	....
Baldwin, Ella E.	....	....	....	210	....	....
Elsie G.	....	114	....	....	....	....
Emma M.	....	....	....	....	260	....
Eugenia	....	....	....	....	253	....
Frank H.	....	128	....	....	....	....
Grace M.	....	114	182	222	....	....
Harriet E.	....	85	....	....	....	....
Maria S.	....	85	....	....	....	....
Sarah A.	....	....	168	197	....	....
Willis	....	....	....	....	....	293
Ballard, George A.	....	....	....	....	276	....
Balmer, Elizabeth F. G.	....	....	184	230	....	....
See also Bolmer.						
Bancroft, Mary C.	....	....	....	212, 222	....	....
Samuel	....	....	....	....	....	322
Samuel H.	....	....	184	231	....	....
Banks, Lydia	....	....	169	....	....	....
Lydia M.	....	....	169	....	250	....
Mary A.	....	....	169	....	....	....
Samuel	....	....	169	....	....	....
Barbareau, Thomas F.	....	101	....	....	....	....
Barber, Buckley P.	....	....	....	....	246	....
Eliza A.	....	....	....	....	....	295
George	....	....	....	....	253	....
Laura	....	....	....	....	250	....
Martha	....	....	....	....	....	299
Mary E.	....	97	....	....	....	....
Oliver	....	....	....	....	244	....
Sarah J.	....	64	165	....	....	....
Barbour, Amy L.	....	....	188	....	....	....
Collin H.	....	....	....	....	277	....
Francis C.	....	155	....	....	....	....
Ida M.	....	....	....	....	....	321
James J.	....	108	....	....	....	....
Barby, Gilbert	....	....	190	....	....	....
Minnie A.	....	140	....	....	....	322
Barchfeld, Charles E.	....	....	....	....	....	324
Barclay, Robert	....	....	....	....	266	....
Bardenfeld, Margaretha	....	....	....	....	276	....
Bardons, Charles Albert		....	....	230	265	....
Charles Alfred	....	103	....	....	....	....
Charles E.	....	119	....	....	....	....
George	....	103	....	....	....	....
Julia D.	....	....	....	230	....	....
Maria A.	....	....	....	....	....	312
Raymond H.	....	146	....	....	....	....
Barker, ——	....	....	....	221, 222	....	....
Eliza	....	....	191	....	....	....
Florence C.	....	....	....	212, 222	....	....
Francis	....	....	....	....	246	....
Henry E.	....	100	....	....	....	....
Howard D.	....	100	....	....	....	....
Jennie E.	....	....	....	....	270	....
Mary A.	....	....	172	....	....	....
Sally	....	41	....	....	....	....
Timothy	....	....	....	....	246	....

	Historical Notes	Baptisms	Confirmations	Communicants	Marriages	Burials
Barlow, ——	....	....	....	196	....	....
Barnard, Chauncey	....	....	....	....	249	....
Gertrude	....	81	....	....	....	....
Harriet	....	....	....	....	249	....
Louisa H.	....	79	169	....	250	....
Lucretia	....	91	171	....	....	....
Mary J.	....	91	....	....	....	....
Olive H.	....	....	....	....	252	....
William E.	....	91	....	....	264	....
Barnes, Ida F.	....	....	185	238	....	....
Barnett, Eliza A.	....	109	....	....	....	....
J. S., Mrs.	....	....	176	....	....	....
Barrett, James	....	....	....	....	....	291
Barrington, Alfred E. C.		154	....	....	....	328
Richard	....	121	....	....	....	314
Barron, Anna L.	....	....	186	240	....	....
Annie L.	....	146	....	....	278	....
Sarah C.	....	149	....	....	....	....
Barrows, Elizabeth	....	....	....	....	....	331
Mary E.	....	....	....	230	....	....
Thomas M.	....	....	....	....	245	....
Barry, Charles W.	....	....	....	230	....	....
Edmund D.	....	....	....	....	243	....
Ellen A.	....	....	....	230	....	....
Fanny	....	....	172	....	....	....
Harriet	....	....	168	....	....	....
Mary J.	....	....	181	221, 222	....	....
William J.	....	....	....	....	248	....
Barstow, Alice	....	....	....	212	....	....
Bartenfeld, Gustave	....	....	....	....	....	325
Gustav P.	....	145	....	....	....	....
Bartholomew, Annie	....	....	....	....	286	....
George M.	....	50	....	....	....	....
Harriet E.	....	57	....	....	....	....
Horace	....	....	....	....	249	....
James	....	52	....	....	....	....
Jedediah	....	....	....	....	....	293
Lucy	....	64	165	....	....	....
Lydia	....	....	....	....	250	....
Mary	....	....	....	193	....	....
Roswell	....	....	....	193, 196	....	293
Sally	....	....	165	....	....	....
Sarah	....	77	....	196	250	302
Sarah J.	....	....	....	196	....	....
Sarah L.	....	77	168	....	....	....
Bartlett, Edwin S.	....	....	....	229	....	332
Frank E.	....	....	184	235	285	....
Frederick W.	....	....	183	240	....	....
George M.	....	....	185	235	....	....
Hobart M.	....	....	165	207	....	....
Jessie M.	....	....	....	229	275	....
John C.	....	....	....	....	....	308
Lucy E.	....	....	166	197	....	....
Samuel	....	....	....	....	277	....
Sarah B.	....	....	....	229	....	....
Barton, Phoebe	....	....	....	230	....	....
Rosette	....	....	....	....	....	302
Bassett, Elizabeth	....	....	....	....	243	....

	Historical Notes	Baptisms	Confirmations	Communicants	Marriages	Burials
Bassett, Elizabeth J.	....	....	....	....	....	323
Elmer E.	....	145	....	....	....	....
William H.	....	....	....	....	246	....
Bates, George S.	....	91	....	....	....	....
Martha H.	....	41	....	....	....	....
William G.	....	....	....	239	....	....
Batten, Stephen H.	....	....	....	208	....	....
Batterson, ———	....	....	....	229	....	....
Mrs.	....	....	....	212	....	....
Fanny R.	....	....	....	....	253	....
Harriet	....	....	172	....	....	....
Harriette C.	....	....	....	....	254	....
Henry, Mrs.	....	....	....	209	....	....
Hiram R.	....	....	....	....	....	323
Mary J.	....	....	....	....	253	....
Melissa R.	....	....	....	....	....	317
Minerva	....	....	....	209	....	....
Minerva M.	....	....	....	212, 222	....	324
Walter E.	....	155	....	....	....	....
Battis, Horace	....	40	....	....	....	....
Batty, Fred	....	....	....	....	269	....
Bauer, Elsie N.	....	146	....	....	....	....
Helen J.	....	154	....	....	....	....
John L.	....	....	....	....	286	....
Paul J.	....	154	....	....	....	....
See also Bower.						
Baum, Caroline	....	....	168	....	....	....
Bauman, Louise H.	....	....	....	....	265	....
See also Bowman.						
Baumel, Edward	....	94	....	....	....	....
Elizabeth	....	....	174	....	258	....
Josephine	....	106	....	....	....	....
Mary	....	....	174	....	256	....
Baxter, Sarah	....	....	....	....	....	302
Sarah B.	....	....	163	206	....	....
Bayley, James R.	....	....	....	208	....	....
See also Bailey.						
Beach, Miss	....	....	....	209	....	....
Alfred B.	....	....	168	....	....	....
Anna R.	....	....	....	231	....	....
Catharine	....	91	....	....	....	....
Charles B.	....	155	....	....	....	....
Charles C.	....	94	185	238	....	....
Charles Mansfield		147	....	....	....	324
Charles Mason	....	58	....	....	....	....
Clement	....	74	....	....	....	297
Cora S.	....	....	....	234	271	....
Cyprian N.	....	61	....	....	....	....
Elizabeth G.	....	157	....	....	....	....
Ellen M.	....	....	....	234	....	....
Emily	....	....	171	212	....	....
Emily N.	....	64	....	....	252	....
Emily S. W.	....	....	....	....	....	318
Fanny	....	....	....	230	....	....
Frances A.	....	....	....	....	....	313
Francis	....	68	....	....	....	....
Frank	....	....	....	....	....	312

	Historical Notes	Baptisms	Confirmations	Communicants	Marriages	Burials
Beach, George	....	43	177	194, 196 209, 212 222	244, 246 248, 251 259	306, 331
George, Mrs.	....	....	....	230	....	....
George W.	....	....	....	....	250	....
Goodwin B.	....	135	....	....	....	....
Harriet	....	43	....	....	....	292
Helen T.	....	....	....	....	....	306
Henry	....	47, 48	....	....	....	290
Henry B.	....	54	....	....	....	....
H. B., Mrs.	....	....	176	209	....	....
Henry L.	....	85	....	....	....	....
H. L., Mrs.	....	....	175	....	....	....
Isaac T.	....	62, 65	....	....	....	293
John B.	....	44	....	....	....	....
Joseph W.	....	57	....	....	....	....
J. Watson, Mrs.	....	....	....	209	....	....
Josephine E.	....	....	173	....	....	....
Julia	....	49	....	....	....	313
M., Miss	....	....	....	209	....	....
Margaret W.	....	....	....	....	260	....
Margie	....	....	175	....	....	....
Maria	....	....	....	196	....	301
Mary	....	67	171, 171	....	255	....
Mary E.	....	....	185	238	....	....
Mary M.	....	144	185	238	....	....
Mary R.	....	....	....	....	....	317
Richard J.	....	107	....	....	....	....
Sarah	....	44	164	....	....	....
Sarah B.	....	....	....	....	....	296
Sarah S.	....	....	....	202	....	312
Thomas B.	....	....	....	222	....	....
Walter P.	....	54	....	....	259	....
William	....	54	....	....	....	....
Beal, Beale, ———	....	....	....	194	....	....
Sarah	....	....	....	196	....	....
Beals, Charles J.	....	64	....	....	....	....
Henry S.	....	54	....	....	....	....
James	....	....	....	....	....	292
Jeremiah	....	....	....	....	245	294
Jeremiah A.	....	54	....	....	....	....
Joseph S.	....	60	....	....	....	....
Levi I.	....	54	....	....	....	....
Sarah E.	....	59	....	....	....	293
Beamish, Beatrice	....	....	....	....	....	316
Bean, Howard D.	....	....	....	....	273	....
Beardslee, Julia A.	....	76	....	....	....	....
Statira	....	73	167	197	....	....
Beardsley, E. E.	....	....	....	207	....	....
Beauchamp, Ann	....	....	....	197	....	....
Elizabeth	....	71	....	....	....	297
George	....	....	....	197	....	....
George William	....	68	....	....	....	....
Mary	....	66	....	....	....	....
Beaumont, Edmund B.	....	....	....	....	248	....
Becher, Charles F. J. See also Becker.	....	149	....	....	....	....
Beck, Clara	....	....	....	....	....	326

	Historical Notes	Baptisms	Confirmations	Communicants	Marriages	Burials
Beck, Gertrude M.	....	....	185	236	....	....
Henry	....	....	....	....	272	....
John H.	....	....	....	....	....	317
Mary H.	....	....	....	235	....	....
Niles H.	....	....	....	....	....	318, 334
Nils H.	....	126	....	....	....	334
William F.	....	....	....	....	248	....
Becker, Emma E.	....	....	....	212, 222	....	....
Evalina C.	....	....	177	212	....	317
F. J., Mrs.	....	....	188	....	....	....
Hermann, F. W.	....	....	182	222	....	....
Louise	....	....	....	....	....	311
Margaret P.	....	....	....	....	....	321
May A.	....	....	....	212, 222	....	....
Minnie	....	....	....	....	265	....
Minnie A.	....	....	....	212	....	....
See also Becher.						
Beckley, Rosalie A.	....	....	....	....	261	....
Beckwith, Alice	....	89	....	....	....	....
Alice B.	....	88	171	....	....	306
Alonzo S.	....	....	....	....	....	308
Charlotte	....	....	174	....	....	....
Charlotte G.	....	98	183	230	256, 275	....
Clara M.	....	....	....	212, 222	....	....
Hannah B.	....	....	....	....	....	324
Harriet	....	....	175	....	....	....
Harriet E.	....	105	....	....	....	....
Henry C.	....	127	....	....	257	317
H. C., Mrs.	....	....	....	209	....	....
Laura	....	....	167	197	....	....
Laura C.	....	....	....	....	252	....
Laura M.	....	....	....	....	....	309
Mary E.	....	....	....	....	....	298
William S.	....	....	....	....	272	....
Bedworth, Alice M.	....	....	....	....	276	....
Beeman, Allan E.	25	....	....	....	....	....
Beers, George W.	....	....	....	....	250	....
Behner, Mrs.	....	....	176	209	....	....
Anna	....	....	....	....	....	320
Anna L.	....	150	....	....	....	....
Bertha	....	104	177	....	....	....
Bertha C.	....	....	....	212	....	....
Edward	....	....	177	209	....	....
Eugenia	....	....	....	212	....	....
Eugenia T.	....	....	....	212	....	....
Eugenie	....	104	....	....	262	....
Genie	....	....	177	....	....	....
Louis	....	....	....	....	271	....
Beiswanger, Beswanger.						
Barbara	....	....	....	239	....	....
Mary	....	....	....	237	283	....
Belcher, Martha	....	91	171	....	254	....
Pamelia	....	....	....	....	....	305
Pamelia E.	....	....	....	....	....	302
Permelia	....	56	....	....	....	....
Samuel	....	....	....	....	....	303
Belden, ———	....	....	....	....	244	....
George W.	....	....	190	....	....	....

	Historical Notes	Baptisms	Confirmations	Communicants	Marriages	Burials
Belden, Harry	....	....	....	....	....	326
Isabella	....	....	....	....	....	326
Marina	....	....	....	....	....	306
Martha A.	....	....	....	....	....	327
Thomas H.	....	....	....	....	....	315
Belknap, Mrs.	....	....	....	219	....	....
Elizabeth C.	....	67	....	....	....	....
Frances	....	....	....	196	....	....
Frances L.	....	62	....	....	....	....
H. W.	....	....	....	220	....	....
Louisa	....	....	....	....	262	....
Sarah M.	....	72	....	....	....	....
Thomas	....	63, 66	165	196	246	....
Bell, Belle.						
Alice	....	131	....	....	....	....
Annie A.	....	....	....	230	....	....
Charles H.	....	....	....	....	265	....
Eugene R.	....	128	181	222	....	....
James	....	....	....	197	....	....
Martha H.	....	72	167	197	....	....
William B.	....	....	....	229	....	....
William H.	....	....	164	....	....	....
Benedict, Chauncey	....	....	....	....	....	321
Elmer C.	....	137	....	....	286	....
Hiram W.	....	....	....	....	252	....
Samuel	....	....	169	....	....	....
Susan	....	....	....	....	245	....
Benham, Esther J.	....	....	....	....	256	....
Benjamin, David	....	....	....	....	279	....
Edwin	....	....	165	196	....	....
Elizabeth	....	62	....	196	....	....
Elizabeth S.	....	....	165	....	....	....
Bennett, Elizabeth	....	....	166	197	....	....
Joseph F.	....	....	186	....	....	....
William	....	....	....	....	243	....
Bennis, James J.	....	....	....	....	269	....
Bentley, Sadie I.	....	....	....	....	265	....
Benton, ———	....	....	....	221	....	....
Amanda	....	....	....	212, 222	....	....
Amanda T.	....	....	....	....	....	322
Charles	....	....	163	197, 212, 231	246, 258	320
Charles, Mrs.	....	....	176	....	....	....
Charlotte W.	....	76	....	....	....	298
Elizabeth F.	....	117	....	....	....	....
Emily	....	....	171	....	....	....
Emily N.	....	....	....	....	253	....
George	....	....	165	207	....	....
George E.	....	....	....	....	255	....
Henry	....	....	....	....	....	308
Henry, child of	....	....	....	....	....	293
James	....	....	....	....	260	....
Maria H.	....	82	174	....	256	....
Mary	....	....	....	197	....	311
Samuel	....	....	....	....	247	....
William J.	....	....	180	220	....	....
William R.	....	....	....	....	....	297
Beresford, Eliza J. C.	....	77	....	....	....	299
Eliza K.	....	....	....	197	....	304

	Historical Notes	Baptisms	Confirmations	Communicants	Marriages	Burials
Beresford, Fanny	....	....	174	....	....	....
Frances K. H.	....	84	....	....	....	....
James	....	....	....	196	....	300
James B.	....	71	....	....	....	299
John B.	....	....	....	....	....	305
Mary	....	....	174	209	....	....
Mary I.	....	80	....	212	263	....
Mary S.	....	....	....	197	....	....
Samuel A.	....	74	....	....	....	297
Samuel B.	....	....	....	196	....	312
Thomasine	....	....	....	197	....	....
Thomasin A.	....	....	....	....	....	305
Berger, Amy M.	....	136	....	....	....	....
Charles W.	....	....	....	....	261	....
Bergfeld, Bernard	....	....	....	....	254	....
Bergh, George R.	....	....	....	....	247	....
Hilah C.	....	65	....	....	....	....
William H.	....	....	....	....	....	296
Berry, Anna	....	....	....	239	....	....
Annie L.	....	....	....	230	....	....
James J.	....	....	190	....	....	....
Robert E.	....	....	....	230	....	....
Berwin, Frederick J.	....	119	....	....	....	....
Henry C.	....	119	....	....	....	....
Beshman, Herman	....	....	....	....	254	....
Besier, Charlotte	....	119	....	....	....	....
Julia	....	119	....	....	....	....
Best, William R.	....	....	....	....	257	....
Bestor, Lena L.	....	....	183	230	277	....
Beswanger, see Beiswanger.						
Betts, Mrs.	....	....	....	195	....	....
Thomas	....	....	....	....	245	....
Beus, Mary	....	....	....	....	254	....
See also Buess.						
Bevins, John	....	....	....	....	244	....
Beyer, William C.	....	....	....	....	....	327
Bibbins, William W.	....	....	....	....	....	318
Biddle, Robbie L.	....	....	....	....	....	312
Bidwell, Eliza	....	....	....	....	256	....
Ellen F.	....	75	....	....	....	....
Emma J.	....	75	....	....	....	....
Frank L.	....	....	....	....	272	....
George H.	....	....	....	....	250	....
James	....	....	....	....	247	....
Lorenzo	....	....	....	....	....	321
Salmon	....	....	....	....	33	....
Sarah N.	....	....	....	....	247	....
Walter P.	....	....	....	235	....	....
Bigelow, Fanny	....	53, 54	....	....	....	295
Mary	....	34	....	....	....	....
Mary A.	....	....	....	....	243	....
William H.	....	....	188	....	280	....
Bigwood, Ellen A.	....	....	178	218	....	....
Bill, Emery E.	....	140	....	333	....	....
Emily E.	....	....	....	236, 333	....	....
Francis W. H.	....	128	....	....	....	....
George H.	....	....	180	220	....	....
Harriet	....	47	....	....	....	....

	Historical Notes	Baptisms	Confirmations	Communicants	Marriages	Burials
Bill, Homer C.	....	....	....	....	....	324
Jane L.	....	....	....	219, 222	....	....
Martha G.	....	....	....	....	245	....
Mary	....	....	163	195	....	....
Samuel	....	47	....	193, 193	....	....
Sarah	....	47	....	193	....	....
Billings, Edward J.	....	143	....	....	....	....
Frederick H.	....	143	....	....	....	....
George H.	....	143	....	....	....	....
Bingham, Alice	....	....	....	240	....	....
Annette P.	....	....	174	....	....	....
Biork, William	....	....	....	....	265	....
Birch, Eldora J.	....	....	....	230	....	....
Flora H.	....	....	....	230	....	....
Flora M.	....	142	....	....	....	....
John	....	....	....	230	....	....
Katharina	....	....	....	239	....	....
Mary	....	....	....	230	....	....
Bird, Nancy	....	....	....	....	246	....
See also Burd.						
Birdsall, William	....	....	....	....	269	....
Birge, Alonzo W.	....	....	....	....	....	307
Bishop, Ann E.	....	83	....	....	....	....
Austin	....	....	....	....	....	319
Belle D.	....	....	....	231	....	....
Charles	....	....	....	....	247	....
Cynthia F.	....	....	....	....	....	326
Eliza A.	....	....	....	....	....	313
Matilda E.	....	139	....	....	....	....
Reuben J.	....	122	180	220, 229	....	....
Reuben J., Mrs.	....	....	....	229	....	....
Bissell, David	....	....	....	....	....	290
Hart, Mrs.	....	....	....	193	245	....
Bitter, Frank H.	....	....	....	....	....	314
Black, Bertha L.	....	118	....	....	....	....
Frederick L.	....	117	....	....	....	....
Ida M.	....	117	....	....	....	....
Jane A.	....	....	....	....	....	316
Minnie A.	....	116	....	....	....	....
Blackford, Michael H.	....	115	....	....	....	....
Blackstone, Lucy L.	....	....	....	....	....	330
Blackwood, Albrait	....	32	....	....	....	....
Charlotte	....	32	....	....	....	....
Rhoda	....	32	....	....	....	....
Blades, James H.	....	....	....	....	274	....
Blake, ———	....	....	....	....	....	330
Almira E.	....	....	....	....	....	320
Charles A.	....	....	....	....	273	....
Emily C.	....	....	....	....	264	....
James E.	....	....	....	....	272	....
Lilla C.	....	....	....	....	261	....
Minnie A. L.	....	....	....	240	....	....
Blakeslee, Charlotte	....	....	....	197	....	....
Edward	....	....	....	197	....	....
Blanchard, Charles	....	....	....	....	253	....
Lelia C.	....	....	....	....	....	309
Bland, Fannie E.	....	....	....	222	....	....
John R.	....	....	....	....	....	332

	Historical Notes	Baptisms	Confirmations	Communicants	Marriages	Burials
Blinn, Hannah	....	....	....	....	244	....
Mary H.	....	30	....	....	....	....
Bliss, George W.	....	....	....	....	259	....
Judah	....	....	....	193	....	....
Lucy	....	....	....	193	....	....
Blodget, Maria	....	....	....	....	....	299
Blondeau, Simeon	....	....	....	....	273	....
Blum, Andrew	....	....	....	....	....	315
Lillie J.	....	117	....	....	....	....
Otto	....	120	....	....	....	317
William P.	....	117	....	....	....	316
Blume, Amelia	....	....	177	....	....	....
Blush, Julia E.	....	....	....	....	....	319
Boardman, Mrs.	....	....	....	....	....	305
Elijah	....	....	....	....	244	....
Hannah E.	....	....	186	238	....	....
Boardnave, Marcy	....	....	172	....	....	....
Bocorselski, Ednah	....	122	....	....	....	....
Bodge, George R.	....	118	178	218, 222	....	....
Julia H.	....	118	178	218, 222	....	....
Boker, Charles	....	114	....	....	....	....
See also Booker.						
Bolles, Charles H.	....	83	....	....	....	....
Emma N.	....	....	....	....	280	....
Fanny	....	....	....	....	246	....
Frances	....	83, 85	170, 170	....	....	....
George F.	....	83	172	....	....	....
Harriette	....	....	172	....	....	....
Harriet B.	....	73	167	197	250	....
Henry	....	....	....	....	247	....
James A.	....	....	....	207	....	....
James T.	....	83	....	....	....	....
Jane A.	....	....	....	....	250	....
Maria	....	73	167	....	....	301
Maria E.	....	....	....	197	....	....
Rosella	....	86	170	....	251	....
Sarah	....	86	170	....	....	....
See also Bowles.						
Bolmer, Elizabeth	....	87	....	....	....	....
See also Balmer.						
Bolter, ———	....	....	....	220	....	....
Mrs.	....	....	....	220	....	....
Alice E.	....	90	....	222	....	....
Ida	....	93	....	....	....	305
James	....	....	174	220, 222	....	332
James P.	....	86	....	....	....	....
Mary C.	....	92	....	....	....	....
Mary E.	....	....	185	238	283	....
Mary S.	....	....	....	222	....	330
Roswell	....	....	....	....	....	303
Bonchard, Maggie	....	....	....	....	264	....
Bond, George M.	....	....	....	222	....	....
Malvina M.	....	....	....	....	....	327
Malvina M. H.	....	154	....	....	....	....
Boner, John,	....	....	....	239	....	....
Bonnar, Sarah	....	....	....	....	....	304
Bonnel, Bonnell.						
Francis G.	....	....	179	....	....	....

	Historical Notes	Baptisms	Confirmations	Communicants	Marriages	Burials
Bonnel, Harriet M.	....	....	....	....	287	....
Mary	....	....	180	220	....	....
Bonney, Frederick W.	....	151	....	....	....	....
Bonney, Irving E.	....	154	....	....	....	....
Bonticue, Ruth	....	....	....	197	....	....
Booker, Sarah	....	....	....	....	....	308
See also Boker.						
Boos, Caroline	....	139	....	....	....	....
Boost, Joseph M.	....	....	....	....	....	316
Booth, Boothe, ———	....	58	....	....	....	....
Mrs.	....	....	....	196	....	....
Edwin H.	....	105	....	....	....	309
George E.	....	....	....	....	....	319
Gustavus	....	....	....	231	....	....
Gustavus R.	....	82	....	....	....	327
John E.	....	98	....	....	....	306
Josephine	....	82	....	....	....	327
Legrand M.	....	....	169	....	....	....
Lilian	....	....	176	209	....	....
Lilian M.	....	....	....	212, 222	....	....
Maria H.	....	82	....	....	....	301
Mary	....	....	....	209	....	....
Mary E.	....	....	174	212, 222	....	....
Mary H. C.	....	....	....	....	....	309
Thomas V.	....	97	....	....	....	....
William F.	....	....	182	222	....	....
William W.	....	....	....	....	....	320
Bostwick, Anna	....	....	....	212	....	....
Annie	....	....	....	235	....	....
David	....	....	....	....	244	....
Elizabeth	....	....	169	....	....	....
Emma S.	....	....	....	....	....	308
William L.	....	....	....	....	253	328
William P.	....	103	....	....	....	....
Boswell, Chandler	....	....	....	....	....	321
Bothwell, Jessie	....	....	....	....	....	327
Bourne, William H.	....	....	....	....	251	....
Bouvier, Joseph	....	....	....	....	....	324
Sarah J.	....	....	....	231	....	....
Bower, Abigail	....	....	....	....	244	....
John	....	....	....	....	270	....
See also Bauer.						
Bowers, Willie	....	....	....	....	....	321
Bowles, Sarah A.	....	....	....	....	....	312
William, Mrs.	....	....	....	239	....	....
See also Bolles.						
Bowman, Arthur G.	....	127	....	....	....	....
Laura H.	....	....	....	229	....	....
Louisa H.	....	....	179	....	....	....
See also Bauman.						
Box, Margaret J.	....	....	....	....	....	329
Boyd, Frances M.	....	103	174	....	....	....
James C.	....	....	....	....	....	314
James V.	....	118	....	....	....	....
Robert R.	....	....	....	....	247	....
Sarah A.	....	....	....	....	....	316
William R.	....	....	173	....	....	....
Brabazon, Samuel	....	....	....	....	274	....

	Historical Notes	Baptisms	Confirmations	Communicants	Marriages	Burials
Brace, Esther M.	....	....	181	....	....	....
Bradley, Bradly, ———	....	....	....	207	....	....
Aaron	....	....	....	....	....	289
Almira	....	79	....	....	....	299
Ella L.	....	....	....	231	....	....
Harriet	....	55	164	195, 196	244	297
Jennie C.	....	148	186	240	275	....
Joseph	....	....	....	....	....	289, 300
Lydia	....	....	....	....	....	289
Relief	....	....	....	....	....	298
Richard	....	....	....	....	....	309
Sarah	....	....	....	193	....	290
Sophia	....	....	....	....	....	305
William	....	39	....	....	....	305
Brady, Margaret	....	....	....	....	256	....
Bragaw, Miss	....	....	....	209	....	....
I., Mrs.	....	....	....	209	....	....
Isaac	....	114	177	212	....	....
Mary D.	....	....	....	212	....	....
Robert	....	114	177	212	....	....
Thomas	....	....	....	....	....	304
Brainard, Brainerd.						
Abigail	....	43	....	....	....	....
Caroline E.	....	....	183	230	....	....
Charles	....	....	....	....	244	....
Charles E.	....	64	....	....	....	....
Charles H.	....	47	....	....	249	....
E.	....	....	....	....	....	293
Frank	....	....	....	....	261	....
Frank, Mrs.	....	....	....	214	....	....
H., Mrs.	....	....	....	209	....	....
Hannah	....	....	167	197	....	....
Harry P.	....	....	189	....	....	....
Hezekiah	....	....	166	196	246	307
Horace	....	....	167	....	....	....
Horace C.	....	....	....	197	....	....
John	....	63	171	....	....	....
Mary	....	76	165	196	....	....
Mary J.	....	....	....	197	....	....
Rebecca	....	....	....	196, 212	....	315
Rebecca M.	....	61	170	212, 222	....	....
S., Miss	....	....	....	209	....	....
Sally	....	47	....	....	....	....
Sarah	....	....	....	195, 196	....	....
Sarah E.	....	49	....	....	....	291
Sarah W.	....	....	167	212, 222	....	....
Brainthwaite, Betsey	....	32	....	....	....	....
Bramley, Anna	....	....	....	219	....	....
Brand, Ernestina M.	....	....	....	....	259	....
Bray, Caroline	....	....	....	....	....	303
Brehm, Amelia N.	....	133	....	....	....	320
Frederick A.	....	....	....	....	....	317
Frederick P.	....	....	....	....	....	318
Bresch, Emily	....	....	....	....	281	....
Breton, Addie J.	....	....	....	....	....	325
Belle A.	....	139	....	....	....	....
See also Britten.						
Brett, Mary	....	116	....	....	....	314

	Historical Notes	Baptisms	Confirmations	Communicants	Marriages	Burials
Breuer, Engelbert	....	....	....	231	....	....
Huberline	....	....	....	231	....	....
Brewer, Addie L.	....	....	....	....	....	330
Alice L.	....	....	190	....	....	....
Omri P.	....	....	....	....	279	....
Brewster, Anson	....	....	....	193	....	....
Anson A.	....	43	....	....	....	....
Aurelia	....	49	....	193	....	....
Elithea	....	....	....	....	....	289
Lot E.	....	43	....	....	....	....
Lucy A.	....	49	....	....	....	....
Martha	....	46	....	....	....	....
Martha S.	....	....	....	....	245	....
Prince	....	....	....	....	....	290
Briant, Adrian	....	46	....	....	....	....
See also Bryant.						
Bridge, Ann	....	....	169	....	....	....
Hannah N.	....	....	169	....	....	....
William A. N.	....	....	....	....	....	299
Brimble, Ada	....	....	....	....	....	315
Brink, Margaret	....	....	....	....	....	332
Brinley, Mrs.	....	....	....	212	....	....
Ann	....	....	....	197	....	306
Catharine	....	....	....	197	....	299
Catharine H.	....	76	172	....	257	....
Charles	....	....	....	209	....	....
Charles A.	....	89	175	....	....	....
Edward	....	89	....	....	....	....
Elizabeth	....	....	....	197	....	307
Ellen	....	....	176	209, 212, 222	....	....
Ellen T.	....	96	....	....	....	....
Emily M.	....	....	169	....	250	....
Frances E.	....	....	170	....	....	313
George	....	79	172, 176	209, 212	249	305, 312
George, Mrs.	....	....	....	209	....	....
Godfrey M.	....	84	....	....	....	301
Harriet	....	....	....	197	....	....
Harriet P.	....	....	....	....	....	301
Britten, Britton.						
Mrs.	....	....	....	209	....	....
C., Mrs.	....	....	....	209	....	....
Charles	....	....	....	209	....	....
Henry	....	80	....	....	250	307
Jane	....	....	177	....	....	....
Lewis	....	110	....	....	....	....
Mary E.	....	84	....	....	....	....
Richard	....	88	....	....	....	....
Thomas H.	....	91	....	....	....	....
See also Breton.						
Broadbent, Rowena A.	....	47	....	....	....	....
Samuel	....	....	....	....	243	....
Broadhead, Edward	....	....	170	....	....	....
Edward H.	....	87	....	....	....	....
Margaret	....	....	170	....	....	....
Brocker, Catherine	....	....	....	....	....	313
Lena E.	....	112	....	....	....	312
See also Brooker.						
Brocklesby, Ann	....	83	170	....	....	310

	Historical Notes	Baptisms	Confirmations	Communicants	Marriages	Burials
Brocklesby, Arthur	....	89	....	....	....	....
John	....	....	....	....	....	301
John H.	....	82	....	....	....	....
John H., Mrs.	....	....	177	....	....	....
Mary A.	....	....	170	....	....	....
Mary H.	....	....	....	212	....	....
Mary L.	....	....	....	....	....	316
Philip H.	....	124	....	....	....	....
William	....	....	174	....	....	....
William C.	....	86	....	....	....	....
Bronson, Mr.	....	....	....	196	....	....
Mrs.	....	....	....	196	....	....
Caroline	....	....	172	....	....	....
Caroline S.	....	94	....	....	....	....
Harriet A.	....	....	....	....	256	....
Samuel	....	93	....	....	....	305
Brooke, Eliza	....	....	....	....	260	....
See also Brooks.						
Brooker, Charles C.	....	....	....	....	269	....
Francesca M.	....	....	....	226	....	....
Vivian L.	....	143	....	....	....	....
See also Brocker.						
Brookman, Frank B.	....	132	....	....	....	....
Henrietta	....	....	....	231	274	....
Brooks, Charles A.	....	....	....	....	261	....
Samuel	....	....	....	....	243	....
See also Brooke.						
Brothero, Mary L.	....	....	182	....	....	....
Brower, Elton F.	....	155	....	....	....	....
Brown, Browne ———	....	....	....	219	....	....
Mrs.	....	....	....	219	....	....
Alma M.	....	82	....	....	....	301
Ann E. S.	....	81	....	....	....	....
Anna McD.	....	....	....	....	....	331
Anne P.	....	....	170	....	....	....
Belinda	....	....	....	209	....	....
Caroline E.	....	....	182	....	....	....
Carrie E.	....	131	....	222	....	....
Catharine M.	....	....	....	231	....	....
Charles G.	....	88	....	....	....	....
Charles P.	....	....	....	....	266	....
Christina	....	....	....	....	254	....
Dinah	....	....	....	....	....	291
Edmund P.	....	....	....	208	....	....
Edward	....	55	....	....	....	....
Eliza	....	....	171, 173	....	252	....
Elizabeth A.	....	105	....	....	....	....
Emma M.	....	102	....	....	....	....
Estella L.	....	125	....	....	....	316
Eva L.	....	134	....	....	278	....
E. Fayette	....	....	....	....	....	310
Flavius A.	....	....	168	209, 212	....	314
Flavius A., Mrs.	....	....	175	209, 212	....	....
Frances W.	23	....	....	....	....	....
Frank E.	....	90	....	....	....	304
George D.	....	....	....	....	271	....
George E.	....	....	....	....	256	....
Hannah E.	....	....	....	....	280	....

	Historical Notes	Baptisms	Confirmations	Communicants	Marriages	Burials
Brown, Harriet T.	....	87	....	....	....	....
Helen L.	....	141	....	....	....	....
James	....	....	....	....	245	....
Jane E.	....	101	....	....	....	....
John I.	....	....	....	....	255	....
John R.	....	....	....	....	....	328
John S.	....	123	....	....	....	....
Joseph	....	....	164	....	....	....
Julia E.	....	69	....	....	....	....
Julia M.	....	....	168	....	....	301
Juliette	....	139	184	231	....	....
Kate M.	....	....	....	....	....	328
Lucia E.	....	74	168	....	251	....
Margaret	....	....	....	....	281	....
Margaret W.	....	....	....	....	248	....
Mariann	....	....	163	....	....	....
Martha	....	....	....	222	....	....
Martha W.	....	....	....	....	....	329
Mary	....	....	....	212, 222	....	....
Mary A.	....	81	169	206	....	300
Mary E.	....	98	....	....	....	....
Matilda M.	....	....	....	....	....	309
Oliver P.	....	....	....	....	251	....
Robert W.	....	....	....	....	....	323
Susan	....	....	....	....	....	293
Susan C.	....	52	....	....	....	....
Susan G.	....	131	184	....	....	....
Susie G.	....	....	....	236	....	....
William	....	125	....	....	....	316
William H.	....	....	....	....	....	327
William M.	....	....	....	....	267	....
William W.	....	....	....	....	....	328
Brownell, Charlotte	....	....	....	196	....	292, 311
Clara M.	....	....	....	....	257	....
Edward R.	....	....	....	....	....	323
Eliza	....	....	164	196	....	....
Elizabeth S.	....	58	....	....	....	293
Frances	....	....	....	....	254	....
Frances E.	....	....	....	229	....	....
Frances J.	....	....	168	....	....	....
Gertrude	....	....	175	....	....	....
Gertrude K.	....	....	....	....	....	315
Harriet	....	....	....	209	....	....
Harriet P.	....	58	169	....	251	....
Henry Tudor	....	52	173	229	....	321
Isaac W.	....	....	....	....	251	....
Maria L.	....	57	169	....	252	....
Mary	....	....	....	209	....	....
Pardon	....	....	....	....	....	301
Sarah	....	....	165	197	....	....
Sarah E.	....	....	....	....	....	310
Sarah M.	....	....	....	....	....	309
Thomas C.	13, 24	....	....	....	....	308
Thomas S.	....	....	....	....	....	298
Tudor, see Henry Tudor.						
William R.	....	....	....	....	256	312
Brownlee, William	....	....	....	....	274	....
Bruce, Barwick	....	....	....	193, 196	....	298

	Historical Notes	Baptisms	Confirmations	Communicants	Marriages	Burials
Bruce, Eliza	....	....	....	193	....	....
Frances G.	....	....	....	194, 196	....	....
Frances L.	....	53	....	....	....	....
John	....	....	....	....	245	....
Mabel	....	....	....	193, 196	....	299
Mary	....	....	....	194	....	....
Mary A.	....	....	....	....	246	....
Nathaniel	....	....	....	193	....	....
Vandervoort	....	....	....	208	....	....
Brumbaum, Alvina A.	....	....	180	....	268	....
Amelia C.	....	....	....	235	....	....
Amelia P.	....	134	....	....	....	....
Babetta	....	....	....	....	270	....
C. Amelia	....	....	....	229	....	....
Emma	....	....	....	235	....	....
Frank	....	....	....	236	....	....
Frank F.	....	....	179	229	....	....
Laura C.	....	....	....	....	260	....
Nettie A.	....	128	....	....	....	....
Theodore F.	....	....	181	....	....	....
Theodora F.	....	....	....	222	....	....
Brunotte, Emma	....	....	....	231	334	....
Henrietta	....	....	....	....	....	328
William	....	....	....	231	255	....
Bryan, Thomas R.	....	....	....	....	288	....
Bryant, ———	....	48	....	....	....	....
Effie L.	....	....	....	236	....	....
Frances A.	....	....	....	219, 229	....	....
George G.	....	....	....	236	....	....
Harry	....	145	190	....	....	....
Timothy	....	....	....	....	244	....
See also Briant.						
Bubser, Augusta	....	....	....	239	....	....
Emma L.	....	136	191	....	....	....
Fidel	....	....	....	....	254	....
Helen	....	....	....	239	....	....
Minnie	....	....	....	231	....	321
Reinhold	....	....	....	239	....	....
William M.	....	....	....	....	264	327
Buchanan, Barbara	....	....	....	197	....	....
Büchner, John B.	....	....	....	....	274	....
Robert A.	....	155	....	....	....	....
Buck, Daniel	....	....	....	....	249	....
Dudley	....	67, 74	166, 173	197	....	296, 309
George	....	63	170	....	....	....
Giles W.	....	86	....	....	....	....
Hetty G.	....	61	165	196	....	295
Horace H.	....	93	....	....	....	....
James	....	77	....	....	....	299
Martha C.	....	....	....	197	....	308
Mary	....	65	....	....	....	294
Mary E.	....	....	169	....	259	320
Buckingham, Polly	....	....	....	197	....	....
Stephen M.	....	....	....	....	257	....
Buckland, Eunice	....	....	....	....	244	....
Frederick	....	....	....	....	....	325
Harry H.	....	....	....	....	284	....
James M.	....	52	....	....	....	291

	Historical Notes	Baptisms	Confirmations	Communicants	Marriages	Burials
Buckland, Martha	....	52	163	....	....	....
Martha M.	....	52	....	....	....	....
Solomon	....	....	....	....	....	291
Sophia	....	51	....	....	....	....
Buckley, Marie A.	....	106	....	....	....	....
Mary	....	....	....	....	244	....
See also Bulkley.						
Buell, Hubbell	....	....	....	....	....	289
Mary	....	92	....	....	....	....
Buess, Frederick	....	....	....	....	254	....
See also Beus and Buss.						
Bulkley, Bulkeley.						
Catharine	....	....	173	....	....	....
Eliza A. F.	....	....	....	....	247	....
George R.	....	....	....	....	....	299
Maria M.	....	....	....	....	....	300
Martha	....	....	....	195	....	....
Morgan G.	....	135	....	....	....	....
Roxanna	....	....	....	....	244	....
Stephen	....	....	....	....	....	299
See also Buckley.						
Bull, Adeline G.	....	55	....	....	250	....
Alfred	....	....	172	....	....	....
Amos	....	....	....	193	244	292
Ann W.	....	....	....	....	....	303
Caroline	....	51	....	....	....	....
Charles	....	....	....	....	....	308
Charles T.	....	49	....	....	....	....
Charlotte	....	49	....	....	....	....
Charlotte T.	....	....	....	....	247	....
Clarissa	....	....	....	193, 196	244	289
Delia	....	....	....	....	243	....
Edward S.	....	85	....	....	....	....
Eliza	....	49	....	....	246	....
Elizabeth	....	....	163	194, 212	....	298
Elizabeth B.	....	....	....	196	....	305
Esther M.	....	....	....	196, 209	....	318
Frances A.	....	77	....	....	....	....
George	....	49	....	....	....	....
George H.	....	80	....	....	....	....
Harriet L.	....	53	....	....	....	....
Hetty	....	....	....	195	....	....
J. H.	....	....	163	....	....	....
John C.	....	....	....	....	254	....
John W.	....	68, 73	....	196	....	296, 308
Julia	....	49	163	....	246	....
Katy	....	29	....	....	....	....
Lavinia	....	32	....	....	....	....
Lydia	....	....	....	209	....	....
Lydia A.	....	....	174	212, 235	....	....
Lydia A. M.	....	....	....	....	....	322
Margaret	....	35	....	209	....	....
Margaret A.	....	....	....	197	....	316
Martha J.	....	45	....	....	....	....
Mary	....	56	164, 167	196, 197	....	....
Mary E.	....	74	172	....	256	
Mary H.	....	....	....	....	....	305
Mary K.	....	....	....	....	....	305

	Historical Notes	Baptisms	Confirmations	Communicants	Marriages	Burials
Bull, Michael	....	....	....	....	....	294
Morgan	....	....	....	....	....	290
Nancy	....	....	....	195, 196	....	....
Norton	....	....	....	....	....	291
Richard W.	....	85	....	....	....	....
Russell	....	....	....	....	244	295
Sally	....	29	....	....	....	....
Sarah	....	....	....	194	....	....
Sarah C.	....	....	....	196, 209	....	313
Seth N.	....	49	....	....	....	....
Sophia T.	....	....	....	....	251	....
Stella	....	....	....	196	....	....
Stella B.	....	60	164	....	247	....
William	....	....	....	....	268	....
William W.	....	82	....	....	....	....
Bullard, Arnold	....	....	....	....	243	....
Bullock, Mrs.	....	....	176	209	....	....
Henry C.	....	....	....	....	257	....
Jennie W.	....	....	....	....	....	319
Laura W.	....	109	....	....	....	....
Lillie M.	....	....	182	222	....	....
Maria A.	....	....	163	....	....	....
Susan A.	....	106	175	....	....	....
Bunce, Augusta L.	....	53	....	....	....	....
Caroline T.	....	53	....	....	....	....
Catherine	....	....	....	....	243	....
Chauncey D.	....	53	....	....	....	....
Cynthia A.	....	35	....	....	....	....
Edward M.	....	....	183	230	....	....
Elizabeth M.	....	53	....	....	....	....
Francis M.	....	....	....	....	256	....
Gideon	31	....	....	....	....	....
Henry	....	37	....	....	....	....
Hezekiah	....	....	....	....	244	....
Jane M.	....	53	....	....	....	....
John F.	....	....	....	....	252	....
John L.	....	....	183	230	....	....
Julia M.	....	72	....	....	....	....
Maria	....	....	....	....	....	327
Mariana B.	....	....	....	222	....	....
Nathaniel R.	....	53	....	....	....	....
Richard G.	....	....	....	....	....	326
William E.	....	53	....	....	....	....
See also Buntz.						
Bunnell, Dora	....	....	....	....	263	....
Buntz, Matilda W.	....	....	....	....	256	....
Burd, Alexander	....	81	....	....	....	....
James J.	25	....	....	234	272	....
James J., Mrs.	....	....	....	230	....	....
See also Bird.						
Burdett, Caroline L.	....	....	....	195	....	....
Charles	....	53	....	....	....	....
Burdick, Elizabeth L.	....	....	189	....	....	....
Frances A.	....	....	....	219, 222	....	....
Burgess, Elizabeth M.	....	....	....	....	....	313
George	24	....	....	....	251	....
George P.	....	100	....	....	....	....
Thomas	....	....	....	....	250	....

	Historical Notes	Baptisms	Confirmations	Communicants	Marriages	Burials
Burk, Burke.						
Elizabeth	....	....	....	239	....	....
Ella	....	....	176	209	....	....
Ella L.	....	105	....	212	....	....
Fred E.	....	....	....	....	280	....
Irene E.	....	157	....	....	....	....
Jennie L.	....	....	....	....	260	....
Joseph J.	....	....	....	....	266	329
Kate F.	....	....	....	....	265	....
Maggie	....	....	175	209	....	....
Margaret J.	....	....	....	212	....	....
Morgan J.	....	333	....	....	....	....
Thomas F.	....	132	....	....	....	318
Winifred	....	....	....	....	....	313
Burkett, Samuel	....	40	....	....	....	....
Burkle, Paulina A.	....	....	....	....	....	330
Burnap, Caleb B.	....	....	....	....	....	305
George	....	....	173	....	....	....
Mary F.	....	....	173	....	....	....
Burnett, Edward W.	....	....	....	....	270	....
Robert F.	....	105	....	....	....	....
Burnham, Abigail	....	....	....	....	....	299
Ann C.	....	87	....	....	....	....
Edward L.	....	....	185	238	....	....
Elizabeth S.	....	76	....	....	....	....
Floyd W. T.	....	149	....	....	....	....
Gordon W.	....	....	....	....	252	...
Lilla B.	....	148	186	240	....	....
Phineas	....	76	....	....	....	298
Rosella	....	....	....	....	....	299
Burnier, Marie C.	....	....	....	....	278	....
Burnotte, Emma	....	....	....	....	266, 334	....
See Brunotte.						
Burns, Carrie	....	....	....	236	....	....
Mary E.	....	....	....	235	....	....
Burpee, Caroline L.	....	....	....	219, 222	....	....
William H.	....	....	....	219, 222	....	322
Burr, Ann E.	....	....	174	....	....	....
Anna E.	....	102, 113	....	....	....	....
Anna M.	....	....	....	212	....	....
Eliza J.	....	85	....	....	....	....
Elizabeth	....	....	....	....	254	....
Elizabeth H.	....	83	....	....	....	....
Ella	....	103	175	....	....	....
Emily W.	....	110	....	....	....	....
Erastus	....	....	....	207	....	....
Eunice	....	32	....	....	....	....
Frances B.	....	108	....	....	....	310
Francis W.	....	102	174	....	257	321
George	....	....	....	....	33	....
George C.	....	100	....	....	....	307
George S., Mrs.	....	....	176	....	....	....
Harry L.	....	100	....	230	264	....
Howard C.	....	109	190	....	281	....
James	....	29	....	....	....	....
Louis C.	....	105	....	....	....	....
Lydia	....	33	....	....	....	....
Mary C.	....	....	....	....	....	308

	Historical Notes	Baptisms	Confirmations	Communicants	Marriages	Burials
Burr, Mary J.	....	85	....	....	....	....
Raymond A.	....	137	....	....	....	....
Sally	....	32	....	....	....	....
Sidney	....	100	176	....	....	....
Thomas	10, 11, 12	32	....	....	....	....
Warren H.	....	....	....	....	....	318
William	....	....	....	....	31	....
Burrall, Miss	....	....	....	209	....	....
William P.	....	....	....	....	....	312
W. P., Mrs.	....	....	....	209	....	....
Burrel, Reuben	....	44	....	....	....	....
Burrows, Silas E.	....	....	....	....	248	....
Burt, Abigail	....	....	....	....	250	....
Burton, Augustus L.	....	....	....	....	....	319
Charles	....	....	....	194	....	....
Francis C.	....	101	....	....	....	....
Julia L.	....	....	....	212	....	....
Mildred M.	....	126	....	....	....	....
Milly E.	....	....	....	220	....	....
Robert H.	....	123	....	212	260	....
Robert H., Mrs.	....	....	....	215	....	....
William H.	....	101	....	....	....	....
Busch, Robert L.	....	152	....	....	....	....
Bush, ———	....	....	....	196, 220	....	....
Charles W.	....	145	....	....	....	....
Henry	....	....	....	....	280	....
Marie K.	....	....	....	....	273	....
Philip M.	....	124	....	....	....	....
Robert W.	....	47	....	....	....	....
William	....	....	....	....	....	325
See also Busch.						
Busk, Morgan J.	....	155, 333	....	....	....	....
See Burk, Morgan J.						
Buss, Emma M.	....	....	....	234	....	....
John S.	....	....	....	234	....	....
Letta H.	....	....	182	....	....	....
Lettie H.	....	....	....	222	....	....
Percis H.	....	....	....	....	....	329
See also Beus and Buess.						
Buths, Karl A.	....	....	....	....	286	....
Butler, Miss	....	....	....	197, 197	....	....
Mrs.	....	....	....	193, 204	....	....
Ann	....	32	....	....	....	....
Charles	....	....	....	....	33	....
Charles G.	....	73	....	....	....	....
Charlotte L.	....	78	....	....	....	....
Clement M.	....	....	....	207	....	....
Cornelia	....	....	....	196	....	304
Eliza	....	....	172	....	....	....
Eliza L.	....	....	....	204	....	306
Eliza S.	....	76	....	....	257	....
Elizabeth	....	....	168	....	....	....
Elizabeth W.	....	83	170	....	....	304
Eunice	....	....	....	....	....	303
George	....	....	....	193	....	....
George S.	....	33, 33	....	....	246	....
Jennie	....	....	....	....	265	....
John	....	73	....	....	249	297, 302

	Historical Notes	Baptisms	Confirmations	Communicants	Marriages	Burials
Butler, John V. B.	....	49	168	197	....	330
Louisa	....	....	....	196	....	....
Lucy	....	....	167	....	....	290
Mary	....	....	....	194	....	....
Mary A.	....	38	....	....	....	....
Normand	....	....	....	....	....	297
Rebecca M.	....	....	....	....	....	303
Richard	....	32, 32	....	....	33	....
Ruth	....	135	....	....	....	....
Walter	....	32	....	....	....	....
Butterfield, Eleanor A.	....	....	....	219	....	319
Henry	....	....	....	....	263	....
Button, Mamie F.	....	....	186	240	....	....
Maria	....	....	....	231	....	....
Maria K.	....	....	....	....	....	323
Mary F.	....	134	....	....	....	....
Butts, Charles	....	96	....	....	....	....
Buxton, Jennie E.	....	....	....	....	....	310
John W.	....	....	....	....	....	319
Cable, Eliza E.	....	....	....	198	....	....
Cadman, May D.	....	143	....	....	....	....
Nellie H.	....	136	....	....	....	....
Nellie J.	....	....	....	223	....	....
Robert	....	....	....	223	....	....
Robert M.	....	129	....	....	....	....
Cadwell, Cassius E.	....	115	188	....	....	....
Clarence C.	....	154	....	....	....	....
Hezekiah J.	....	....	....	....	252	....
Laura M.	....	....	....	....	....	319
Lucy	....	66	166	197	....	....
Mary	....	30	....	....	....	....
Melissa	....	....	....	212	....	....
Pearl M. A.	....	154	....	....	....	....
Ruth	....	152	....	....	....	....
Samuel F.	....	111	177	209, 212, 222	....	....
S. F., Mrs.	....	....	....	209	....	....
See also Caldwell.						
Cady, Hannah	....	48	....	....	....	....
Rebecca A.	....	....	....	223, 235	....	....
Caesar, Elizabeth	....	....	165	206	....	....
Gustavus V.	....	....	....	206	....	....
Cairns, John	....	....	....	....	266	....
William H.	....	159	....	....	....	....
Caldwell, Miss	....	....	....	240	....	....
Caroline E.	....	73	....	....	....	....
Edward E.	....	73	....	....	....	....
Francis E.	....	79	....	....	....	299
George E.	....	....	....	....	262	....
Harriet H.	....	73	168	198	....	....
Henry C.	....	73	....	....	....	....
Joseph	....	....	168	198	....	....
Joseph E.	....	127	....	....	....	317
Joseph H.	....	73	....	....	....	....
Lucy S.	....	73	....	....	....	297
Sarah S.	....	73	168	198	....	....
William J.	....	73	....	....	....	....
See also Cadwell.						

	Historical Notes	Baptisms	Confirmations	Communicants	Marriages	Burials
Calhoun, Isabella H.	....	....	....	232	....	....
John C.	....	....	....	....	....	323
Caligan, Charles	....	....	....	....	....	319, 324
Callender, Annie S.	....	....	....	....	283	....
Harriet	....	....	....	....	269	....
Julia J.	....	....	....	....	....	320
Ralph H. C.	....	118	178	218	....	....
Walter	....	....	168	198	....	....
William F.	....	92	....	....	....	....
William H. C.	....	....	171	....	....	....
Callies, ———	....	....	....	....	....	293
Mrs.	....	....	....	194	....	....
George	....	45	....	....	....	....
Henry	....	51	....	....	....	....
Jane	....	42	....	....	....	....
Jestine	....	60	....	....	....	....
John J.	....	42	....	....	....	....
Julia A.	....	42	....	....	....	....
Margaret	....	42	....	....	....	....
Margery	....	....	163	206	....	....
Mary A.	....	42	....	....	....	....
Sylvester	....	51	....	....	....	....
Calloway, Katherine E.		....	....	....	....	327
Katherine K.	....	....	....	234	....	....
Calverley, Calverly.						
Agnes	....	....	181	223	....	....
Alice	....	....	....	....	....	327
Arthur	....	....	....	....	280	....
Arthur S. E.	....	156	....	....	....	....
Charles	....	....	181, 191	223	263	....
Charles C.	....	129	....	....	....	....
Edward N.	....	127	....	....	....	317
Edward W.	....	144	....	....	....	....
Frank C.	....	129	....	....	....	....
Gracie M.	....	151	....	....	....	....
Grace M.	....	....	....	....	....	328
Hattie L.	....	134	....	....	....	....
Thomas	....	....	....	....	....	325
William V.	....	125	....	....	....	317
Cambridge, Eva L.	....	141	184	236	....	....
George J. C.	....	147	....	....	....	....
Gladys L.	....	150	....	....	....	325
Mary E.	....	....	....	236	....	....
May E.	....	....	184	....	....	....
Cameron, Jeanette	....	....	....	....	283	....
See also Comeran.						
Camp, Emma P.	....	....	....	....	....	317
Francis	....	....	....	....	247	....
Harriet E.	....	....	....	234	....	....
Robert J.	....	....	182	223	....	....
Campbell, Ada A.	....	140	....	....	....	....
Albert E.	....	101	....	....	....	....
Charles H.	....	101	....	....	....	....
Clara B.	....	....	....	....	265	....
Clara E.	....	....	....	240	....	....
Clara E. R.	....	140	....	....	....	....
Eleanor	....	148	....	....	....	....
George B.	....	....	....	....	266	....

	Historical Notes	Baptisms	Confirmations	Communicants	Marriages	Burials
Campbell, Leila M.	....	146	....	....	....	....
Mary	....	....	....	236	....	324
Mary G.	....	....	....	239	....	....
William A.	....	101	....	....	....	....
Canfield, Mrs.	....	....	....	209	....	....
Abbie	....	....	....	209	....	....
Abigail	....	....	....	198, 212	....	290, 316
Ann	....	....	....	....	245	....
Betsey	....	....	....	....	....	305
Clarissa	....	77	168	213	....	....
Clarissa C.	....	....	....	....	....	315
Elizabeth	....	....	....	193, 197	....	....
Georgiana	....	....	....	....	261	....
James	....	....	....	....	....	292
James A.	....	....	165	197, 209	246	312
Lucretia	....	....	178	213, 218	....	....
Lucretia H.	....	....	....	222	....	....
Mary	....	....	....	194, 197	....	309
Mary E.	....	60	....	....	....	293
R. H.	....	....	....	209	....	....
R. H., Mrs.	....	....	....	209	....	....
Robert H.	....	62	170	212, 222	....	....
Timothy	....	....	....	193	....	292
See also Kenfield.						
Cantell, Henry	....	....	....	....	279	....
Capen, Cleveland	....	....	174	....	....	....
George F.	....	92	....	....	....	....
Jane	....	92	172	....	....	....
Josiah	....	92	172	....	....	318
Josiah C.	....	92	....	....	....	....
Carboni, Ada A.	....	....	....	213	....	....
Joseph H.	....	115	....	....	....	313
Carey, Cary.						
Edward M.	....	....	....	....	256	....
Ellen T.	....	....	....	....	255	....
Emily	....	....	166	....	....	....
Jeanette	....	....	173	....	....	....
Margaret	....	....	170	....	....	....
Margaret F.	....	....	....	....	255	....
Martha	....	61	....	....	....	293
Mary	....	....	172	....	....	....
Mary A.	....	81	....	....	264	....
Mary T.	....	....	....	....	254	....
Sarah	....	95	173	....	....	....
Carl, Ethel	....	....	....	....	....	321
Frederick	....	....	....	....	267, 273	....
Carleton, Robert W.	....	....	....	....	279	....
Carliell, Arthur J.	....	....	....	....	285	....
Carlson, Frank C.	....	136	....	....	....	....
John	....	....	....	....	266	....
Carman, Lillie W. M.	....	....	....	226	....	....
Wallace H	....	....	....	....	269	....
Carolan, Evelyn M.	....	....	182	....	....	....
Carpenter, John	....	....	....	....	252	....
Loring	....	....	....	198	....	....
Mary A. W.	....	72	....	....	....	....
Nancy	....	....	....	198	....	....
William S.	....	133	....	....	....	....

	Historical Notes	Baptisms	Confirmations	Communicants	Marriages	Burials
Carr, Arthur V. H.	....	145	....	....	....	....
George H.	....	....	185	238	....	328
Hawley	....	....	188	....	....	....
Julia A.	....	....	185	238	....	....
Lucy B.	....	145	188	....	....	....
Marshall L.	....	....	185	238	....	....
Mary L.	....	....	186	240	287	....
Sumner	....	....	....	....	....	326
Carrier, Caroline	....	....	174	....	....	....
Carrie	....	....	....	209	....	....
Lucy A.	....	....	....	213	....	....
Lucy A. C.	....	86	170	223	....	326
Martha E.	....	....	....	....	256	....
Mary	....	....	....	209	....	....
Mary N.	....	118	172, 178	218, 234	....	324
W. B., Miss	....	....	....	209	....	....
William B.	....	....	....	....	....	312
William H.	....	....	178	218	259	315
Carrington, Charles	....	....	....	....	....	295
Edwin W.	....	....	....	....	248	....
Carroll, Eva A.	....	115	....	....	....	....
Florence A.	....	145	....	....	....	....
Hannah	....	....	....	....	....	322
John L.	....	115	....	....	....	....
Lillie L.	....	115	....	....	....	316
Lottie M.	....	115	188	....	....	....
Mamie B.	....	136	....	....	....	....
Mary	....	....	....	....	276	....
Olivia M.	....	....	....	....	265	....
Carson, Moses N.	....	102	....	....	....	....
Carter, ———	....	47, 47 47, 47	....	....	....	....
Adelaide	....	....	174	....	....	....
Elizabeth	....	50	....	....	249	....
Elizabeth S.	....	....	....	....	287	....
Henry K.	....	47	....	....	....	....
James	....	....	....	....	....	294
Joel	....	....	....	....	....	301
Lucy	....	....	163	195, 197	251	....
Margaret J.	....	....	....	....	....	331
Mary	....	53	....	....	....	....
Newton	....	....	175	209	....	312
Sally	....	47	....	....	....	....
Sarah	....	....	....	193, 194, 197, 197	....	302
William H.	....	....	....	....	281, 287	....
Cartman, Marsh	....	....	....	....	....	290
Carver, John	....	....	....	194	....	291
Cary, see Carey,						
Case, Edward L.	....	128	181	223	....	....
Elizabeth	....	....	....	....	250	....
George D.	....	....	....	....	265	....
Julius A.	....	99	174	....	....	....
Seymour N.	....	....	....	....	....	311
William M.	....	103	....	....	....	309
Casey, Elizabeth	....	....	....	....	274	....
Honour	....	....	....	....	243	....
Roxana	....	....	....	....	243	....

	Historical Notes	Baptisms	Confirmations	Communicants	Marriages	Burials
Caswell, Grace E.	....	131	184	234	271	....
Harry E.	....	....	....	....	....	318
Henry E.	....	129	....	....	....	....
John N.	....	....	....	....	....	322
Sarah L.	....	153	....	....	....	....
Catlin, Flora	....	....	....	....	....	314
George	....	....	....	193	....	....
Cavanagh, Elizabeth	....	98	174	....	....	....
Jennie A.	....	....	....	213	....	....
John N.	....	....	....	213	260	....
Mabel L.	....	119	....	....	....	....
Cavell, Carrie N.	....	....	189	....	....	....
Constance H.	....	153	....	....	....	....
Cedervall, Nellie	....	....	....	....	266	....
Center, Chester	....	37	....	....	....	....
Cersey, Ella	....	....	....	....	277	....
Chaese, Annie	....	....	....	....	....	325
Charles	....	....	....	239	....	....
Francis S.	....	153	....	....	....	....
Frank T. A.	....	....	....	....	....	326
Ivy A.	....	....	....	239	....	....
Thomas A. F.	....	147	186	240	....	....
See also Chase.						
Chaffee, Alice B.	....	....	186	240	....	....
Hattie B.	....	....	....	....	....	321
Louisa H.	....	....	....	....	....	324
Maria L.	....	....	171	....	....	....
Nellie L.	....	139	185	236	....	...
O. William	....	....	....	....	....	329
Rebecca	....	....	....	....	....	290
Samuel G.	....	....	170	....	....	....
Chagnon, Ernest	....	....	....	....	284	....
Chamberlain, ———	17	....	....	....	....	....
Elizabeth	....	69	....	....	....	296
James	....	66	....	....	....	....
Jane M.	....	62	....	....	....	294
John	....	63	....	....	....	294
Johanna E.	....	....	....	231	....	....
Julia A.	....	62	....	....	....	....
Maria	....	59	165	197	....	....
Mary C.	....	....	182	223	....	....
Mary E.	....	62	....	....	....	296
Reuben	....	....	....	....	....	331
Sarah	....	69	....	....	....	....
Chambers, Annie O.	....	....	....	....	287	....
Champlin, Kate F.	....	....	....	....	261	....
William C.	....	151	....	....	....	....
Channing, Sarah L.	....	79	169	....	....	....
Chapin, Albert D.	....	91	....	....	....	....
Anna M.	....	84	174	....	257	....
Caroline T.	....	....	....	....	....	332
Carrie T.	....	....	....	234	....	....
Charles S.	....	....	....	....	....	305
Frederick	....	....	175	209	....	....
Frederick P.	....	91	....	....	....	....
George W.	....	94	....	....	....	....
Henry	....	84	....	....	257	....
Ida D.	....	129	....	....	....	....

	Historical Notes	Baptisms	Confirmations	Communicants	Marriages	Burials
Chapin, Josephine A.	....	78	....	....	....	301
Mary	....	81	169	....	....	....
Merrick W.	....	91, 109	....	....	249	304, 309
M. W., Mrs.	....	....	....	209	....	....
Minnie D.	....	108	....	....	....	....
Rebecca A.	....	....	170	213	....	....
Robert S.	....	96	....	....	....	306
William B.	....	121	....	....	....	....
William E.	....	130	....	....	....	....
William M.	25	91	....	....	....	....
Chapman, Ann E.	....	....	....	234	....	....
Belle	....	....	....	236	....	....
Charles	....	38, 38	....	....	....	....
C. R., Mrs.	....	....	....	209	....	....
Charlotte	....	36	169	....	250	....
Edgar W.	....	111, 113	177	213	280	....
Edith B.	....	114	181	....	....	....
Edith B. M.	....	....	....	223	....	....
Elizabeth D.	....	94	....	213	....	....
Frances A.	....	....	....	....	249	....
Frederick B.	....	111	....	....	....	....
F. C., Mrs.	....	....	....	209, 219	....	....
Frances C.	....	....	175	....	....	....
Harriet B.	....	....	....	213	....	....
Helen L. P.	....	....	....	226	....	....
Isabella A.	....	....	....	213	....	....
Gurdon T.	....	....	....	....	....	328
Joseph	....	38	....	....	....	....
Lillie	....	....	....	211	....	....
Lily	....	....	177	....	....	....
Louisa	....	38, 101	....	....	....	....
Louisa B.	....	....	....	....	273	....
L. Raymond	....	....	....	....	....	321
Robert A.	....	....	....	....	282	....
Sarah	....	....	....	197	244	....
T. B.	....	....	....	209	....	....
T. B., Mrs.	....	....	176	209	....	....
Thomas	....	....	177	....	....	....
Thomas B.	....	98	....	213, 236	271	....
Tiney M.	....	114	....	....	....	....
Charter, George H.	....	....	....	....	261	....
Roswell	....	....	....	....	243	....
Chase, Betsey	....	37	....	....	245	....
Charles	....	37	....	....	....	....
Dudley	....	49	....	208	....	....
Ellsworth S.	....	....	....	....	256	....
George	....	....	....	193	....	....
Jane	....	36	....	....	....	....
Mary	....	....	....	193	....	...
Nathan B.	....	46	....	....	....	....
Philander	24	....	....	193	....	....
Samuel R.	....	44	....	....	....	....
Simeon M.	....	44	....	....	....	....
Solon S.	....	46	....	....	....	....
See also Chaese.						
Chatfield, Hannah	....	....	....	....	261	....
Chauncey, Orin, Mrs.	....	58	....	....	....	....
Peter S.	24	....	....	....	....	....

	Historical Notes	Baptisms	Confirmations	Communicants	Marriages	Burials
Chenevard, Martha	....	....	....	193	246	....
Cheney, Daniel	....	....	....	....	247	....
George	....	....	....	....	....	293
Mary P.	....	63	165	197	....	....
Child, Josephine M.	....	....	....	213	....	....
Philander	....	44	....	....	....	....
Childs, Ednah E.	....	135	....	....	....	....
Francis R.	....	93	....	....	....	....
Harris C.	....	....	....	....	255	....
Mary L.	....	93	....	....	....	....
Chinn, Virginia S.	....	....	....	223	....	....
Chipman, George C.	....	....	169	....	....	....
William C.	....	....	....	....	252	....
Christensen, Christenson.						
Cecelia N.	....	150	....	....	....	....
Meta M.	....	143	....	....	....	323
Christie, Helen K.	....	98	....	....	....	....
Virginia F.	....	98	....	....	....	....
Chubbock, David J. H.	....	56	....	....	....	....
Church,———	....	....	....	....	245	....
Abigail P.	....	57	....	....	....	....
Abner	....	57	....	....	....	....
Algernon S.	....	42	....	....	....	....
Asher	....	59	....	....	....	....
Catharine	....	59	....	....	244	296
Charlotte	....	57	....	....	....	....
Dosha	....	....	....	....	243	....
Edward	....	....	....	....	....	291
Edwin	....	....	....	....	....	291
Elisha	....	....	....	....	245	....
Elizabeth H.	....	....	....	....	248	....
Frances	....	57	....	....	....	....
Frederick	....	....	....	....	260	....
George	....	40, 57	....	....	....	290
Henry	....	40	....	....	....	....
Inez C.	....	131	....	....	....	....
James	....	40	....	....	....	....
Jeremiah	....	54	....	....	....	291
John	....	40	....	....	....	....
Leila	....	....	....	....	261	....
Lillie A.	....	....	....	....	274	....
Mary	....	40	163, 164	194, 197	246	....
Moses	....	....	168	....	....	....
Roger W.	....	42	....	....	....	....
Ruth	....	....	163	194, 197	....	....
Ruth A.	....	40	....	....	....	....
Churchill, ———	....	....	....	197	....	....
Charlotte M.	....	139	....	....	....	....
Cora	....	....	....	....	....	332
S. Virginia	....	....	187	....	....	....
Sarah V.	....	150	....	....	....	....
Claffey, Frank W. J.	....	159	....	....	....	330
Clapp, Adeline	....	....	....	....	249	....
Amelia	....	....	....	....	243	....
Charles F.	....	95	....	....	....	....
Edward	....	95	....	....	....	....
Frederick	....	....	....	....	....	306
George A.	....	95	....	....	....	....

	Historical Notes	Baptisms	Confirmations	Communicants	Marriages	Burials
Clapp, Harriet	....	....	172	....	....	....
Harriet M.	....	94	....	....	....	....
Hattie L.	....	98	....	....	....	....
Henrietta	....	....	171	....	....	....
Kate L.	....	95	....	223	....	305, 329
Louisa C.	....	....	....	....	283	....
Lucy	....	....	176	....	....	....
Lucy J.	....	109	....	....	258	....
Clark, Clarke, ———	....	....	....	207, 223	....	....
Miss	....	....	....	220	....	....
Mrs.	....	....	....	213, 220	....	....
Ada	....	....	....	....	284	....
Alfred P.	....	....	....	235	....	....
Alice	....	....	....	235	....	....
Alice R.	....	134	182	223	....	....
Althea A.	....	....	....	....	....	323
Amelia F.	....	....	....	....	....	312
Anna E.	....	102	....	....	....	....
Anna L.	....	....	174	....	....	....
Annie E.	....	114	....	....	....	328
Arthur R.	....	155	....	....	....	....
Bryant H.	....	....	....	....	....	303
Caroline	....	....	....	213	....	....
Caroline E.	....	134	....	....	....	....
Caroline H.	....	....	175	222	....	....
Catharine	....	....	....	....	251	....
Charles A.	....	....	181	221, 223	258	....
Charles W.	21	....	....	....	....	....
Charlotte	....	....	174	....	....	....
Charlotte B.	....	131	182	223	....	....
Charlotte E. E.	....	158	....	....	....	....
Charlotte P.	....	....	....	223	....	....
Christopher A.	....	....	....	....	....	321
Dan., Mrs.	....	....	....	239	....	....
Daniel, Mrs.	....	....	....	209	....	....
Daniel W.	....	....	....	....	252	....
Edward	....	....	165	....	....	....
Egbert M.	....	52	....	....	....	....
Elizabeth	....	60	165	197, 222	249	299
Elizabeth B.	....	....	....	....	....	308
Ellen T.	....	....	....	....	252	....
Emily	....	....	....	....	244	....
Emma E.	....	....	189	....	....	....
Frances C.	....	....	....	....	....	323
Frances M.	....	....	....	....	....	295
Francis A.	....	158	....	....	....	....
Frank A.	....	....	....	....	273	....
George E.	....	88	....	....	....	303
George H.	19, 20, 21, 24	....	....	213, 222	256	....
George H., Mrs.	....	....	....	209, 209, 222	....	....
George W.	....	102	165	....	....	....
Grace	....	....	188	....	....	....
Harriet M.	....	94	172	....	....	312
Henry	....	....	186	240	....	....
Henry T. S.	....	158	....	....	....	....
J. C., Mrs.	....	....	....	235	....	....
Jacob L.	....	....	165	....	....	....

	Historical Notes	Baptisms	Confirmations	Communicants	Marriages	Burials
Clark, James	....	108	....	....	....	311
James A.	....	104	....	....	....	....
James S.	....	....	....	....	251	....
Jeannette	....	....	168	....	....	....
Jeannette E.	....	....	....	213	....	315
John	....	....	171	....	248, 256	....
John R.	....	....	....	....	....	311
John W.	....	92	....	....	....	....
Joseph C.	....	....	....	....	....	317
Joseph D.	....	....	....	....	....	330
Joseph S.	....	....	....	....	247	....
Julia M.	....	....	....	....	....	299
L. W.	....	....	....	220	....	....
Lavinia C.	....	....	....	....	....	307
Leavitt W. } Levett W. }	....	....	174, 333	223	....	....
Louise E.	....	....	....	209, 219	....	....
Lucy A.	....	67	166	....	....	....
Mabel F.	....	....	....	....	....	319
Mahlon, Mrs.	....	....	....	209	....	....
Mahlon N.	....	....	....	....	258	....
Margaret	....	....	....	223	....	....
Marinda	....	....	....	....	284	....
Martha	....	127	172	....	....	329
Martha A.	....	....	....	....	....	305
Mary	....	127, 131	172, 188	....	....	292
Maud E.	....	....	....	....	....	320
Minnie	....	....	....	....	267	....
Minnie M.	....	....	....	....	264	....
Miranda	....	....	190	....	....	....
Nancy J.	....	....	....	....	282	....
Nathaniel	20	....	....	....	....	....
Oliver M.	....	29	....	....	....	....
Rufus W.	20	....	....	....	....	....
Samuel A.	20	....	....	....	....	....
Sidney E.	....	....	179	220, 223	277	....
Susan S.	....	....	....	....	....	329
Tamar	....	....	....	....	250	....
Thomas	20	....	....	....	....	....
Thomas M.	20, 24	....	....	....	....	....
Thomas R.	....	158	....	....	....	....
W. B., Mrs.	....	....	....	209	....	....
William B.	....	....	....	....	256	....
Clay, Emma A.	....	....	....	238	....	....
Cleaveland, Cleveland.						
Charles M.	....	....	167, 333	198	250	....
Cleaver, Amos	....	38	....	....	....	....
Lucy	....	38, 38	....	....	....	....
Polly	....	38	....	....	....	....
Clements, Eugene	....	....	....	....	259	....
Jane N.	....	....	....	....	251	....
Clerc, Charles M.	....	....	....	....	....	304
Eliza	....	....	167	198	....	....
Elizabeth V.	....	....	....	....	250	....
Francis J.	....	....	168	198	....	....
Helen A.	....	....	....	....	....	291
John B.	....	....	....	....	....	294
Laurent	....	....	....	....	....	310

	Historical Notes	Baptisms	Confirmations	Communicants	Marriages	Burials
Clerc, Sarah B.	....	....	....	....	251	....
Clifford, Ami I.	....	....	....	....	264	....
Closson, Mary A.	....	....	....	229	....	....
Cloyes, Charles	....	....	....	....	256	....
Cluff, William O.	....	155	....	....	....	....
Cobb, Elvira	....	....	169	....	....	301
Cobbett, Samuel T.	....	....	....	....	278	....
Cobley, Nathaniel	31	....	....	....	....	....
Coe, George F.	....	....	....	....	255	....
Coffee, Lillian J.	....	158	....	....	....	....
Patrick	....	....	....	....	283	....
Coffin, Alice	....	....	....	....	....	307
Thomas	....	....	....	....	....	321
Coggshall, Flossie B.	....	....	....	....	....	319
Cogswell, Louise S.	....	155	....	....	....	....
Coit, Thomas W.	25	....	....	....	....	....
Colclough, ———	....	....	....	....	....	307
Ellen E.	....	98	....	....	....	....
Henry L.	....	....	....	....	253	....
Jane M.	....	103	....	....	....	....
John H. C.	....	101	....	....	....	....
Mary	....	....	172	....	....	308
Minnie A.	....	98	....	....	....	....
Cole, Emily	....	....	....	....	....	312
James	....	32	....	....	....	....
John	....	....	....	....	243	....
Maria D.	....	....	....	....	255	....
Nettie D.	....	....	190	....	....	....
Coles, Caroline	....	....	....	197	....	....
Caroline L.	....	65	166	....	....	....
George H.	....	65	....	....	....	....
John W.	....	65	....	....	....	....
Julia	....	....	175	....	....	....
Mary	....	....	175	....	....	....
William	....	....	....	197	....	....
See also Cowles.						
Collazo, Lolita L.	....	150	....	....	....	....
Collier, Daniel	....	29	....	....	....	....
Hezekiah	31	39	....	....	....	....
Katherine	....	29	....	....	....	....
Margaret	....	29	....	....	....	....
Martha	....	29	....	....	244	....
William	....	29	....	....	....	....
Collins, ———	....	....	164, 164	217	....	....
Mrs.	....	....	....	195	....	....
Augustus	....	....	....	....	246	....
Azubah	....	36, 36	....	....	243	289
Clarissa	....	36	....	....	246	....
Cynthia	....	36	....	....	....	....
Ebenezer	....	36, 36	164	197	....	296
Edwin R.	....	....	....	....	....	303
Faith W.	....	137	184	230	....	....
George C.	....	41	....	....	....	....
George S.	....	77	....	....	....	....
Harry	....	36	....	....	....	....
Hattie A.	....	149	....	....	....	325
Helen	....	....	172	....	....	....
Helen E.	....	84	....	....	....	....

	Historical Notes	Baptisms	Confirmations	Communicants	Marriages	Burials
Collins, John F.	....	....	....	....	276	....
Lovica	....	36	....	....	....	....
Lovisa	....	....	....	198	250	....
Mary	....	36	169, 173	209	....	....
Roxa	....	....	....	....	....	304
Roxanna	....	....	....	197	....	....
Sophia	....	....	170	....	....	....
Sophia B.	....	....	168	198	....	....
Sophia H.	....	84	....	....	....	301, 304
Walter K.	....	88	....	....	....	....
Collum, Jeannie M.	....	....	....	....	254	....
Colt, Alice	....	....	176	....	....	....
Alice B.	....	....	....	213	....	....
De Witt C.	....	107	....	....	....	310
George D.	....	74	....	....	....	....
James B.	....	119	179	218	....	314
Mary	....	....	....	213	....	310
Mary B.	....	....	....	....	....	329
Norman	....	....	176	....	....	....
Colton, Charles A.	....	....	166	197	249	315
Charles R.	....	84	....	....	....	....
Clarence W.	....	76	....	....	....	....
Cora D.	....	....	....	236	....	....
Hale L.	....	150	....	....	....	....
Henry K.	....	81	....	....	....	....
Homer G.	....	....	....	....	....	295
Julia M.	....	76	168	....	....	....
Louisa M. H.	....	....	....	231	....	....
Mary R.	....	....	....	....	....	295
Ruth B.	....	....	168	236	....	324
Walter S.	....	....	....	....	273	....
Columbus, Emma	....	....	176	....	....	....
Emma I.	....	96	....	....	....	....
Joseph L.	....	110	....	....	....	....
Colville, David	....	30	....	....	....	....
James	....	30	....	....	....	....
Lucy	....	30	....	....	....	....
Rachel	....	30	....	....	....	....
Ruth	....	30	....	....	....	....
Susanna	....	30	....	....	....	....
Timothy	....	30	....	....	....	....
Comeran, Hannah	....	....	172	....	....	....
See also Cameron.						
Comings, Adaline	....	46	....	....	....	....
Alice C.	....	46	....	....	....	....
Sarah	....	46	....	....	....	....
See also Cummings.						
Comolli, Charles	....	120	....	....	....	....
George	....	120	....	....	....	....
William	....	120	....	....	....	....
Condon, Miss	....	....	176	....	....	....
Mary	....	....	....	209	....	....
Condren, James H.	....	....	....	....	....	325
Condron, Mary	....	....	....	234	....	....
Cone, Alice C.	....	....	....	....	....	297
Amanda R.	....	....	....	....	....	298
Conklin, Charlotte	....	....	169	....	....	....
Daniel	....	88	....	....	....	....

	Historical Notes	Baptisms	Confirmations	Communicants	Marriages	Burials
Conklin, Elizabeth A.	....	....	....	....	....	300
Hetty P.	....	85	....	....	....	....
John	....	....	169	....	....	....
Matilda S.	....	....	....	....	....	332
William	....	81	....	....	....	....
Conliff, Susan	....	....	....	....	251	....
Conner, Charles L.	....	80	....	....	....	302
Henry	....	....	....	....	252	....
Maria	....	80	169	209, 213, 222	....	329
Rebecca	....	....	169	....	....	....
Rebecca P.	....	....	....	....	....	300, 311
Solomon P.	....	80	....	....	....	311
Timothy	....	....	....	....	256	....
William	....	80	169, 169	....	....	311
Connors, Ellen	....	....	....	....	263	....
Mary	....	....	....	....	286	....
Conrad, Hannah	....	....	....	209	....	....
Philip	....	....	....	....	....	314
Considine, Maggie A.	....	....	....	....	270	....
Continco, Nannie R.	....	....	....	....	253	....
Converse, Eliab A.	....	....	181	....	....	....
Eliot A.	....	128, 129	....	....	....	....
Elizabeth	....	....	....	....	....	291
Freeman	....	....	....	....	248	....
John	....	....	....	....	245	....
Lottie M.	....	....	....	....	270	....
Vesta A.	....	128	181	....	....	....
Cook, Cooke ———	....	....	....	229	....	....
Adolph J.	....	....	....	....	287	....
Albert S.	....	....	....	....	275	....
Andrew J.	....	....	....	....	252	....
Anselm G.	....	....	....	239	....	....
Cordelia R.	....	....	....	....	....	328
Deborah	....	....	....	....	243	....
Edward P.	....	108	176	....	....	301, 311
Edward P., Mrs.	....	....	176	....	....	....
Elijah E.	....	....	....	....	275	....
Elizabeth B.	....	....	....	....	....	321
Elizabeth M.	....	123	180	220, 223	....	....
Ella A.	....	....	....	....	264	....
Florence A.	....	144	186	238	....	....
George	....	....	....	....	246, 257	....
George D.	....	....	....	....	265	....
George F.	....	....	....	207	....	....
Gertrude H.	....	108	....	....	....	....
Grace M.	....	....	....	....	....	332
Hans C.	....	....	....	....	285	....
Jere K.	....	....	....	....	284	....
Josephine M.	....	....	185	238	....	....
Katharine C.	....	154	....	....	....	....
Laura E.	....	144	186	238	....	....
Lavinia S.	....	136	....	....	....	....
Lizzie P.	....	144	185	238	....	....
Lottie M.	....	161	....	....	....	....
Moses, Mrs.	....	....	....	209	....	....
Oliver D.	....	....	....	....	....	310
Rosina V.	....	....	....	....	255	....
Sarah J.	....	108	176	....	....	....

	Historical Notes	Baptisms	Confirmations	Communicants	Marriages	Burials
Cook, Theresa R.	....	....	....	213, 217	260	....
W. H.	....	....	....	207	....	....
William	....	....	....	207	....	....
William G.	....	141	....	....	....	....
Cooley, Abiel A., child of		....	....	....	....	294
Aurelia H.	....	57	....	....	....	292
Aurelia M.	....	58	....	....	....	294
Benjamin F.	....	90	171	....	....	....
Diantha	....	....	....	....	....	290
Elizabeth L.	....	....	....	....	....	298
Emily	....	....	....	....	....	328
Horace S.	....	51	....	....	....	....
Jane H.	....	80	....	....	....	....
Jerusha	....	....	168	....	....	....
Jerusha P.	....	....	....	....	....	325
Joseph L.	....	....	....	....	....	301
Lucretia	....	....	....	....	....	311
Mary A.	....	81	....	....	....	331
Mary B.	....	43	....	....	....	....
Samuel A.	....	58	....	....	....	....
William	....	....	....	....	....	297
William B.	...	43	....	....	....	298
Coolidge, Caleb	....	58.	....	....	....	292
Robert	....	....	....	....	....	293
Sarah	....	....	....	....	....	292
William H.	....	....	....	....	....	291
Coombs, Mrs.	....	....	....	209	....	....
Isabella L.	....	109	....	....	....	....
Kate E.	....	109	....	....	....	....
Coons, Alta	....	146	....	....	....	....
Coop, Eliza A.	....	93	....	....	....	....
Mary E.	....	93	....	....	....	....
Cooper, Miss	....	....	....	198, 198, 198	....	....
Mr.	....	....	....	198	....	....
Mrs.	....	....	....	198	....	....
Ambrosine	....	....	....	229	....	....
Aubrey F.	....	....	177	....	....	317
Catharine	....	....	164	206	....	....
Charles W.	....	....	....	....	260	....
Chloe	....	53	163	195, 206	....	....
Dora	....	....	....	....	....	302
Elizabeth J.	....	84	....	....	....	....
Jacob	....	....	....	....	....	293
Judith	....	53	....	....	....	291
Julia A.	....	84	....	....	....	....
Mary J.	....	....	....	....	....	323
Sarah	....	....	....	229	....	....
Sarah F.	....	....	....	....	....	325
Copeland, Melvin B.	....	....	....	....	265	....
Copperberg, Augustus	....	....	....	....	270	....
Caroline	....	....	....	229	....	328
Herbert F.	....	133	....	....	....	....
Julius	....	....	....	....	263	....
Lucy E.	....	143	....	....	....	....
Copson, Benjamin F.	....	84	....	....	....	....
Ephraim	....	....	170	....	....	....
Corbett, Corbitt.						
Elizabeth	....	....	....	213	....	....

	Historical Notes	Baptisms	Confirmations	Communicants	Marriages	Burials
Corbett, Margaret	....	....	....	....	....	330
Corbin, Lewis D.	....	....	....	....	....	329
Lula T.	....	145	....	....	....	....
Corcoran, Lizzie	....	....	....	....	259	....
Cordier, Annie	....	129	190	....	....	....
Catharine	....	....	....	234	....	....
Henry A.	....	....	191	....	....	....
Herbert	....	155	....	....	....	....
Katharine	....	....	....	....	285	....
Sophia M.	....	....	191	....	....	....
Cornell, Mary J.	....	127	....	....	....	317
Corning, ———	....	....	....	219	....	....
Carrie G.	....	....	....	229	....	....
Henry	....	....	....	....	251	....
Henry F.	....	88	....	223	....	....
H. F., Mrs.	....	....	....	219	....	....
James B.	....	117	....	....	....	....
Mary E.	....	....	....	229	....	....
Mary J. G.	....	....	....	223	....	....
Cornish, Andrew H.	....	....	165	....	....	....
A. H.	....	....	....	207	....	....
Celia C.	....	128	185	236	....	....
Chloe	....	....	....	197	....	296
John H.	....	....	166	207	....	....
Miranda L.	....	....	....	198	....	....
Virgil	....	74	168	198	....	....
Cornwall, Cornwell.						
Abigail J.	....	....	....	....	....	326
John	....	....	....	....	243	....
Nathaniel	....	....	....	207	....	....
Nathaniel O.	....	....	167	....	....	....
Sidney W.	....	158	....	....	....	...
Sydney W.	....	....	191	....	....	....
Cornwith, Margaret J.	....	....	....	....	257	....
Corson, Annie F.	....	....	....	....	283	....
L. H.	....	....	....	207	....	....
Levi H.	....	....	....	....	247	....
Corss, Adeline	....	....	....	197, 209	....	....
Adeline P.	....	....	....	213, 222	....	323
Jane	....	69	170	213, 222	....	323
Jennie	....	....	....	209	....	....
John	....	....	....	....	247	295
Mary	....	....	170	....	....	....
Mary H.	....	69	....	....	....	....
Corwin, Edith P.	....	....	185	238	....	....
Harriet	....	....	....	234	....	....
Marie	....	....	....	240	....	....
Costello, Miss	....	....	177	....	....	....
Ellen	102	....	....	....	....	313
Margaret	....	....	....	213, 222	....	325
Susan	....	....	....	213, 222	....	....
Susanna B.	....	....	....	....	....	332
Cottle, Carrie E.	....	....	....	....	279	....
Cotton, Allen	....	37	....	....	....	....
Charles K.	....	37	....	....	....	....
Eliza	....	37	....	....	....	....
Jerusha	....	....	....	....	244	....
Mary	....	37	....	....	....	....

	Historical Notes	Baptisms	Confirmations	Communicants	Marriages	Burials
Cotton, Thomas	....	37	....	....	....	....
William W.	....	37	....	....	....	....
Couch, Edward N.	....	....	....	....	266	....
George M.	....	....	....	....	272	....
George R.	....	153	....	....	....	....
Jane E.	....	....	....	220, 229	....	....
Lillie T.	....	....	....	231	....	....
Ruth B.	....	149	....	....	....	....
Coughlan, Daniel	....	....	....	....	....	303
Mary	....	....	172	....	....	....
Court, Mary R.	....	....	....	....	283	....
Courtenay, Courtney.						
Annie	....	99	....	....	....	306
Henry J.	....	....	169	....	....	....
Mary	....	....	169	....	....	....
Samuel R.	....	....	....	....	269	....
Covel, Frederick T.	....	....	....	....	....	327
Covey, Amasa D.	....	....	....	234	....	....
Elizabeth A.	....	120	....	....	....	....
George W.	....	120	....	....	282	....
Harry L.	....	127	....	....	....	....
James A.	....	127	....	....	....	....
Kate A.	....	....	184	234	....	....
Kate A. L.	....	139	....	....	....	....
William E.	....	....	....	....	261	....
William S.	....	124	....	....	....	....
Cowles, ———	....	....	....	219	....	....
Mrs.	....	....	....	219	....	....
Alice M.	....	131	....	....	....	....
Charles H.	....	106, 159	....	....	....	....
Eliza A.	....	....	....	219, 223	....	....
Ephraim R.	....	....	....	....	....	312
Flora L.	....	113	....	....	....	325
George E.	....	....	....	....	....	323
George W.	....	143	....	....	....	....
Georgiana H.	....	113	....	240	275	....
Helen	....	....	164	....	246	....
Henrietta J.	....	131	....	....	....	....
James B.	....	106	....	....	....	....
Julia	....	....	....	....	....	310
Lauretta	....	155	....	....	....	328
Lida M.	....	151	....	....	....	....
Lottie A.	....	140	....	....	....	323
Lucy	....	....	....	197	....	....
Lucy H.	....	55	....	....	....	....
Luzerne S.	....	120	....	....	....	....
Maria L.	....	....	164	195, 197	....	....
Mary	....	....	....	....	....	301
Mary E.	....	152	....	....	....	....
Mary J.	....	106	177	217, 222, 240	....	....
Mary M.	....	....	....	223	....	329
Nellie N.	....	120	185	238	....	....
Sarah	....	....	....	....	248	....
Sarah E.	....	119	179	223. 229	....	....
Sarah J.	....	113	....	....	....	....
William J.	....	131	....	....	....	....
Winfield H.	....	....	....	....	....	320

See also Coles.

	Historical Notes	Baptisms	Confirmations	Communicants	Marriages	Burials
Coyne, Lillie	....	....	....	....	265	....
Crafts, John	....	....	....	....	....	293
Cragg, Lydia A.	....	....	....	....	....	329
Cramer, Clara L.	....	136	....	....	....	....
Frederick F.	....	....	....	....	275	....
Hattie M.	....	136	....	....	....	....
Johanna L.	....	....	....	....	....	328
See also Kramer.						
Crane, Annie	....	118	179	....	....	....
Edward C.	....	....	....	....	....	315
Ella S.	....	....	....	....	....	328
Evelyn P.	....	158	....	....	....	....
Harry S.	....	....	....	....	275	....
Hezekiah	....	....	....	....	243	....
Joseph S.	....	....	....	....	252	....
Julia D.	....	98	....	....	....	306
Russell J.	....	118	....	....	....	....
Stanley O.	....	159	....	....	....	....
William R.	....	....	179	....	....	....
Crary, David, Mrs.	....	....	....	236	....	....
Etta	....	....	184	....	....	....
Craven, Bertram J.	....	....	....	....	274	....
Crawford, Alexander	....	....	....	....	....	315
Anna	....	....	....	....	....	303
Charles M.	....	....	....	....	....	326
Eliza	....	....	....	....	....	330
Margaret	....	133	....	....	....	319
Critchett, Alice E.	....	131	....	....	....	....
Charles F.	....	....	....	....	....	317
Christina N.	....	129	....	....	....	....
Critchley, Don C.	....	....	....	....	....	321
Crittenden, Amos	....	40	....	....	....	290
Curtis A.	....	....	....	....	....	296
Gertrude A.	....	....	....	....	263	....
Henry	....	40	....	....	....	....
Jerusha	....	47	....	....	....	....
Lorrain	....	40	....	....	....	....
Sylvester	....	40	....	....	....	....
Croade, Ardelia	....	....	....	....	247	....
Crocker, Anna D.	....	109	....	....	....	....
Anna E.	....	....	....	....	263	....
Edwin	....	....	170	....	....	....
Elizabeth C. F.	....	109	....	....	....	....
Frank W.	....	84	....	....	....	....
George W.	....	109	....	....	258	....
Gertrude F.	....	109	....	....	....	....
William	....	....	....	....	....	300
Croft, Catharine	....	....	173	....	....	....
Crome, Margaret	....	....	163	195	....	....
Crompton, Elizabeth E.	....	88	....	....	....	....
Cromwell, Oliver	21	....	....	....	....	....
Cronnin, Cronin.						
Lucy	....	....	....	....	278, 334	....
Crosby, Catharine G.	....	79	....	....	....	....
Eliza	....	....	171	....	....	....
Erastus H.	....	....	180	....	....	....
Laura	....	....	....	....	....	309

	Historical Notes	Baptisms	Confirmations	Communicants	Marriages	Burials
Crosby, Lydia	....	....	163	....	....	....
Lydia E.	....	79	....	....	....	....
Maria B.	....	79	....	....	....	....
Richard N.	....	123	....	....	....	....
Cross, Catharine	....	97	....	....	....	....
Edwin	....	....	....	....	253	....
Eliza J.	....	....	....	....	273	....
Elizabeth F.	....	97	....	....	....	....
John T.	....	99	....	....	....	....
M., Miss	....	....	....	209	....	....
Mary E.	....	....	176	223	....	....
Crossfield, Frederick S.	....	120	179	229	....	....
Lucy I.	....	....	....	234	....	....
Croswell, William	....	....	164	....	....	....
Crouse, Daniel N.	....	....	....	....	256	....
Crowell, Albert D.	....	100	....	....	....	....
Crowther, Harry	....	....	....	....	285	....
Crusage, Mary	....	....	....	....	255	....
Cud, Sarah	....	49	....	....	....	....
Cuff, Edward C.	....	....	....	....	281	....
Cumings, Cummings, Cummins.						
Alice	....	....	....	....	....	307
Penelope	....	....	....	236	....	....
Rhoda	....	....	....	....	244	....
Thomas J.	....	51	....	....	....	290
William	....	....	....	....	258	....
See also Comings.						
Cunliffe, Edward G.	....	....	....	230	....	....
Fred R.	....	....	188	....	....	....
Isabelle E.	....	....	190	....	....	....
Jeanette	....	....	....	230	....	....
John S.	....	....	....	230	....	....
Richard	....	....	188	....	....	....
Cunningham, Mrs.	....	....	....	209	....	....
Catherine	....	....	....	234	....	....
Catherine J.	....	....	....	213	....	....
Jane	....	122	....	....	....	....
John	....	....	....	....	....	311
Kate J.	....	....	....	....	261	....
Kitty	....	....	176	209	....	....
Margaret	....	....	....	213, 222	....	....
Sarah A.	....	....	....	213, 222	274	....
Susan	....	....	175	209	....	....
Curtis, Curtiss.						
Mr.	....	....	....	209	....	....
Mrs.	....	....	....	209	....	....
Caroline A.	....	....	....	213, 222	....	....
Clara	....	91	171	....	....	....
Clara A.	....	....	....	....	254	....
Edward	....	144	185	....	....	....
Elizabeth A.	....	....	185	238	....	....
Ella	....	....	....	240	....	....
Ellen E.	....	....	....	239	....	....
Frances	....	....	....	....	....	295
Frederick C.	....	122	....	....	....	....
George A.	....	104	....	....	....	....
George F.	....	....	....	239	....	....

	Historical Notes	Baptisms	Confirmations	Communicants	Marriages	Burials
Curtis, Harriet	....	....	....	229	....	....
Henry T.	....	....	....	....	281	....
Jane M.	....	....	....	236	....	....
Jennie M.	....	....	180	221, 223	....	....
John P.	....	29	....	....	....	....
Jonathan S.	....	....	185	238	....	....
Marianne	....	55	....	....	....	....
Marion W.	....	158	....	....	....	....
Mary E.	....	101	....	....	....	....
Mary S.	....	....	....	....	....	325
Oliver F.	....	124	....	....	....	....
Patrick	....	....	....	....	251	....
Robert W.	....	....	182	223	....	....
Samuel L.	....	55	....	....	....	....
Sidney B.	....	....	....	213, 222	....	....
Susan B.	....	....	182	223	....	....
Theodore A.	....	....	....	239	....	....
Thomas	....	....	184	236	255	....
Thomas H.	....	....	186	240	....	....
William E.	....	....	185	236	....	....
Curwood, Ann	....	....	....	197	....	297
John	....	....	....	....	....	290
See also Kirwood.						
Cushing, John T.	....	....	....	207	....	....
Mary	....	78	169	....	....	....
Cusick, ——	....	....	....	213	....	....
Mrs.	....	....	....	239	....	....
Charles E.	....	....	....	....	....	324
Charles T.	....	....	182	223	....	....
E. J.	....	....	175	209	....	....
E. J., Mrs.	....	....	....	209	....	....
Edward J.	....	....	....	239	....	324
F.	....	....	....	209	....	....
Frederick	....	....	176	....	....	....
George	....	....	....	234	....	331
Sarah	....	....	....	234	....	330
Cutler, Fanny A.	....	103	174	....	....	....
Mary H.	....	....	....	....	....	325
Cypher, Charles H.	....	....	....	....	261	....
Dager, Jane	....	95	....	....	....	....
Dahill, Daniel F.	....	....	....	....	278	....
Dale, Thomas	....	69	....	....	....	....
Daly, Hannah	....	85	....	....	....	301
Dalzell, Eva	....	....	....	....	263	....
Damarey, Thomas J.	....	94	....	....	....	....
Damien, Catherine	....	45, 45	....	....	....	....
Chauncey M.	....	50	....	....	....	....
Cilia	....	45	....	....	....	....
Clarissa	....	45	....	....	....	....
Morris	....	45	....	....	....	....
Damon, Christine	....	....	....	220, 223	....	....
David	....	....	....	....	263	....
Danahy, John D.	....	96	....	....	....	....
Mary A.	....	98	....	....	....	....
Danforth, Daniel	....	....	....	....	....	291
John M.	....	....	....	....	....	295

	Historical Notes	Baptisms	Confirmations	Communicants	Marriages	Burials
Danforth, Kitty L.	....	135	....	....	....	....
Lucinda	....	....	....	....	245	....
Samuel	....	....	....	....	....	290
Daniels, Cornelia L.	....	91	171	....	....	....
Lorenzo	....	....	....	....	250	....
Sarah L.	....	105	175	....	....	....
Sariahun	....	53	....	....	....	....
William	....	....	....	....	....	304
Danke, John	....	....	....	....	255	....
Dankers, Bede L.	....	....	....	....	....	325
Darling, Joseph	....	....	....	....	....	297
Darrow, Thomas J.	....	....	....	....	246	....
Walter R.	....	46	....	....	....	....
Dart, Jeremiah M.	....	....	....	....	....	315
Mary E.	....	143	185	238	....	....
Sarah A. L.	....	143	....	....	....	....
Daughn, Eugene	....	....	....	....	285	....
Rose E.	....	160	....	....	....	....
Davenport, John	....	....	....	....	278	....
Mary N.	....	....	....	....	259	....
Thomas	....	....	....	....	252	....
Davey, Davy.						
Clarissa	....	....	....	198	246	....
Lucy	....	....	....	194, 198, 198	....	....
Lucy W.	....	48	....	....	....	....
Davidson, James P.	....	....	....	....	251	....
Davies, Harriet	....	....	....	....	....	298
Mary A.	....	....	....	198	....	....
Mary W.	....	....	....	....	....	297
William A.	....	....	164	....	....	....
William H.	....	....	168	....	....	....
Davis, Ada	....	....	....	234	....	....
Anna C.	....	....	....	....	257	....
Clarissa	....	....	163	195	....	....
Clinton B.	....	91	175	....	....	....
Grace F.	....	....	....	....	280	....
Eliza	....	....	....	....	....	325
Emily	....	....	....	209	....	....
Emily P.	....	76	168	198, 213, 223	....	323
Harriet	....	....	....	234	....	....
Isaac B.	....	....	....	209, 213	....	328
Isaac P.	....	....	....	....	....	328
J.	....	....	....	209	....	....
James W.	....	122	....	....	....	....
John O.	....	....	....	213	....	....
Joseph	....	....	....	....	....	315
Joseph C.	....	....	....	....	269	....
Lillie A.	....	....	....	....	....	311
Martha	....	....	....	209	....	....
Mary	....	....	....	209	....	....
Mary N.	....	....	....	213, 223	....	....
Nathaniel	....	....	....	....	243	....
Rudolph C.	....	....	184	234	....	....
Sarah	....	....	173	209	....	....
Sarah E.	....	79	....	213, 223	....	....
Sheldon	....	....	....	208	....	....
Thomas J.	....	....	....	207	247	....
William	....	....	....	234	....	....

See also Davies.

	Historical Notes	Baptisms	Confirmations	Communicants	Marriages	Burials
Davy, see Davey.						
Dawes, Ada M.	....	....	....	....	267	....
Carrie J.	....	....	....	....	267	....
Harriet	....	....	....	....	....	330
Rosabel J.	....	....	....	....	263	....
W. H.	....	....	....	223	....	....
William H.	....	....	182	....	....	....
Day, Alice	....	....	164	198	....	....
Amelia J.	....	54	....	....	249	....
Aurelia R.	....	54	167	....	....	....
Catharine	....	55	....	....	....	....
Edward	....	....	163	....	....	299
Edward T.	....	54	....	....	....	....
Elizabeth	....	....	163	195	....	....
Elizabeth B.	....	....	....	....	246	....
Ellen C.	....	91	....	....	....	....
George W.	....	....	....	....	....	292
Hannah A.	....	....	....	....	....	331
Harriet	....	54	....	....	....	....
Harriet L.	....	....	....	....	249	....
Triphena	....	....	...	....	244	....
Wheaton	....	59	....	....	....	315
William H.	....	....	....	....	288	....
Dayton, Goodrich M.	....	....	....	234	....	....
Minerva A.	....	117	....	....	....	....
Dean, Deane.						
Betsey	....	....	165	206	249	....
Catharine H.	....	....	....	....	262	....
Lot	....	....	....	....	....	302
Mary E.	....	....	....	....	249	....
Debeau, Maria J.	....	....	....	....	266	....
deBrossard, Elizabeth R.		....	....	....	....	317
De Camp, John A.	....	74	....	....	....	....
Mary	....	....	....	198	....	....
Decker, Harold	....	....	....	....	....	317
De Cunsel, Anna C.	....	....	....	....	....	324
De Forest, Anna	....	....	....	....	....	317
Degen, Miss	....	....	....	198	....	....
Degenhart E., Miss	....	....	....	209	....	....
Emma	....	....	176	....	....	....
Meto	....	....	173	....	....	....
Degerman, Mary	....	....	173	....	....	....
DeGroat, Emma	....	....	....	....	262	....
Deisby, Sophia C.	....	99	....	....	....	....
Deitz, Frank	....	....	....	....	....	319
Delahanty, Delehanty.						
John J.	....	....	....	....	275, 334	330
De La Pointe, Alpha A.	....	....	....	....	285	....
Delaney, Theresa	....	....	....	236	....	....
Theresa M.	....	152	....	....	....	....
William F.	....	143	....	....	....	....
Deming, Mrs.	....	....	173	....	....	....
Ann B.	....	....	....	....	247	....
Charles A.	....	118	178	218, 223	....	....
Charles C.	....	90	....	....	....	....
Charlotte	....	....	165	198	....	....
Clarissa	....	....	....	202	....	....
Cornelia	....	....	165	....	248	....

	Historical Notes	Baptisms	Confirmations	Communicants	Marriages	Burials
Deming, Edna	....	142	191	....	....	....
Elisha	12	....	....	....	....	....
Frederick	....	142	....	....	....	....
Harriet L.	....	117	178	218, 223	....	....
Henry C.	....	90	....	....	251	....
Horace B.	....	....	....	....	249	....
James M.	....	....	....	....	....	291
Jemima	....	....	....	198	....	....
Laurent C.	....	101	....	....	....	....
Mary S.	....	93	....	....	....	306
Oliver	....	....	....	....	244	....
Sarah C.	....	....	....	....	....	310
William	....	....	....	198, 220	247	....
Denison, James	....	44	....	....	....	....
J. Eber	....	....	....	....	263	....
Denney, Pearl A.	....	....	185	238	....	....
Denning, Barney	....	....	....	....	278	....
Dennis, Mrs.	....	....	....	....	....	306
Densbow, Rhoda	....	....	....	196, 333	....	....
Denslow, Elihu	....	....	....	....	247	....
Rhoda	....	....	....	333	....	....
Derby, Charles H.	....	107	175	238	....	....
Desmore, Alice M.	....	....	181	221, 223	....	....
Mary L.	....	....	182	223	....	....
Sarah J.	....	....	....	223	....	....
Dettenborn, William F.	....	....	....	....	282	....
De Vine, Joseph	....	....	....	....	263	....
Dewey, Daniel P.	....	79	173	....	....	308
Daniel S.	....	....	166	198, 209, 213	248	318
Elizabeth P.	....	....	....	203	....	....
Fanny	....	85	....	....	....	....
Frances E.	....	73	....	....	....	302
Frances M.	....	72	167	198	249	....
Frederick P.	....	93	....	....	....	....
George B.	....	89	180	221	....	....
Ida	....	....	....	....	....	325
Luther P.	....	88	....	....	....	303
Thomas H.	....	82	....	....	....	....
William K.	....	....	171	....	....	....
DeWolf, Henry F.	....	107	175	209, 213	....	....
H. P., Mrs.	....	....	175	....	....	....
Henry P.	....	....	....	....	....	311
Julia B.	....	68	....	....	....	296
Mary	....	....	....	209	....	....
Mary A.	....	....	....	213	....	....
Dexter, Ruth	....	....	....	....	....	300
de Zeng, Edward	....	....	168	208	....	....
Dibble, James H.	....	....	....	....	247	....
Dickerman, L. S.	....	....	....	239	....	....
Laura S.	....	....	....	....	....	327
Dickerson, Bertie H.	....	126	....	....	....	....
Leander C.	....	....	....	....	....	318
See also Dickinson.						
Dickey, Adam	....	36	....	....	....	....
Fanny	....	36	....	....	....	....
Dickinson, Delia	....	....	166	198	....	310
Elizabeth	....	....	....	....	31	....
George	....	....	....	....	250	....

	Historical Notes	Baptisms	Confirmations	Communicants	Marriages	Burials
Dickinson, George B.	....	68	....	....	....	....
Harvey, child of	....	....	....	....	....	298
Jerusha	....	....	....	....	....	296
Julia A.	....	....	....	....	248	....
Leander	....	....	....	....	254	....
Nathaniel	....	....	....	....	....	296
Philo	....	....	167	198	....	....
Rachel	....	....	....	....	....	301
Robert	....	....	....	....	....	299
Samuel P.	....	....	167	198	....	....
William W.	....	....	....	....	....	302
See also Dickerson.						
Dicks, Mary	....	....	....	198	....	....
See also Dix.						
Didier, H. D., Mrs.	....	....	176	....	....	....
Diefenbacker, Clara E.	....	....	....	....	280	....
Dietrich, Annie L.	....	....	....	235	....	....
Charles	....	....	....	235	....	....
Emma	....	....	...	....	....	322
Emma K.	....	113	....	....	....	....
Franklin	....	115	....	....	....	....
Gertrude F.	....	115	....	....	....	313
Josephine G.	....	135	....	....	....	....
Kate E.	....	126	....	....	....	....
Mary E.	....	123	....	....	....	....
Dihlman, Henry G.	....	....	....	....	277	....
Dillon, John	....	....	....	....	245	....
Dilworth, Mary	....	....	....	198	....	....
Dimeroy, Anna F.	....	158	....	....	....	....
Charles H.	....	161	....	....	....	....
Florence J.	....	....	....	....	....	329
Wilhelmina A.	....	....	190	....	....	....
Dimock, Edward L.	....	....	....	....	252	....
Divin, Louise A.	....	....	....	....	280	....
Dix, Margaret	....	....	....	....	283	....
Mary	....	....	164	....	....	....
See also Dicks.						
Dixon, William J.	....	....	190	....	....	....
Doan, Doane, Done	....	....	....	208	....	....
Mrs.	....	....	....	198, 198	....	....
Ann	....	....	....	198	....	....
Eliza A.	....	....	164	198	....	....
Eunice	....	....	....	194	....	....
Henrietta	....	....	....	198	....	....
Mary	....	....	164, 164	198	....	....
Mary H.	....	....	....	....	....	293
Mary W.	....	....	....	194	....	....
Nancy	....	....	....	....	....	295
Parker	....	....	....	198	....	....
William A.	....	59	....	....	....	....
Dobson, Richard	....	....	....	....	286	....
Dodd, Alfred W.	....	104	179	223	287	....
Cornelia	....	156	....	....	....	....
Hattie C.	....	....	....	....	....	331
John	....	....	....	....	....	317
Mary C.	....	....	....	213, 223	....	....
Mary E.	....	....	....	....	248	....
Robert H.	....	110	182	223	....	....

	Historical Notes	Baptisms	Confirmations	Communicants	Marriages	Burial
Dodd, W. H., Mrs.	....	....	....	209	....	....
William H.	....	107	....	213, 223	254	310
Doebler, Charles F.	....	....	....	....	267	....
Doerr, Annie	....	....	....	....	269	....
Edward	....	123	....	....	....	....
Eliza T.	....	....	....	....	....	313
Joanna A.	....	....	....	....	....	325
John	....	....	....	....	269	....
Joseph	....	123	....	....	....	....
Lena	....	....	....	....	266	....
Lillie M.	....	123	....	....	....	....
Dolan, Alice	....	159	....	....	....	....
Edwin L.	....	134	....	....	....	....
Frank	....	....	....	....	275	....
Frank E.	....	....	....	....	....	327
Mary B.	....	....	....	....	278	....
William J.	....	....	....	....	264	....
Doles, Lulu V.	....	142	....	....	....	....
Donahoe, Nora E.	....	....	....	....	263	....
Donahue, Donohue.						
Cornelius D.	....	....	....	....	286	....
Mary	....	....	174	....	....	....
Done, see Doan.						
Donley, ———	....	....	....	221	....	....
Georgette E.	....	....	....	....	....	330
Josephine P.	....	....	....	223	....	....
Lillian C.	....	....	185	236	....	....
Donohue, see Donahue.						
Donovan, Catharine V.	....	....	....	....	283	....
Delia G.	....	....	....	....	277	....
Doolittle, Asenath	....	....	....	....	....	289
James	....	....	....	....	244	....
Dore, Alexander B.	....	77	....	....	....	....
Elizabeth A.	....	77	....	....	....	....
Jacob	....	77	....	....	....	....
James	....	77	....	....	....	....
Dorman, Delia A.	....	90	171	....	....	....
Orlando	....	90	171	....	....	....
Orlando P.	....	....	....	....	251	....
Dosenbach, Bertha I. C.	....	119	....	....	....	....
Charles L.	....	....	....	....	....	315
Mary G.	....	....	180	221, 223	....	....
Doty, Harrison E.	....	....	....	....	262	....
William S.	....	....	....	239	....	....
Douglas, Douglass.						
Abby J.	....	....	....	....	....	313
Charles	....	109	176	....	257	....
George	....	....	....	....	252	....
Gertrude	....	108	....	....	....	....
Stephen	....	....	....	207	....	....
Douthwaite, Alice	....	....	175	....	....	....
Fanny M.	....	....	175	....	....	....
Harry W.	....	109	....	....	....	....
Sarah	....	....	176	....	....	....
Dow, Agnes	....	133	....	....	....	....
Augustus	....	....	166	....	....	....
Augustus F.	....	....	....	198	....	....
Charles F.	....	140	....	....	....	....

	Historical Notes	Baptisms	Confirmations	Communicants	Marriages	Burials
Downs, Etta C.	....	149	....	....	....	325
Jennie P.	....	140	....	....	....	....
Theophilus	....	....	....	....	....	302
Esther C.	....	132	....	....	....	....
Downes, James	....	....	....	....	261	....
D'Oyle, Caroline	....	....	....	....	253	....
Drake, Helen	....	....	....	213, 223	....	....
Helen A.	....	94	172	....	....	....
Huldah	....	....	....	....	31	....
Isabelle	....	....	....	223	....	....
Drane, Henry M.	....	....	171	....	....	....
Draper, Madame	....	....	....	209, 213	....	....
C., Miss	....	....	....	209	....	....
Catharine	....	....	171	198	....	....
Charlotte	....	....	....	198	....	309
Eliza	....	....	....	198	....	311
Ellen	....	....	....	....	254	....
Emily	....	....	....	198	249	....
Erminia F.	....	....	....	....	....	313
Frank	....	....	....	....	....	306
Hannah	....	....	....	198	....	300
Harriet	....	....	170	....	....	....
Harriette	....	....	....	....	252	....
Jennie	....	....	....	209	....	....
Julia	....	....	....	198	....	309
Minnie	....	....	177	209	....	....
Dresch, Charles	....	....	....	....	....	316
See also Tresch.						
Drescher, Marguerita		....	....	....	....	310
Dresser, May L.	....	....	....	....	264	....
Drinkwater, Hannah P.	....	....	....	234	....	....
Driscoll, Agnes M.	....	....	....	219, 223	....	330
Drossenback, Mary G.		....	....	....	265	....
Du Charme, Du Charne.						
John I.	....	....	....	240	....	....
Millie E.	....	....	....	....	283	....
Ducouf, ———	....	....	....	....	....	307
Dudgeon, Helen J.	....	....	171	....	....	....
Dunbar, Anna W. H.	....	....	....	224	....	....
Norman H.	....	157	....	....	....	....
Robert C.	....	....	....	....	286	....
William J.	....	....	....	....	272	....
Duncan, Jane F.	....	148	....	....	....	325
Jessie M.	....	152	....	....	....	....
John	....	....	....	....	272	....
John C.	....	159	....	....	....	....
Rachel T.	....	155	....	....	....	....
Sarah C.	....	159	....	....	....	....
Dunham, Maria S.	....	....	....	....	248	....
Dunlap, Fannie	....	....	176	....	....	....
Matthew B.	....	....	....	....	....	311
Dunn, Abraham	....	....	....	....	287	....
William H.	....	81	....	....	....	....
Dunning, Louise V.	....	....	....	....	....	316
Dunston, Alice	....	....	....	....	....	321
Robert E.	....	....	....	....	268	....
Robert P.	....	....	....	236	....	....
Dupree, Mary E.	....	151	....	....	....	....

	Historical Notes	Baptisms	Confirmations	Communicants	Marriages	Burials
Dupree, Newell	....	....	190	....	....	....
William T.	....	151	....	....	....	....
Durang, Mariette	....	62	....	....	....	294
Talitha	....	....	165	198	....	....
William H.	....	62	....	....	....	....
Dustin, Charles E.	....	108	176	209, 234	....	....
Edward F.	....	138	....	....	....	....
Guy K.	....	138	....	....	....	....
Leland	....	138	....	....	....	....
Loraine	....	....	....	234	....	....
Seth B.	....	....	....	....	247	....
Duval, Eva	....	....	....	....	280	....
Theodore	....	....	....	....	260, 261	....
Dux, Emma	....	107	....	....	....	....
Duxbury, William H.	....	....	....	....	....	306
Dwight, Caroline F. K.	....	....	....	....	251	....
Dwyer, Benjamin R.	....	....	....	....	282	....
Catherine R.	....	....	....	....	....	329
Katharine	....	....	....	....	276	....
Dyer, Elephalett	12	....	....	....	....	....
Dyes, Pauline	....	....	182	223	....	....
Earle, Mary E.	....	....	....	....	....	327
Morris	....	....	....	....	248	....
East, Susan	....	....	....	....	266	....
Eastburn, Manton H.	20	....	....	....	....	....
Easterby, Charles T.	....	153	....	....	....	....
Dorothy C.	....	158	....	....	....	....
Eliza E.	....	155	....	....	....	....
Mary E.	....	....	....	236	....	....
William J.	....	156	....	....	....	....
Easton, Fanny	....	....	172	....	....	....
Eastty, Adelaide L.	....	....	185	236	....	....
Charles W.	....	....	....	236	....	....
Eastwood, Annie M.	....	....	....	....	276	....
Emma E.	....	....	....	....	281	....
Eatman, Thomas	....	....	....	....	263	....
Eaton, Caroline E.	....	....	....	234	....	....
Charles H.	....	104	....	....	....	312
Clara L.	....	....	....	....	....	307
Eunice F.	....	153	....	....	....	....
Frances E.	....	....	....	....	248	....
Frank H.	....	....	....	....	276	....
Harriet	....	....	....	....	....	294
Henrietta A.	....	134	....	....	....	....
Lurana H.	....	123	....	....	....	317
Mary J.	....	62	....	....	....	....
Nellie	....	....	177	210	....	....
Nellie H.	....	104	....	213	261	....
W. D.	....	....	....	198	....	....
William D.	....	60	164	....	247	....
William S.	....	64	....	....	....	....
Eaves, Elam	....	....	....	235	....	....
Frederick W.	....	....	189	....	....	....
Eddy, Cynthia K.	....	....	....	....	....	323
Edgar, Elizabeth A.	....	....	....	219	....	....
Margaret	....	96	....	....	....	....
Mary A.	....	....	....	219	....	....

	Historical Notes	Baptisms	Confirmations	Communicants	Marriages	Burials
Edgar, Matthew J.	....	103	....	....	....	....
Robert M.	....	99	....	....	....	....
Samuel	....	105	....	....	....	....
Edgerton, Florence R.	....	....	....	....	272	....
John	....	....	....	....	253	....
Mary	....	....	....	....	251	....
Mary A.	....	103	....	....	....	....
Edmonds, Charles C.	....	....	....	....	286	....
Edwards, E. M.	....	....	....	210, 218	....	....
Ella M.	....	....	168	....	....	328
Hiram	....	....	....	....	....	332
John E.	....	....	....	....	....	328
Maria E.	....	43	....	....	....	....
Mary E.	....	....	....	223	....	....
Parmelia	....	43	....	....	....	....
Richard	....	....	169	....	....	....
Thomas M. R.	....	....	....	....	287	....
Egan, James M.	....	....	....	....	277	....
Eggleston, Mary I.	....	....	183	223	....	....
Ehret, Abby A.	....	....	....	213	....	....
Frank E.	....	....	180	220	....	....
Jennie L.	....	119	....	....	....	....
Elcha, Ella A. C.	....	144	185	238	....	....
Elcock, Alfred	....	....	....	234	....	....
Bertha L.	....	....	....	....	....	324
Charlotte	....	....	....	234	....	....
Elderkin, ———	10, 12	....	....	....	....	....
Eldredge, Eldridge.						
John B.	....	78, 333	....	....	....	....
Olney	....	....	....	....	250	....
Sarah	....	....	167	198	....	304
Ellenberger, Emma A.	....	....	177	213	....	....
Julia H.	....	....	177	213	260	....
Ellice, John	12	....	....	....	....	....
See also Ellis.						
Elliot, Elliott.						
Elizabeth	....	89	....	....	....	....
Henry H.	....	....	164	....	....	....
James H.	....	....	....	207	....	....
Mary E. L.	....	133	....	....	....	....
Nelson J.	....	....	164	....	....	....
Sarah G.	....	114	....	....	....	....
Susan P.	....	114	....	....	....	....
Thomas	....	87	....	....	....	....
William	....	90	....	....	....	304
Ellis, Alfred L.	....	119	190	....	....	....
Angie E.	....	111	....	....	....	....
Angie H.	....	....	....	218	....	313
Benjamin F.	....	78	169	209, 213, 234	....	....
B. F., Mrs.	....	....	....	209	....	....
Edna M.	....	111	....	....	....	....
Frederick A.	....	....	....	....	....	327
George	....	....	....	209, 213, 223	....	330
George, Mrs.	....	....	177	209	....	....
George C.	....	160	....	....	....	....
George F.	....	86	173	....	....	....
George W.	....	112	183	230	283	....

	Historical Notes	Baptisms	Confirmations	Communicants	Marriages	Burials
Ellis, Gertrude L.	....	107	....	....	....	....
Janet I.	....	122	....	....	....	315
Janet M.	....	....	....	....	....	329
Janet S.	....	....	....	213, 223	....	....
John M.	....	127	190	....	....	....
Jonathan	....	....	....	....	254	....
Rulina P.	....	....	....	213	....	315
Rulinah	....	....	170	....	....	....
Susan	....	....	....	....	....	311
Theodore G., Mrs.	....	....	....	209	....	....
See also Ellice.						
Ellison, Horatio N.	....	79	....	....	....	....
Ellsworth, Elsworth.						
Ann	....	....	164	198	....	....
Anne	....	....	....	195	....	296
Clarissa A.	....	64	165	198	....	....
Henry	....	....	....	....	....	298
Herbert W.	....	121	....	....	....	....
Maria L.	....	....	....	....	....	327
Mary A.	....	....	166	198	250	....
Sarah B.	....	68	166	198	....	....
William L.	....	67	....	....	....	....
Wolcott W.	....	....	....	....	280	....
Elmer, Frederick L.	....	130	....	....	....	318
Elton, Lucy	....	....	171	....	....	....
Eltz, Elizabeth	....	....	....	....	....	330
Ely, Ann	....	....	169	....	....	....
Benjamin F.	....	....	....	....	....	310
Charles N.	....	81	....	....	....	....
Eltruda H.	....	....	....	....	....	326
Francis	....	....	....	....	....	315
Harrieta P.	....	....	....	....	257	....
Heman	....	....	....	....	....	308
James	....	....	169	....	....	....
James S.	....	....	....	....	....	299
Lucy S.	....	106	175	....	....	....
Emerson, Henry S.	....	100, 100	....	....	253	307, 320
Emmons, Ada L.	....	....	....	....	282	....
Enders, Annie M.	....	148	....	....	....	....
Emma	....	....	....	....	....	329
Engelhart, Englehart.						
Eva	....	....	191	....	....	....
Mary E.	....	128	....	....	....	....
Mary L.	....	....	....	234	....	....
William	....	....	....	....	262	....
English, Carrie A.	....	....	....	....	264	....
Enman, Margaret M.	....	....	182	....	....	....
Eno, Abel	....	....	....	....	244	....
Elizabeth	....	85	170	....	252	....
Ensign, Sidney A.	....	....	....	....	....	326
Wealthy	....	....	....	....	....	304
Ensworth, Jane E.	....	....	....	....	254	....
John W.	....	....	....	....	....	307
Entress, Albert	19	....	....	....	....	....
Charles J.	....	....	....	....	....	325
Erben, Henry	17	....	....	....	....	....
Erichson, Sarah J.	....	....	....	....	280	....

	Historical Notes	Baptisms	Confirmations	Communicants	Marriages	Burials
Erwin, Robert G.	....	....	....	....	263	....
Eustice, Harry M.	....	....	....	....	....	332
Evans, Fannie E.	....	131	....	....	....	....
George L.	....	....	....	....	282	....
Jessie M.	....	145	....	....	....	....
John A.	....	127	....	....	....	....
Mary E.	....	131	....	....	....	....
Everest, Charles W.	....	....	....	207	....	....
Sarah L.	....	....	....	....	....	300
Sarah L. M.	....	....	....	....	....	300
Everett, Ella E.	....	114	....	....	....	....
Peter E.	....	114	....	....	....	....
Stephen A.	....	114	....	....	....	....
Ewald, Carrie M.	....	....	....	....	261	....
Ewens, David S.	....	150	....	....	....	....
Robert D.	....	144	....	....	....	....
Ewins, Frederick C.	....	154	....	....	....	....
Helena F.	....	....	....	....	....	330
Nella L.	....	154	....	....	....	....
See also Hewins.						
Ezekiel, Carrie M.	....	135	183	....	....	....
Faas, Mary C.	....	....	182	224	....	....
Fair, see Phair.						
Fairbairn, Robert B.	....	....	....	208	....	....
Fairfield, A. Isabel	....	....	188	....	....	....
Anna I.	....	....	....	....	281	....
Elizabeth H.	....	....	....	....	281	....
Fairman, Allice A.	....	82	....	....	....	303
Charlotte B.	....	....	....	199	....	....
Henry M.	....	82	....	....	....	....
Fales, Anna	....	....	171	....	....	....
Felicia A. G.	....	....	....	....	256	....
Thomas J.	....	....	170	....	....	....
Fanning, ———	....	....	....	217	....	....
Farley, Ann	....	....	....	....	....	326
Godfrey P.	....	....	....	....	283	....
Farnam, Farnham, Farnum		....	163	....	....	....
Mrs.	....	....	....	195	....	....
Alice	....	104	177	213	....	....
C. N.	....	....	....	219	....	....
Frances	....	....	....	....	244	....
John R.	....	104	176	210	....	....
Mary N.	....	127	181	224	....	....
Sarah	....	....	174	....	....	....
Sarah A.	....	103	....	213	....	....
Sylvester G.	....	104	175	213	....	....
S. G.	....	....	....	210	....	....
S. G., Mrs.	....	....	....	210	....	....
Farrell, Annie E.	....	....	....	....	....	311
Juliet	....	....	170	....	....	....
Mary	....	....	....	....	253	....
Farris, Richard	....	....	....	....	....	332
Farwell, Agnes	....	59	....	....	....	....
Asa	....	....	163	195, 198	....	....
Calvin	....	....	....	....	....	290
Eliza I.	....	69	....	....	....	....

	Historical Notes	Baptisms	Confirmations	Communicants	Marriages	Burials
Farwell, Hattie G.	....	....	....	....	....	319
John I.	....	63	....	....	....	....
Mary E.	....	69	....	....	....	....
Thomas B.	....	63	....	....	....	....
Faucon, James P.	25	....	....	....	....	....
Faulkner, William	....	....	....	....	251	....
Faunce, Mary A.	....	....	....	....	....	332
Faustman, Fousman.						
Henry O.	....	116	....	....	....	315
Fay, Almira	....	....	....	193	....	....
Cyrus	....	48	....	194	....	....
Harrison	....	....	....	....	247	....
Mary	....	....	....	193	....	....
Orin	....	....	....	193	....	....
Sarah P.	....	....	....	201	....	....
Feeny, Edward	....	....	....	....	251	....
Feige, Augustus F.	....	....	....	....	251	....
Feldheusen, Alice	....	111	180	221, 224	276	....
Josephine	....	111	....	....	....	....
Maria	....	....	....	....	....	320
Felker, Elizabeth W.	....	131	182	....	....	....
Fellowes, Fellows.						
George S.	....	....	....	....	281	....
Marie E.	....	....	....	218	....	....
Mary C.	....	120	179	....	....	318
Fenn, Anna	....	....	....	....	264	....
Linus T.	....	....	....	....	254	....
Fenner, Sadie	....	....	....	....	265	....
Fenton, Lottie	....	137	....	....	....	....
William H. A.	....	....	....	....	272	....
Ferguson, L., Miss	....	....	....	210	....	....
Louisa	....	....	175	....	....	....
Margaret	....	....	....	....	277	....
Ferner, Louisa W. C.	....	99	....	....	....	....
Fernquist, C.	....	....	....	224	....	....
Hilma C.	....	....	182	....	....	....
Ferrin, John	....	....	....	....	279	....
Ferris, William H.	....	....	....	....	261	....
Fetherstone, James J.	....	....	....	....	279	....
Mary A.	....	....	....	....	....	330
Feuilleverte, ———	20	....	....	....	....	....
Field, Charles S.	....	....	....	....	257	....
Ellen A.	....	....	....	....	....	311
Lewis C.	....	....	....	....	....	334
Lewis G.	....	....	....	....	255	....
Louis C.	....	....	....	....	....	307, 334
Louisa A.	....	....	....	230	....	320
Mary A.	....	152	....	....	....	....
Oliver	....	....	....	....	251	....
Fielding, Clarinda	....	....	....	....	....	290
Fifer, John F.	....	147	....	....	....	324
See also Pfeiffer.						
Filley, Edward	....	....	....	....	249	....
Edward T.	....	89	....	....	....	....
Filor, Samuel	12	....	....	....	....	....
Finch, P. Voorhees	....	....	....	....	256	....
Finger, Catharine	....	99	....	....	....	....
Finley, Agnes	....	....	....	....	257	....

	Historical Notes	Baptisms	Confirmations	Communicants	Marriages	Burials
Finley, Mattie	....	....	....	....	279	....
Finnegan, Patrick J.	....	....	....	....	274	....
Finney, see Phinney.						
Firder, Louis C.	....	....	....	....	....	306
Firestine, Bernhard	....	....	....	....	....	319
Fischer, Annie M.	....	111	....	....	....	....
Cora C.	....	111	....	....	278	....
Harry Z.	....	....	....	....	....	330
John	....	....	191	....	....	....
Matilda E.	....	....	....	....	276	....
Rose T.	....	111	....	....	....	....
See also Fisher.						
Fischkeller, Minnie	....	....	....	....	279	....
Fish, Artemas	....	....	....	....	244	....
Fishel, Mary	....	....	....	....	270	....
Fisher, ———	....	....	....	219, 219, 219	....	....
Mrs.	....	....	....	219, 219	....	....
Andrew	....	....	....	208	....	....
Annie A.	....	103	....	....	....	....
Caroline	....	....	....	234	....	324
Charles G.	....	89	....	....	....	....
Charles R.	....	....	....	208	250	....
Ernest W.	....	97	....	....	....	306
George B.	....	82	....	....	....	....
Gurdon R.	....	100	....	....	....	....
Jane E.	....	89	....	....	....	....
John A.	....	....	....	....	....	319
Juliette	....	....	168	....	....	304
Juliette H.	....	85	....	....	....	....
Lillian	....	157	....	....	....	329
Martha T.	....	79	173	....	....	307
Sarah B.	....	....	....	224	....	....
Susan B.	....	....	....	223	....	....
Susie N.	....	....	....	224	....	....
Thomas L.	....	93	....	....	....	....
Thomas T.	....	....	166	199	....	....
William	....	....	....	....	....	318
See also Fischer.						
Fisk, Amelia H.	....	....	....	233	....	....
Grace A.	....	126	191	....	....	....
Stephen R.	....	....	....	....	....	313
Fitch, Alice M.	....	....	....	233	....	....
David H.	....	....	....	....	260	....
Hattie	....	....	....	....	....	327
Mary B.	....	....	....	....	....	309, 309
Mary E.	....	....	....	....	271	....
Orlando E.	....	....	....	....	....	325
Rufus D.	....	....	....	....	262	....
Theresa R.	....	....	....	213	....	....
Fitzgerald, Mary	....	....	....	....	....	318
Fitzgibbon, Nellie A.	....	....	....	....	276	....
Fitzpatrick, Annie A.	....	....	....	....	285	....
Edward	....	....	....	....	280	....
Ellen	....	....	....	....	284	....
Fitzsimmons, Elizabeth P.		....	....	....	277	....
Flagg, Cora A. S.	....	....	....	....	266	....
Jared B.	....	....	169	....	....	....
Mary	....	....	....	....	250	....

	Historical Notes	Baptisms	Confirmations	Communicants	Marriages	Burials
Flagg, Sarah	....	....	169	....	....	....
Stuart R.	....	....	....	....	278	....
Fleming, Thomas	....	....	....	....	....	322
Fletcher, Bessie B.	....	133	....	....	....	....
Fletcher, Ernest G.	....	128	....	....	....	317
John F.	....	....	183	230	....	....
John J.	....	....	....	233	....	....
Mary B.	....	....	....	233	....	....
Robert J.	....	....	....	....	....	319
Sarah E.	....	133	....	....	....	319
Tyler C.	....	133	....	....	....	319
Flint, Angelica A.	....	....	....	....	....	318
Martha	....	....	166	199	....	....
Richard	....	....	....	....	246	....
William H.	....	....	....	....	....	315
Florence, Leslie F.	....	126	....	....	....	317
Flower, Anna A.	....	....	....	....	257	....
Anne	....	....	....	....	....	309
Ebenezer	....	60	165	199	....	309
Edward D.	....	139	184	231	258	....
Elizabeth B.	....	....	....	231	....	....
Henrietta	....	56	....	....	....	295
Margaret P.	....	56	....	....	....	295
Nancy	....	....	165	199	....	....
Flynn, Delia E.	....	....	....	....	267	....
Foerster, Anna	....	....	....	....	264	....
See also Foster.						
Fogg, Daniel	....	....	....	....	....	290
Foley, Alan J.	....	149	....	....	....	....
Eliza J.	....	....	....	....	257	....
Ellen A.	....	....	....	....	257	....
Hannah	....	....	....	....	260	....
Mildred A.	....	159	....	....	....	....
William C. R.	....	155	....	....	....	....
Foote, Miss	....	....	....	210	....	....
George L.	....	....	....	207	....	....
Israel	....	....	....	208	....	....
Justin W.	....	48	....	....	....	....
Mary	....	....	166	199	....	....
Forbes, Mrs.	....	....	....	199, 210	....	....
John M.	....	....	....	199	....	....
Ford, Harold W.	....	144	....	....	....	....
Henry	....	....	....	....	....	297
Mary	....	....	....	....	258	....
Nancy C.	....	38	....	....	....	291
Forger, John H.	....	....	....	....	263	....
Forman, Ann M.	....	88	....	....	....	....
Forni, Albert	....	....	....	....	266	....
Forsburg, Augusta	....	....	....	....	265	....
Forst, Charles	....	....	....	....	265	....
Mary L.	....	....	....	....	....	326
Fosler, Arthur	....	126	....	....	....	....
Emma E.	....	138	....	....	....	321
John G.	....	123	....	....	....	317
Mary	....	....	....	....	....	317
Minna A.	....	....	....	229	....	....
Minnie M.	....	118, 131	....	....	....	....
William J.	....	146	....	....	....	....

	Historical Notes	Baptisms	Confirmations	Communicants	Marriages	Burials
Foster, ———	....	....	....	195	....	....
Caroline G.	....	....	....	213, 223	....	....
Edgar T.	....	55	....	....	....	....
John W.	....	54	....	....	....	....
Foster, Lottie V.	....	....	....	....	273	....
Nellie S.	....	134	....	....	....	....
Thomas	....	....	....	....	261	....
See also Foerster.						
Fousman, see Faustman.						
Fowler, Edward R.	....	71	....	....	....	....
Hazel M.	....	140	....	236	....	....
Newton M.	....	....	....	....	....	321
Fox, Catharine P.	....	129	....	....	....	....
Charles A.	....	....	....	221	262	....
Esther B.	....	....	....	....	....	311
Eugene D.	....	125	182	224	....	....
Gilbert M.	....	....	....	....	286	....
Janette	....	....	....	221	....	....
Lucy A.	....	....	....	....	....	318
Mary C.	....	....	....	221	....	....
Foy, Hannah	....	....	....	....	260	....
Francis, Amelia	....	76	....	....	....	....
Betsey	....	....	....	206	....	....
Elizabeth C.	....	....	....	....	258	....
George	....	....	....	....	249	....
William M.	....	....	....	239	....	....
Frank, Charles	....	....	....	....	....	317
Joseph C.	....	137	....	....	....	....
William H.	....	137	....	....	....	....
Franklin, ———	....	....	....	208	....	....
Bessie L.	....	....	185	238	....	....
Thomas L.	....	....	....	208	....	....
Frasick, ———	....	....	....	218	....	....
Agnes	....	....	....	213	....	....
Agnes E.	....	....	178	223	....	....
Ellen E.	....	....	180	220, 224	....	....
Seymour F.	....	....	....	218	....	....
Frayer, William T.	....	....	....	....	....	309
Frazer, Frazier.						
Alexander	....	....	186	240	....	....
David H.	....	102	....	....	....	....
George U.	....	129	....	....	....	....
John P.	....	....	....	....	255	....
Mary L.	....	105, 138	....	....	....	....
William	....	....	164	....	....	....
William F.	....	103	....	....	....	....
Freed, John H.	....	145	....	....	272	....
Freeland, Fannie J.	....	....	....	....	286	....
Freeman, Harriet	....	....	169	....	....	....
Lester	....	....	....	....	....	297
Louisa	....	....	....	206	....	....
Mary	....	....	173	239	....	....
Mary E.	....	....	....	....	....	316
Orrin	....	....	....	....	....	297
French, John W.	....	....	....	207	....	....
Lily	....	....	....	....	....	319
William G.	....	....	....	207	....	....
Fretag, Wilhelmina	....	....	....	233	....	....

	Historical Notes	Baptisms	Confirmations	Communicants	Marriages	Burials
Frevert, Anna G.	....	121	....	....	....	314
Fricke, Grace M.	....	142	....	....	....	322
Lilian M.	....	155	....	....	....	....
Mary	....	....	....	....	....	332
Friebe, Clara M.	....	....	....	....	....	317
Henry S.	....	....	....	....	....	316
Friebel, Ernest E.	....	121	....	....	....	....
Lydia E.	....	121	....	....	....	....
Friend, Elizabeth	....	....	....	....	261	....
Fries, Adolph	....	....	....	....	....	326
Adolphus C.	....	....	....	....	....	330
Benjamin	....	135	....	....	....	....
Ferdinand	....	....	....	....	....	319
Mary	....	....	....	....	....	321
Mary L.	....	....	....	....	....	319
Sarah B.	....	135	....	....	....	327
Frink, Eliza N.	....	....	....	202	....	....
Henry	....	....	....	....	249	....
John H.	....	....	....	....	243	....
Frisbie, Frisby.						
De Forest	....	55	....	....	....	....
Denison	....	....	....	....	....	296
Edward	....	59	....	....	....	293
Harriet	....	47	....	....	....	....
Maria	....	66	....	....	....	295
Susan	....	80	....	....	....	300
Thomas	....	47	....	....	....	....
Thomas S.	....	....	....	....	....	297
William	....	67	....	....	....	295
William H.	....	....	....	208	....	....
Frish, Charles	....	....	....	....	276	....
Jennie E.	....	....	....	....	....	327
Frost, Augustus	....	....	....	....	250	....
Elizabeth	....	....	167	199, 199	....	....
Fanny L.	....	129	181	229	....	....
Leila	....	....	176	210	....	....
Leila A.	....	....	....	....	264	....
Lila A.	....	88	....	....	....	....
Lillian M.	....	....	....	213	....	....
Mark A.	....	88	....	....	....	303
Mary	....	....	166	199	....	....
S. M., Mrs.	....	....	....	210	....	....
Sarah M.	....	....	....	....	....	312
Thomas A.	....	88	....	....	....	310
Fuller, Adell E.	....	123	181	221, 224	....	....
Charles	....	....	173	....	....	....
Charles J	....	....	....	....	254	....
Clara H.	....	....	....	235	....	....
Florence	....	141	....	....	....	....
George M.	....	....	....	....	253	....
Hannah E.	....	....	....	....	....	322
Henry	....	....	....	....	....	295
Henry C.	....	109	176	....	251	....
H. C.	....	....	....	210	....	....
H. C., Mrs.	....	....	....	210	....	....
H. W.	....	....	....	210	....	....
Henry W.	....	96	176	....	....	....
J. Ward	....	....	177	....	....	....

	Historical Notes	Baptisms	Confirmations	Communicants	Marriages	Burials
Fuller, Jonathan W.	....	....	....	....	....	313
Josephine I.	....	....	....	235	....	....
Julian L.	....	100	....	....	....	....
Lodena E.	....	....	....	233	....	....
Mary	....	142	....	....	....	....
Mary E.	....	....	....	213	....	....
Morris C.	....	96	....	....	....	....
Robert S.	....	....	....	....	....	328
Rufus	....	....	....	....	....	314
Solomon	....	....	....	....	262	....
Funck, Carleton H.	....	....	....	....	285	....
Furlong, Joseph T.	....	....	....	....	....	321
Minnie E.	....	....	....	233	....	....
Furnicks, Elizabeth	....	76	....	....	....	....
Gaeng, Frank J.	....	....	....	....	....	313
Gagail, Frederick	....	....	....	....	255	....
Gains, Clarissa	....	....	164	199	....	....
Ellen	....	69	....	....	....	296
Helen M.	....	....	....	....	....	292
John H.	....	59	....	....	....	293
Juliaett H.	....	59	....	....	....	293
Martha	....	64	....	199	....	298
Gale, Anthony	....	....	....	199	....	....
Frances M.	....	64	....	....	....	....
Mary F.	....	61	....	....	....	....
Rachel	....	....	....	199	....	....
Galligan, Julia	....	....	....	....	280	....
Gallup, David	....	....	....	....	....	317
Ebenezer G.	....	48	....	....	....	....
Galpin, Charles W.	....	60	....	....	....	....
Samuel W.	....	60	....	....	....	....
Galon, Charles	....	....	187	240	....	....
See also Garlone.						
Galvin, Peter	....	....	....	....	281	....
Gannon, James C.	....	....	....	....	279	....
Gardiner, Gardner.						
Ebenezer	....	....	....	....	....	299
Edward C.	....	....	....	....	279	....
Elmer G.	....	144	....	....	....	....
Eva M.	....	125	....	....	....	....
Fanny	....	....	....	219	....	....
Henry V.	....	....	168	208	....	....
James	....	29	....	....	....	....
Joanna F.	....	....	168	199	....	....
Lawrence J.	....	....	....	....	287	....
Marion D.	....	160	....	....	287	....
Prudence M.	....	53	....	....	....	....
William	....	....	....	....	....	31
William H.	....	....	....	....	265	....
Garett, Kate S.	....	....	....	....	263	....
Garfield, N. L.	21	....	....	....	....	....
Garlone, Emma A.	....	....	179	....	....	....
See also Galon.						
Garris, Cyrus T.	....	66	....	....	....	....
Garrity, Peter J.	....	....	....	....	282	....
Gartland, Ellen J.	....	....	....	....	264	....
Garvin, Margaret	....	....	....	....	251	....

	Historical Notes	Baptisms	Confirmations	Communicants	Marriages	Burials
Gates, Edward H.	....	....	....	239	....	....
Frederick H.	....	130	....	....	....	....
Waldo L.	....	97	....	....	....	....
Gauer, William	....	....	....	....	260	....
Gauggel, Florence F.	....	153	....	....	....	....
Medora C.	....	157	....	....	....	....
Otto H.	....	....	....	....	271	....
Theresa	....	149	....	....	....	....
Gay, Adeline	....	60	164	....	....	....
Adeline P.	....	....	....	....	247	....
Gaylord, Mrs.	....	....	....	213	....	....
Albert C.	....	....	....	199	....	....
Charles W.	....	104	....	....	....	....
Edward B.	....	98	....	....	....	....
Emily N.	....	....	....	224	....	....
H., Mrs.	....	....	....	210	....	....
Hezekiah	....	....	....	....	253	....
Julia M.	....	101	....	....	....	308
Lyman	....	....	....	....	....	298
Robert	....	112	....	....	....	312
Gaylord, Tryphena	....	....	....	199	....	....
William A.	....	107	....	233	....	....
Geer, Edward	....	38	....	....	....	....
George J.	....	....	....	....	250	....
Isaac	....	38	....	....	....	....
Isabella M.	....	....	....	....	....	304
Lucy	....	38	....	....	....	....
Geffroy, Mary E.	....	82	....	....	....	....
See also Jeffroy.						
Geisehart, Annie M.	....	....	....	....	265	....
Gelde, Adeline	....	....	....	213	....	....
Gemmill, Marian	....	....	....	....	262	....
Gennery, Benjamin	....	....	....	....	....	326
George, Henry	....	....	....	....	....	330
Henry A.	....	160	....	....	....	....
Germaine, M. Harriet H. S.		....	....	....	....	308
Germin, Anthony	....	....	....	....	258	....
Gerstl, Max,	....	....	....	....	288	....
Gertshore, James D. M.	...	65	....	....	....	....
Getta, Emma M.	....	101	....	....	....	....
Maria	....	101	....	....	....	....
Gibbons, Jane	....	....	....	219, 224	....	321
Gibbs, Clark	....	....	....	....	31	....
Gibson, Agnes	....	....	....	....	....	322
Esther	....	....	....	....	....	310
Julia M.	....	92	....	....	....	....
Mary J.	....	....	169	....	252	....
Giese, Joseph W.	....	106	....	....	....	....
Theodore	....	....	....	....	256	....
Gilbert, Mr.	....	....	....	194	....	....
Mrs.	....	....	....	194	....	....
Abraham M.	....	39	....	....	....	290
Amma M.	....	41	....	....	....	....
Annis C.	....	....	....	....	....	323
Charles	....	....	....	....	....	304
Charles J.	....	....	....	....	248	....
Joseph E.	....	99	....	....	....	....

	Historical Notes	Baptisms	Confirmations	Communicants	Marriages	Burials
Gilbert, Levi S.	....	....	....	....	....	319
Merit	....	....	....	193	....	....
Merrit	....	....	....	....	246	....
Orrin	....	....	....	....	....	290
Phœbe A.	....	48	....	193	....	....
Samuel O.	....	38	....	....	....	....
Sarah	....	....	173	....	....	....
Sturges	....	....	....	....	245	....
William W.	....	....	....	....	....	310
Gilde, Adeline C.	....	....	....	224	....	....
Albert F.	....	155	....	....	....	....
Albert H.	....	112	....	....	....	....
Augustus E.	....	....	188	....	....	....
Charles F.	....	112	....	....	....	....
Francis H.	....	148	....	....	....	....
Frederick W.	....	112	....	....	....	....
Julius C.	....	....	182	....	....	....
Karl J.	....	112	....	....	....	....
William F.	....	....	180	220, 224	....	....
Gillett, Gillette.						
Charles	....	....	....	207	....	....
Edith M.	....	....	....	224	....	....
Emeline A.	....	....	....	224	....	328
Henry F.	....	....	167	208	....	....
Gilliland, Matilda	....	....	169	....	....	....
Gillman, see Gilman.						
Gillon, Jennie L.	....	....	....	....	261	....
Gillum, Ida,	....	....	....	214	261	....
Gilman, Gillman.						
Arthur D.	....	....	....	208	....	....
Jane E.	....	....	....	....	....	331
Gilmartin, Jennie B.	....	....	....	....	274	....
Gilnite, Permelia E.	....	153	....	....	....	....
Glasson, Dudley,	....	....	....	....	263	....
Mary A.	....	160	....	....	....	....
Mary F.	....	....	181	224	....	....
Glazier, Abigail C.	....	98	....	....	....	....
Gleason, Mrs.	....	....	....	235	....	....
Chauncey	....	....	....	....	....	319
Chauncey W.	....	....	....	....	261, 265	328
Chester B.	....	....	....	....	250	....
Glieman, Mr.	....	....	173	....	....	....
Gloekler, Glökler.						
Bertha	....	....	....	....	277	....
Bertha M. M.	....	....	....	239	....	....
Fidalius	....	....	....	....	....	326
Jennie L. E.	....	....	187	240	....	....
Glover, Ann L.	....	44	....	....	....	....
Eliza J.	....	113	178	218	....	....
Fanny B.	....	113	....	....	....	313
Frank W. T.	....	117	178	218	....	....
Martha E.	....	41	....	....	....	....
Sarah A.	....	47	....	....	....	....
Thomas	....	....	....	....	243	....
Welthea A.	....	....	....	....	243	....
Goddard, Henry P.	....	....	....	....	262	....
Goebel, Bertha	....	....	187	240	....	....

	Historical Notes	Baptisms	Confirmations	Communicants	Marriages	Burials
Goebel, Delia D.	....	....	185	238	....	....
Gertrude A.	....	....	189	....	....	....
Josephine F.	....	....	190	....	....	....
Goldsborough, Martin	....	....	164	....	....	....
Good, Juliana	....	....	....	199	....	....
Goodacre, Charles E.	....	....	190	....	....	....
Goodale, Almira	....	....	164	....	....	....
Amanda	....	....	....	199	....	....
Amanda F.	....	....	....	....	251	....
Ann	....	....	....	199	....	....
Henry T.	....	86	....	....	....	....
Hepzibah	....	83	170	....	....	....
James H.	....	83	....	....	....	....
John	....	85	....	....	254	....
Maria	....	....	....	199	....	....
Sarah	....	....	....	....	....	326
Goodell, Anna	....	....	....	....	....	308
Frances C.	....	....	....	224	....	....
Gertrude F.	....	....	....	224	....	....
Grace H.	....	....	....	....	265	....
See also Goodale.						
Goodman, Miss	....	....	....	210	....	....
A. Miss	....	....	....	210	....	....
Adeline G.	....	....	170	214	....	318
Almira	....	72	167	199, 199, 214	....	310, 315
Anthony S.	....	39	....	....	....	....
Edward L.	....	93	....	....	....	....
George F.	....	....	....	....	284	....
Julia	....	72	167	199	....	....
Katie	....	....	....	....	268	....
Lorenzo B.	....	....	170	210, 214, 224	250	323
L. B., Mrs.	....	....	....	210	....	....
Marion	....	....	177	....	....	....
Marion E.	....	111	....	....	....	....
Marshall B.	....	39	....	....	....	....
Mary C.	....	85	....	....	....	302
Rose A.	....	....	....	....	271	....
Sarah L.	....	....	....	229	....	330
Seymour W.	....	116	178	214	....	....
William M.	....	93	....	....	....	....
Goodrich, Abby A.	....	73	167	199	....	....
Andrew	....	....	....	....	244	....
Catharine S.	....	....	....	....	248	....
Cynthia	....	....	....	....	248	....
George H.	....	....	....	....	265	....
Grove, child of	....	....	....	....	....	291
Ida P.	....	....	....	....	....	331
James B.	....	....	....	....	258	....
Jared	....	....	....	....	....	301
Lavinia	....	42	....	....	....	....
Mary I.	....	110	....	....	....	....
Phœbe	....	....	167	199	....	....
Raymond M.	....	135	....	....	....	....
Susan M.	....	....	....	....	....	318
William M.	....	72	....	....	....	....
See also Goodridge.						
Goodridge, Caroline	....	89	170	....	....	....

	Historical Notes	Baptisms	Confirmations	Communicants	Marriages	Burials
Goodridge, Caroline L.	....	87	....	....	252	....
Edward	25	93	....	....	....	....
Francis	....	93	173	....	....	....
Mary E.	....	84	170	....	....	302
Samuel W.	....	....	....	....	....	310
Sophia	....	....	170	....	....	....
Thaddeus W.	....	....	....	....	285	....
See also Goodrich.						
Goodsell, Alfred	....	....	....	....	....	306
Ann G.	....	....	....	....	....	306
Antoinette F.	....	62	....	....	252	....
Caroline B.	....	58	....	214	....	....
Eliza	....	....	165	199	....	....
Eliza B.	....	....	....	....	....	317
John B.	....	74	....	....	....	....
Penfield B.	....	60, 111	....	....	246	312
P. B., Mrs.	....	....	....	210	....	....
Truman H.	....	71	....	....	....	....
Goodspeed, Laura S.	....	....	168	....	....	....
Goodwin, Mrs.	....	....	....	214	....	....
Abigail A.	....	....	....	....	247	....
Alice L.	....	106	....	214	....	316
Anna	....	....	....	....	243	....
Arthur G.	....	62	....	....	....	....
Bridget G.	....	....	....	....	....	293
Caroline A.	....	62	....	....	....	....
Caroline E.	....	74	....	....	....	....
Charles A.	....	....	187	....	....	....
Daniel	....	37	164	....	....	....
Edmund L.	....	58	....	....	....	....
Erastus	....	46, 60	....	193, 199	....	293, 293
Erastus M.	....	62	....	....	....	293
Eunice	....	....	....	....	....	293
Fanny R.	....	....	181	224	....	....
Francis	22	75	....	....	....	....
Frederick	....	44	168	....	....	....
George	....	....	....	....	244	290
Gilbert O.	....	62	....	....	....	293
Grace A.	....	106	....	214, 224	....	....
Hannah	....	46	....	....	245	....
Henry W.	....	56	....	....	....	....
James	22, 24	....	165	199, 210, 214	....	291, 300, 300, 313
James, Mrs.	....	....	....	210	....	....
James B.	....	42	165	....	....	....
James J.	....	68	174	....	....	....
James L.	....	124	....	....	....	....
James M.	....	46, 135	....	193, 199, 199	244, 248	....
James N.	....	....	....	....	253	309
Jerusha	....	....	....	....	....	304
John	....	....	....	....	243, 252	....
Julia A.	....	62	....	....	....	....
Lucretia A.	....	37	....	....	....	....
Lucy	....	78	166	199, 214	....	300
Lucy J.	....	103	....	....	....	308
Lucy M.	....	....	....	224	....	324
M., Miss	....	....	....	210	....	....

	Historical Notes	Baptisms	Confirmations	Communicants	Marriages	Burials
Goodwin, Manning	....	....	....	....	....	294
Mary	....	49, 85	174	214, 214, 224	....	290, 315
Mary A. J.	22	....	....	....	....	....
Mary G.	....	58	164	199	....	....
Mary J.	....	51	167	....	249, 249, 251	....
Mary R.	....	62	....	....	....	....
Philip L.	....	132	....	....	....	....
Roxana	....	41, 47	164	199, 199	247	....
Roxanna	....	....	....	193	....	....
Sarah	....	....	172	....	....	....
Sarah M.	....	65, 72	....	....	256	295
Susan A.	....	....	....	233	....	....
Walter	....	90	....	....	....	304
Walter L.	....	113	....	....	....	....
William A.	....	64	....	....	....	297
William G.	....	106	....	....	....	....
William W.	....	61	....	....	....	....
Gooowin, see Goodwin, James M.						
Gordon, Alexander M.	....	....	166	199, 214, 224	....	322
A. M.	....	....	....	210	....	....
A. M., Mrs.	....	....	177	210	....	....
George S.	....	....	....	207	....	....
Johnson B.	....	....	....	....	246	....
Julia M.	....	....	191	....	....	....
Lovisa	....	....	....	194, 199	....	....
Lovisa K.	....	....	163	....	....	293
Mary A.	....	....	....	214, 224	....	324
Thomas D.	....	....	....	....	....	302
Walter N.	....	....	....	....	285	....
Gorey, Alice	....	....	....	....	243	....
Gorham, George	....	....	....	....	265	....
Goring, Mary A.	....	....	....	....	....	301
Gorman, Angelo P.	....	129	....	....	....	....
Gorton, Alice M.	....	....	182	224	....	....
G. Philip	....	....	....	236	....	....
Joseph C.	....	....	....	233	....	....
Mary G.	....	....	....	214, 224	....	....
Philip G.	....	....	185	....	....	....
Gottstein, Mary E.	....	125	....	....	....	....
Goudey, William E. C.	....	....	....	....	270	....
Gouge, Catharine	....	....	171	....	....	....
Kate	....	91	....	....	....	....
Gould, Mr.	....	....	176	210	....	....
Mrs.	....	....	....	210	....	....
Edith M.	....	153	....	....	....	....
Elizabeth	....	40	....	....	....	....
Joseph	....	....	168	....	....	....
Mary L.	....	....	....	239	....	....
Roy S.	....	160	....	....	287	....
Gourley, ———	17	....	....	....	....	....
Ann	....	....	....	....	....	306
Daniel D.	....	62	....	....	....	....
Henry H.	....	....	....	....	....	307
Hugh	....	....	....	199	....	....
Jane Y.	....	....	....	....	....	300
Mary	....	....	173	....	....	....
Mary L.	....	64	....	199	254	....

	Historical Notes	Baptisms	Confirmations	Communicants	Marriages	Burials
Gourley, Rebecca B.	....	56	....	....	....	....
See also Gurley.						
Govan, Emily	....	124	....	....	....	316
Thomas	....	119	....	....	....	....
Gownella, George	....	....	....	....	265	....
Grady, John J.	....	....	....	....	283	....
Graf, Adolph H.	....	127	....	....	....	....
Charles F.	....	126	....	....	....	....
Frank B.	....	126	....	....	....	....
Jennie T.	....	127	....	....	....	....
Louise W.	....	127	....	....	....	....
See also Graiff.						
Graham, ———	....	....	....	221	....	....
Arthur E.	....	132	....	....	....	....
Catherine C.	....	....	....	224	....	....
George S.	....	....	....	....	....	319
James T.	....	110	182	....	271	....
John H.	....	....	....	....	....	331
Joseph A.	....	....	....	230	....	....
Katharine	....	....	....	214	....	....
Louise T.	....	....	....	....	....	320
Mary M.	....	....	....	231	....	....
S. T.	....	....	....	224	....	....
Graiff, Margaret	....	....	....	....	....	312
See also Graf.						
Granger, George	....	....	....	....	....	321
Lemuel W.	....	....	....	....	251	....
Grannis, ———	....	49, 49	....	....	....	....
Grant, Alice	....	....	191	....	....	....
Caroline	....	....	170	....	....	305
Caroline W.	....	83	....	....	....	....
Edward C.	12	....	....	....	....	....
Henry	....	....	....	....	....	332
Mary	....	....	191	....	....	....
Olive	....	....	191	....	....	....
Olive S.	....	160	....	....	....	....
Philenda	....	....	....	....	246	....
Sanford B.	....	....	....	....	250	....
Sophronia M.	....	....	....	....	248	....
Grauer, Graur.						
Albert	....	146	179	218, 234, 236	....	....
Albert, Mrs.	....	....	....	236	....	....
Augusta C.	....	....	184	233	283	....
Bernhard	....	....	179	218	....	....
Bernhardt	....	....	....	....	....	321
Josephine K.	....	132	....	....	288	....
Matilda E.	....	132	....	....	....	....
Wilberger	....	....	....	233	....	....
William	....	....	....	....	....	319
Graves, Jennie	....	....	....	236	....	....
Gravestock, Anna R.	....	134	....	....	....	....
Emily M.	....	134	....	....	....	....
Gray, Alice J.	....	....	....	....	....	323
Ann	....	169	....	....	....	....
Ann C.	....	....	....	....	....	308
Anne	....	58	....	....	....	....

	Historical Notes	Baptisms	Confirmations	Communicants	Marriages	Burials
Gray, Annie	....	91	....	....	....	....
Charlotte	....	....	169, 174	....	250	....
Clara M.	....	136	183	230	....	....
Ellen W.	....	88	....	....	....	....
Emily J.	....	....	....	241	....	....
John S.	....	....	168	....	251	....
Mary	....	....	171	....	....	....
Mary D. W.	....	68	....	....	253	....
Mary S.	....	....	....	....	....	332
Samuel	....	....	....	....	....	295
Sarah	....	....	....	....	....	295
Sarah J.	....	58	....	....	250	....
Greeley, Mrs.	....	....	....	214	....	....
Mary L.	....	....	....	....	261	....
Willard E.	....	....	....	....	259	....
Green, Greene.						
Miss	....	....	....	211	....	....
Mrs.	....	....	....	199, 211, 219	....	....
Adela F.	....	....	....	....	268	....
Asenath M. B.	....	....	....	....	245	....
Charles	....	....	170	219	....	320
Charles L.	....	78	173	....	....	....
Eleanor A.	....	84	....	219	263	....
Eugene F.	....	....	....	....	269	....
Fanny M.	....	....	....	....	258	....
Frederic P.	....	....	....	....	....	314
George F.	....	102	....	....	....	....
Hannah M.	....	....	....	224	....	....
Louisa	....	....	....	....	251	....
Mary S.	....	102	....	....	....	....
Mary W.	....	....	191	....	....	....
Rebecca A.	....	....	....	....	249	....
Samuel	....	....	....	199	....	306
Samuel T.	....	84	....	....	....	....
Sarah E.	....	....	....	199	249	....
Sophia H.	....	....	....	224	....	....
Thomas	....	32	....	....	....	....
William	12	....	....	211	....	....
Greenhill, Elizabeth C.	....	156	....	....	....	....
Florence E.	....	156	....	....	....	....
Greenleaf, Edmund	20	....	....	....	....	....
Maud	....	124	....	....	....	316
Greenwood, Joseph	....	....	....	....	281	....
Gregg, Fannie J.	....	130	....	....	....	....
Julia M.	....	....	182	233	....	....
Gregory, Rebecca	....	....	....	....	....	327
Grice, Henrietta L.	....	....	190	....	....	....
Griebel, John B.	....	....	....	....	....	321
Griffin, Charles A.	....	138	....	....	....	....
Clara E.	....	132	....	....	....	....
Edward A.	....	131	....	....	....	....
William H.	....	....	183	....	....	....
Griffith, Margaret	....	....	187	241	....	....
Griggel, Lyda M.	....	155	....	....	....	....
Griggs, John B.	....	....	....	....	283	....
Grinnell, Calvin	....	44	....	....	....	....
Charles K.	....	44	....	....	....	....

	Historical Notes	Baptisms	Confirmations	Communicants	Marriages	Burials
Grinnell, Elizabeth D.,	....	44	....	....	....	....
Fannie	....	44	....	....	247	....
Frances N.	....	83	....	....	....	....
Helen E.	....	83	....	....	....	....
John	....	....	....	....	....	300
Mary	....	83	170	....	....	....
Mary L.	....	83	....	....	....	....
Mary O.	....	....	....	....	....	314
Grisch, Lizzie	....	....	191	....	....	....
Maria P. H.	....	152	....	....	....	....
Richard W. H.	....	152	....	....	....	....
Griswold, Abiah	....	91	171	....	....	313
Abigail	....	....	....	....	243	....
Annie I.	....	....	....	236	....	....
Celia M	....	....	....	236	....	....
Electa	....	....	....	....	....	310
Eliza	....	....	....	194	245	....
Elizabeth	....	91	171	214, 224	....	....
Emily	....	....	....	....	....	291
George F.	....	121	....	....	....	....
Harriet E.	....	85	170	....	....	....
Harriet L.	....	121	....	....	....	315
Horace	....	....	....	....	245	....
Horace B.	....	....	....	....	....	293
Lelia C.	....	....	....	....	286	....
Lillian M.	....	....	....	236	....	....
Lucretia	....	....	....	193, 199	....	306
Martha	....	....	....	....	246	....
Matthew	10, 12	....	....	....	....	....
Robert S.	....	....	....	....	....	308
Simeon	....	....	....	199	....	300
Susan B.	....	....	....	....	250	....
Groesbeck, Frederick O.	....	....	....	....	277	....
Lillian H.	....	....	....	....	....	331
Grosch, Rosa	....	....	176	....	....	....
Gross, Emily A.	....	....	....	231	....	....
Sophie P.	....	139	....	....	....	....
Grosvenor, Mrs.	....	....	....	194	....	....
Grou, Groue.						
Catharine	....	....	....	....	....	308
Malvina	....	....	....	....	262	....
John F.	....	59	....	....	....	....
Groutage, Thomas C.	....	....	....	....	255	....
Groue, see Grou.						
Gruett, Charles B.	....	....	182	224	....	....
Ellen	....	....	....	214	....	....
Ellen M.	....	....	....	224	....	....
Grunack, Albert	....	....	....	....	....	327
Grunenthal, Alvina R.	....	138	....	....	....	....
Amelia C.	....	124	....	....	....	....
Frank T.	....	135	....	....	....	....
Francis H.	....	....	....	....	260	....
Julia E.	....	126	....	....	....	....
Gruninger, Christopher	....	....	....	....	....	330
Elizabeth J.	....	....	....	....	....	330
Florence L.	....	156	....	....	....	328
Frederick	....	....	....	....	270	....
Viola V.	....	155	....	....	....	....

	Historical Notes	Baptisms	Confirmations	Communicants	Marriages	Burials
Guild, ———	....	48	....	....	....	....
Abigail	....	....	....	....	....	290
Cecilia	....	46	....	....	....	....
Eliza	....	....	....	194	....	....
Eliza W.	....	42	....	....	....	....
Jeremiah	....	43	....	193	....	....
Martha	....	42	....	193	244	....
Martha W.	....	42	....	....	....	....
Samuel T.	....	43	....	....	....	....
Guion, Alvah	....	....	....	....	249	....
Elijah	....	....	....	208	....	....
Hetty B. H.	....	83	....	....	....	....
Thomas T.	....	....	....	208	....	....
Gundlach, Alice	....	....	....	....	....	312
Emma E.	....	110	....	....	....	....
Louisa M.	....	....	....	....	259	....
Gurley, ———	....	....	....	195, 195	....	....
See also Gourley.						
Guthleim, Lydia	....	108	....	....	....	....
Gwatkin, Arthur	....	102	....	....	....	....
Henry E.	....	102	....	....	....	....
Walter	....	102	....	....	....	....
Haase, C. A.	....	....	....	....	....	308
Hack, Emma	....	....	....	....	....	321
Matilda	....	139	184	236	....	328
Rose	....	....	181	221, 229	....	....
Haddock, Benjamin F.	....	....	....	....	248	....
Margaret	....	93	....	....	....	....
Mary N.	....	90	....	....	....	....
Haeslar, Sarah A.	....	....	180	....	....	....
Haggens, see Hoggins.						
Hahn, John	....	....	....	....	....	320
See also Hohn.						
Hale, Mrs.	....	....	173	....	....	....
Emeline	....	....	....	....	....	306
Harriet S.	....	....	165	200	....	....
Huldah	....	....	....	....	245	....
Louisa M.	....	73	....	231	273	....
Luther E.	....	....	....	....	....	308
Martha M.	....	67	166	200	....	297
Mary D.	....	....	166	200	....	....
Theresa A.	....	161	....	....	....	....
Hall, ———	....	....	....	207	....	....
Alfred	....	....	....	....	247	....
Andrew C.	....	....	....	....	248	....
Charles H.	....	....	....	....	259	....
Charlotte P.	....	68	....	....	....	....
Cornelia	....	68	....	200	....	295
David S.	....	....	191	....	....	....
Elise M.	....	....	189	....	....	....
Elizabeth	....	....	....	200	....	....
Elizabeth J.	....	....	171	....	254	....
Emma	....	....	....	200, 210	253	....
Emma R.	....	....	171	214	....	319
Frederick	....	....	164	....	286	....
George A.	....	....	....	....	260	....
Henry	....	....	....	....	248	....

	Historical Notes	Baptisms	Confirmations	Communicants	Marriages	Burials
Hall, Henry J.	....	....	....	225	....	....
Ida	....	....	....	....	252	....
James M.	....	....	....	....	267	....
Jennie E.	....	....	....	....	286	....
Jesse	....	....	....	....	247	....
Joseph B.	....	108	....	....	....	....
Louisa M.	....	....	....	....	....	297
Lucy A. T.	....	71	....	....	....	....
Maria	....	....	171	....	....	....
Martha E.	....	40	....	225	....	....
Mary	....	....	....	....	243	....
Moreland H.	....	....	....	....	....	309
Nancy W.	....	....	....	....	....	303
Orvilla	....	103	174	....	....	....
Samuel F.	....	98	....	....	....	....
Samuel H.	....	....	....	....	....	309
Viola A.	....	....	....	....	....	309
William	....	....	....	....	246	....
Halle, Carl V.	....	....	....	....	278	....
Charles	....	....	188	....	....	....
Hallowell, Aurelia	....	....	....	....	280	....
Halsey, Adela M.	....	105	....	....	....	....
Eunice	....	104	175	....	....	....
Haly, Bridget	....	....	....	....	252	....
Hamersley, George W.	....	....	....	214	....	....
Rosalie O.	....	....	....	214	....	....
Hamilton, Agnes	....	....	175	....	....	....
Charles	....	....	....	....	....	304
Charles A.	....	70	....	....	....	....
Edna	....	150	....	....	....	325
Edward	....	....	....	....	....	297
Elizabeth	....	....	166	200	....	295
Emily	....	139	166	200	....	....
Emily C.	....	....	184	233	....	....
Emily C. L.	....	139	....	....	....	....
George A.	....	78	....	236	264	....
John	....	....	....	....	244	....
Mary	....	....	....	....	....	299
Minnie D.	....	....	....	....	266	....
Minnie J.	....	105	....	....	....	....
Samuel	....	....	....	....	....	318
William	....	....	....	....	....	302
William F.	....	147	....	....	....	....
Hamlin, Jabez	10	....	....	....	....	....
Hamm, Eldridge B.	....	110	....	....	....	311
Hammann, Jacob	....	....	....	235	....	....
Kate T.	....	....	183	230	....	....
Lena	....	....	180	220, 224	....	....
See also Hommann.						
Hammond, Josephine A.		....	....	....	....	331
Raymond A.	....	156	....	....	....	329
Hampson, Charles G.	....	109	....	....	....	....
Hancock, Gertrude	....	....	....	....	283	....
Harvey G.	....	....	....	....	258	....
Hanks, Alexander P. R.		87	....	....	....	....
Caroline A.	....	77	....	....	....	....
Edward F.	....	77	....	....	....	....
Emma C.	....	77	....	....	252	....

	Historical Notes	Baptisms	Confirmations	Communicants	Marriages	Burials
Hanks, George N.	....	82	....	....	....	300
Helen R.	....	82	....	....	....	....
Lucian S.	....	77	....	....	....	....
Mary D.	....	....	169	....	....	301
Mary R.	....	65	....	....	....	....
Rebecca	....	....	166	199	....	303
Truman	....	65, 81	....	....	....	295, 301
Hansell, Josephine	....	....	....	....	266	....
Hansen, Hanson.						
Anne E.	....	120	....	....	....	....
Augustus W.	....	....	....	206	....	....
Charles E.	....	140	....	....	....	323, 326
Charles P.	....	124	....	....	....	317
Edith C.	....	132	....	....	....	....
Edward C.	....	121	....	....	....	317
Harry J.	....	116	188	....	....	332
Iver V.	....	....	....	....	....	329
John	....	....	....	....	278	....
Mary A.	....	....	....	....	269	....
Raymond F. L.	....	154	....	....	....	....
Yans F.	....	126	....	....	....	....
Hard, Mary	....	....	166	....	....	....
Hardie, see Hardy.						
Harding, Jennie E.	....	....	....	....	....	326
Hardy, Hardie.						
Annie	....	....	....	....	273	....
Mary C.	....	....	....	....	....	312
Hardyear, Edward	....	....	165	207	....	....
Hargean, Frederick L.	....	....	....	....	257	....
Harrington, Abijah	....	....	....	....	....	290
Elisha	....	....	....	....	246	....
Henry W.	....	47	....	....	....	....
Lucy L.	....	....	....	....	245	....
Mary A.	....	47	....	....	....	....
Harris, Charles J.	....	97	....	....	....	....
Elinder	....	....	....	....	284	....
Eunice	....	83	171	....	....	....
Frederick T.	....	....	....	....	284	....
Harriet	....	....	172	....	....	....
Joseph	....	....	172	....	....	....
Lydia J.	....	93	....	....	....	305
Robert	25	....	....	....	....	....
Wilmot L.	....	....	....	....	285	....
Harrison, Alice G.	....	....	....	....	....	317
Eleanor	....	....	....	....	....	317
George J.	....	....	....	....	262	....
Howard H.	....	....	....	....	273	....
Josephine	....	....	....	....	....	315
Hart, Mrs.	....	....	....	214, 214	....	....
Albert	....	126	....	....	....	....
Caroline	....	....	173	....	....	....
Charles	....	....	....	....	....	298
Charles R.	....	117	....	....	257	330
Charles R., son of		....	....	....	....	309
Edith M.	....	114	....	....	....	....
Edith W.	....	112	....	....	273	....
Eleonora	....	126	....	....	....	....
Elizabeth	....	....	....	200	287	300

	Historical Notes	Baptisms	Confirmations	Communicants	Marriages	Burials
Hart, Ellen M.	....	....	....	224	....	....
Emma	....	....	....	....	....	320
Ferdinand A.	....	116	....	....	259	....
Frances E.	....	....	....	219	....	....
Hetty B.	....	....	....	200	....	....
James L.	....	....	....	....	....	317
John E.	....	....	....	....	257	....
Lizzie J.	....	124	181	221, 224	....	....
Samuel	22	....	....	....	....	....
Sarah	....	97	....	....	....	....
William H.	....	....	....	....	258	....
Hartenstein, Elizabeth M.		....	173	....	....	....
Lewis	....	....	174	....	....	....
M. E.	....	....	....	....	....	314
Tobias	....	....	....	....	....	306
Wilhelm	....	93	....	....	....	....
Hartnett, Maggie	....	....	....	....	281	....
Hartshorne, Jonathan S.		....	39	....	....	....
Harvey, Candace	....	81	169	....	....	....
Emma F.	....	....	....	....	274	....
Erastus W.	....	....	....	....	....	300
Frank	....	....	....	....	....	320
Rose A.	....	....	190	....	....	....
Hasck, Peter	....	....	....	....	254	....
Haskell, Hascall.						
Miss	....	....	177	211	....	....
Arthur I.	....	152	188	....	....	....
Charlotte E.	....	....	....	233	....	....
Harriet E.	....	....	....	214	....	....
Henry A.	....	103	....	....	....	....
S. E., Mrs.	....	....	177	210	....	....
Sarah	....	....	....	....	244	....
Haskins, Robert	....	....	165	207	....	....
See also Hoskins.						
Hastings, Bertha	....	....	....	234	....	....
Loren J.	....	....	....	....	259	....
Hatch, Albert	....	78	....	....	....	....
Alonzo S.	....	56	....	....	....	315
Azor	....	....	....	193	....	300
Charles	....	59	....	....	....	....
Charles P.	....	....	178	218, 224	252	331
Cornelia L.	....	65	....	....	....	294
Edward B.	....	102	....	....	....	....
Fanny M.	....	....	....	....	252	....
Frances M.	...	56	....	....	....	....
Frederick A.	....	53	....	....	....	....
Frederick W.	....	54	....	....	....	291
George E.	....	91	171	....	....	....
Henry A.	....	51	....	....	249	....
James W.	....	103	....	....	....	....
Laura	....	....	172	....	....	....
Laura S.	....	93	....	....	....	....
Lucinda	....	....	....	199	....	304
Lucinda A.	....	54	166	200	251	....
Lucius	....	....	....	....	244	295
Lucretia	....	....	....	....	....	289
Lucy	....	....	....	....	....	290
Maria E.	....	46	....	....	....	....

	Historical Notes	Baptisms	Confirmations	Communicants	Marriages	Burials
Hatch, Mary	....	....	....	199	....	295
Mary A.	....	48	....	....	....	....
Sarah	....	....	....	....	245	....
Sarah E.	....	86	170	....	....	....
Sarah J.	....	61	....	....	....	....
Sarah L.	....	43	....	....	....	....
Susan	....	....	....	195	....	296
Timothy	....	....	....	193, 199	245	297
Timothy, Mrs.	....	....	....	193	....	....
Timothy L.	....	42	....	....	....	....
William S.	....	97	....	....	....	....
Hatfield, John	....	....	....	....	247	....
Mary E.	....	66	....	....	....	295
Orion G.	....	69	....	....	....	296
Sarah	....	65	....	....	....	294
Sarah E.	....	70	....	....	....	296
Hatton, Jane C.	....	....	....	....	278	....
Miriam	....	....	....	....	278	....
Hauert, George	....	....	....	....	....	323
George A.	....	....	....	....	263	....
Minnie C.	....	....	....	....	279	....
Rudolph C.	....	140	....	....	....	....
Hauerwas, Abraham L.	....	....	....	....	263	....
Julia	....	....	....	....	262	....
Haughton, Margaret	....	....	....	....	....	327
See also Houghton and Horton.						
Hauser, Charles R.	....	123	....	....	....	....
Emma	....	....	....	233	....	326
Minnie	....	....	....	....	....	331
Robert	....	....	....	....	261	....
Robert C.	....	....	....	....	....	332
Haven, Havens.						
Clara D.	....	....	178	214	....	....
Emily H.	....	82	....	....	....	....
E. H.	....	....	....	210	....	....
George P.	....	....	....	234	....	....
Gertrude L.	....	....	....	....	271	....
John P.	....	....	....	....	249	....
Mary	....	....	175	....	....	....
Mary A.	....	....	....	....	258	....
Haverty, Edward	....	131	....	....	....	....
Hawes, Albert N.	....	....	....	....	262	....
Eugenia	....	....	....	234	....	....
Hawkes, Hawks.						
Cornelia A.	....	77	....	....	....	....
Lucy B.	....	....	....	....	....	304
Lucy F.	....	77	....	....	....	299
Mary A.	....	77	....	....	....	299
Olivia	....	63	....	....	....	....
Sarah	....	....	171	....	....	298
Sarah B.	....	77	....	....	....	....
Solomon T.	....	77	....	....	....	298
Thomas	....	76	....	....	....	298
Hawksley, Samuel	....	....	....	208	....	..
Hawkesworth, Hawksworth.						
Ann A.	....	130	....	....	....	....
Frederick	....	130	....	....	....	....
William	....	139	....	....	....	....

	Historical Notes	Baptisms	Confirmations	Communicants	Marriages	Burials
Hawley, Abby	....	....	....	239	....	....
Ellen S.	....	....	186	238	....	....
Frederick R.	....	....	....	239	....	....
Hannah	....	53	....	....	....	291
John S.	....	56	....	....	....	....
Louis F.	....	....	....	236	....	....
Maria	....	....	163	195	....	....
Mary I.	....	132	189	....	....	331
Nellie	....	....	....	....	279	....
William J.	....	....	....	200	....	....
Hayden, Ann	....	57	....	....	....	....
Anson	....	....	....	193	245	....
Caroline L.	....	53	....	....	....	....
Elizabeth	....	....	....	210	....	....
Elizabeth P.	....	....	170	214	....	319
Jane E.	....	50	....	....	....	....
John P.	....	....	....	....	....	322
Kate L.	....	96	173	214, 224	....	....
Margaret	....	59	....	....	....	....
Mary	....	51	....	193	....	....
Rosella L.	....	....	168	....	....	....
Susan P.	....	....	....	....	256	....
Hayes, Anna W.	....	....	....	214, 224	272	....
Annie	....	113	....	....	....	....
Annie W.	....	....	177	....	....	....
Elizabeth	....	....	....	214	....	....
Ella	....	114	....	....	....	....
Ella E.	....	....	177	214, 224	....	....
Haynes, Alice M.	....	109	....	....	....	....
Charles W.	....	....	....	214, 224	258	....
Emma E.	....	124	....	....	....	....
Louise	....	....	....	214	....	....
Louise A.	....	....	....	224	....	....
Mary A.	....	....	....	....	....	321
Susan	....	124	....	....	....	....
Hayward, Heyward.						
Cora M.	....	161	....	....	....	....
George M.	....	....	....	....	....	329
Samuel	....	....	....	....	244	....
Haywood, see Heywood.						
Hazard, Flora G.	....	....	....	....	251	....
Heath, ———	....	....	....	221	....	....
Carrie M.	....	....	....	....	264	....
Edwin	....	....	....	....	....	301
Elizabeth	....	....	....	....	....	299
William	....	....	....	....	266	....
Hecker, Edward C.	....	....	....	....	....	331
Minnie M.	....	....	....	....	....	331
Heckert, Heinrich	....	....	173	....	....	....
Katharina E.	....	....	173	....	....	....
Hedge, George W.	....	....	167	200	....	....
Julius C.	....	....	....	....	....	297
Lemuel	....	....	166	200	....	....
Roxilana C.	....	....	166	200	....	....
Heffern, Nora L.	....	....	....	....	282	....
Heimer, Charles F.	....	98	....	....	....	306
Sophia D.	....	99	....	....	....	306

	Historical Notes	Baptisms	Confirmations	Communicants	Marriages	Burials
Heine, Frederick	....	....	....	....	....	324
Julia D.	....	....	178	....	265	....
Louisa	....	....	....	217, 224	....	....
Louisa H.	....	....	177	....	264	....
Maria W.	....	....	....	224	....	....
Mary	....	....	179	....	....	....
Heins, John	....	....	....	....	....	306
Heinsberger, Phillipina	R. J.	121	....	....	....	....
Heise, Augusta	....	....	....	....	266	....
Augusta C.	....	....	179	225	....	....
Frank A.	....	....	178	218	....	....
Frank H.	....	143	....	....	269	....
George C.	....	....	178	218	276	....
Henry	....	....	....	235	....	....
Mabel S.	....	156	....	....	....	....
Minnie R.	....	154	....	....	....	....
Susan	....	....	....	235	....	....
Helm, Christopher L.	....	....	....	....	261	....
Edith E.	....	136	....	....	....	321
Mary L.	....	122	....	....	....	315
Hempsted, Elisha	....	....	164	195	....	....
Henderson, Jane	....	....	174	....	....	....
Mary A.	....	....	....	....	263	....
Hendricks, Winfield	....	136	....	....	....	....
Hendrickson, Maggie M.	...	....	....	....	279	....
Hencke, Henke.						
Adolph H.	....	....	....	233	....	....
Amelia M.	....	....	180	220, 224	....	....
Augusta	....	....	....	217	....	....
Augusta C.	....	....	177	224	....	....
Frances A.	....	....	179	225	....	....
Herman A.	....	....	....	....	256	....
Wilhelmina M.	....	....	....	233	....	....
Henn, Christina	....	....	....	241	....	....
Clara	....	....	....	241	....	....
Louisa M.	....	....	184	233	....	....
William	....	....	....	241	....	....
Hennessy, Alice	....	124	....	....	....	....
Rogers	....	124	....	....	....	....
Henning, Louisa	....	....	....	234	....	....
Henry, Catharine	....	....	174	....	....	....
Esther	....	....	....	200	....	....
Frances	....	46	....	....	....	....
James	....	....	166	....	....	....
Jennie S.	....	....	....	....	281	....
Mary H.	....	....	....	....	....	305
Hensel, Charles A.	25	....	....	241	....	....
Nathalie M.	....	150	....	....	....	....
Rebecca M.	....	....	....	241	....	....
Hentz, Catharine	....	....	....	....	252	....
Herman, Herrmann.						
Catharine M.	....	....	185	238	....	....
Catherine	....	....	....	....	281	....
Lizzie M.	....	....	187	241	....	....
Heroy, James H.	....	....	....	....	252	....
Hertel, Hirtel.						
Anna R.	....	101	....	....	....	....

	Historical Notes	Baptisms	Confirmations	Communicants	Marriages	Burials
Hertel, Frederick	....	....	173	....	....	....
Fredericka	....	....	173	....	....	....
Herting, Edward W.	....	128	....	....	....	....
Michael T.	....	110	....	....	....	....
Herz, Frank J.	....	96	....	....	....	....
Mary A.	....	96	....	....	....	....
Hetherington, Robert W.		....	173	....	....	....
Hetschel, Hetschell.						
Emil	....	....	....	....	....	322
Sophia A.	....	....	....	....	285	....
Sophia B.	....	....	187	241	....	....
Hetsel, Hetzel.						
Emma M.	....	156	....	....	....	....
George M.	....	....	....	....	280	....
Heublein, Gilbert F.	....	....	....	....	259	....
Heubler, Emma	....	....	....	....	271	....
Ermena T. G.	....	....	....	233	....	....
Eva	....	....	....	220	....	....
Evon	....	....	180	....	....	....
Evon F.	....	....	....	224	....	....
Frances T.	....	123	....	....	....	....
Frank J.	....	112	....	....	....	....
Henry F.	....	113	....	....	....	....
Oscar F.	....	119	....	....	....	....
Heublum, Anna S.	....	....	....	....	260	....
Heubner, Annie M.	....	113	....	....	....	314
Emilie	....	113	....	....	....	....
Lillian	....	....	....	....	276	....
Otelia E.	....	113	....	....	....	....
Hewes, Ruth I.	....	....	....	....	....	328
See also Hughes.						
Hewins, Isabella G.	....	89	....	....	....	....
Mary F.	....	141	....	....	....	....
Mary L.	....	69	....	....	....	....
Mathew H.	....	89	....	....	....	....
Philip	....	....	....	....	....	303
Sarah	....	....	....	200	....	....
Sarah G.	....	....	....	....	....	322
See also Ewins.						
Hewitt, Myron	....	....	....	....	....	308
Hewlett, Elizabeth	....	80	169	....	....	....
Jeremiah S.	....	....	168	200	....	....
See also Hulett.						
Heyward, see Hayward.						
Heywood, Haywood.						
Mrs.	....	....	....	200	....	....
F., Miss	....	....	....	210	....	....
Frances	....	....	....	200, 214	....	316
Frances A.	....	....	....	....	....	308, 334
Peter	....	....	....	200	....	....
Hickinson, Kate E.	....	125	....	....	....	....
Hicks, Charlotte A.	....	....	....	200	248	....
Julia	....	....	167	200, 200	....	....
Maria B.	....	....	168	200	....	....
Matilda	....	....	168	200	....	....
Samuel B.	....	....	....	....	....	299
Sumner	....	....	....	....	....	297

	Historical Notes	Baptisms	Confirmations	Communicants	Marriages	Burials
Hicox, Jane	....	....	164	....	....	....
Hildrup, Thomas	....	....	....	....	33	....
Thomas J.	....	32	....	....	....	....
Hill, Alice P.	....	128	....	....	....	....
Annie J.	....	....	....	233	....	....
C. L.	....	....	....	225	....	....
Catharine E.	....	....	....	....	....	324
Christina L.	....	133	182	....	....	....
George T.	....	133	....	....	....	....
Peleg	....	....	....	....	31	....
Susan B.	....	....	....	220, 224	....	....
See also Hills.						
Hillhouse, ———	10, 12	....	....	....	....	....
Hillman, Robert G.	....	149	....	....	....	....
William L.	....	....	....	....	....	324
Hills, ———	....	95	....	217	....	....
Mrs.	....	....	173	....	....	....
Albertus S.	....	111	....	....	....	....
Belinda	....	....	....	....	246	....
Catharine	....	60	....	....	247	....
Cornelia V.	....	67	....	....	....	....
Edward W.	....	79	....	....	....	....
Elijah	....	....	....	....	243	....
Emily	....	86	....	....	....	302
Florence M.	....	....	....	....	287	....
George B.	....	71	....	....	....	....
Grace M.	....	....	....	....	287	....
Harriet	....	....	....	....	244	...
Harriet M.	....	....	....	....	....	300
Hepalonia W.	....	....	....	....	255	....
James	....	....	....	....	249	....
Jennette T.	....	60	164	....	247	....
Melissa I.	....	118	179	218	....	318
Myrtes I.	....	....	187	241	....	....
Myrtis I.	....	111	....	....	....	....
Ralph F.	....	....	....	....	286	....
Roselle	....	115	178	214	....	....
Samuel	....	....	....	....	243	....
Sophia	....	111	177	210, 214, 224	....	322
Susan H.	....	....	....	200	....	....
Susannah	....	....	....	....	....	301
Theresa T.	....	....	....	....	246	....
William H.	....	....	....	....	247	....
See also Hill.						
Hillyer, Mrs.	....	....	....	194	....	....
Catharine M.	....	56	....	....	....	....
Charlotte J.	....	....	....	225	....	....
Giles M.	....	51	....	....	....	....
James	....	51	....	....	....	....
Philo	....	....	....	194	....	....
Sarah	....	48	....	....	....	....
Wheaton	....	54	....	....	....	....
Hinckley, Clara	....	....	....	....	284	....
Josephine E.	....	....	....	....	....	324
William G.	....	....	185	238	....	....
Hine, ———	....	....	....	221, 221	....	....
Mrs.	....	....	....	221	....	....

	Historical Notes	Baptisms	Confirmations	Communicants	Marriages	Burials
Hine, Charles D.	....	....	....	221	....	....
See also Hyne.						
Hinman, William L.	....	....	....	....	....	331
Hirtel, see Hertel.						
Hiscock, Benjamin	....	....	....	....	....	295
William	....	....	....	....	....	295
Hitchcock, Eliakim	....	....	....	193, 200	....	298
Eunice	....	....	....	193, 199	....	296
Jadidah	....	....	....	....	....	292
Hitzner, Clara	....	135	....	....	....	....
Hoadley, Hoadly, ———	19	....	....	....	....	....
Caroline M.	....	43	....	....	247	....
Charles J.	18	61	....	210, 214, 224	....	332
Delia A.	....	....	....	....	247	....
Frank A.	....	....	....	233	....	....
Frederick H.	....	....	....	....	....	293
Fred J.	....	....	172	....	....	....
Frederick W.	....	64	....	....	....	....
George E.	18	72	....	214, 224	....	....
Harriet L.	....	....	166	200, 214, 224	....	328
Harriott	....	....	....	193, 199	....	....
Harriott S.	....	....	166	200	....	297
James H.	....	66	....	....	....	....
Jeremy	....	....	....	193, 199	....	....
Lydia	....	....	....	....	....	291
Maria J. A.	....	....	....	....	247	....
Mary R.	....	58	....	233	....	328
William H.	....	....	....	200	....	303
W. H., Mrs.	....	....	....	210	....	....
Hobart, John H.	13	....	....	....	....	....
Hobbs, Vernon	....	....	....	....	....	297
Hoch, Matilda	....	....	....	....	275	....
Hock, Frederick	....	....	....	....	274	....
Hodge, Albert E.	....	....	....	....	....	319
Ella E.	....	131	....	....	....	....
Ernest W.	....	131	....	....	....	....
Eugene L.	....	131	....	....	....	....
Sidney J.	....	....	....	....	....	324
Hoggins, Haggens.						
Alonzo L.	....	79	....	....	....	....
Hannah	....	....	169	....	....	....
Henrietta S.	....	80	169	....	....	....
Louisa A.	....	79	....	....	....	....
William B.	....	79	....	....	....	....
Hohn, John	....	....	....	....	254	....
See also Hahn.						
Holbrook, George P.	....	....	....	....	264	....
Holcolm, Holcomb, Holcombe.						
Chloe E.	....	....	....	....	255	....
Daniel	....	....	172	....	....	....
Daniel E.	....	94	....	....	....	....
Fanny A.	....	103	174	....	....	....
Florence C.	....	140	....	....	....	321
Grace O.	....	145	....	....	....	328
Henry L.	....	....	....	....	268	....
Hezekiah	....	....	....	....	....	291
Jane C.	....	....	....	....	248	....

	Historical Notes	Baptisms	Confirmations	Communicants	Marriages	Burials
Holcolm, Odelia H.	....	....	....	239	....	....
Orpha	....	....	....	....	....	291
Sarah A.	....	....	....	219, 229	....	....
Holden, James	....	....	....	....	245	....
John	....	....	....	....	254	....
Holkins, Julia M.	....	94	....	....	....	....
Holland, Alice M.	....	133	....	....	....	....
Ann G.	....	133	190	....	....	....
Benjamin H.	....	39	....	....	....	....
Clara G.	....	141	....	....	....	....
Emily A.	....	141	....	....	....	....
Frances J.	....	....	....	225	....	....
Harry A.	....	133	....	....	268	....
James	....	....	....	....	250	....
Lilly G.	....	133	....	....	....	....
Mary	....	....	....	....	245	....
Mary A.	....	147	....	....	....	....
Olga C.	....	131	182	225	....	....
Sally	....	39	....	....	....	....
Thomas	....	....	....	....	254	....
Hollister, Addie L.	....	....	....	....	279	....
Adeline	....	91	171	....	....	....
Alfred R.	....	....	....	....	251	....
Alfred W.	....	....	168	200	....	....
Grace L.	....	118	....	....	....	326
Herbert H.	....	....	178	218, 224	....	....
John R.	....	119	189	....	....	....
Martha B.	....	....	184	233	....	....
Martha J.	....	....	178	218, 233	....	....
Mary E.	....	....	180	220, 224	....	....
Wells S.	....	117	178	218, 233	....	....
Holmes, Henry	....	....	....	....	....	310
Irene	....	....	....	....	262	....
James	....	....	....	....	....	324
John F.	....	103	174	....	....	....
John J.	....	148	....	....	....	324
William	....	....	....	....	256	326
William C.	....	....	....	....	....	324
William J.	....	150	....	....	....	....
Holt, ———	....	....	....	195	....	....
Alfred	....	....	....	....	....	293
Eva	....	....	176	....	....	....
Evelyna C.	....	110	....	....	....	....
Lucius H.	....	....	....	233	....	....
Mary	....	....	....	....	....	298
Sarah A.	....	....	175	....	....	....
Sarah G.	....	....	....	233	....	....
Holtzhauser, John	....	....	....	....	284	....
Hommann, William	....	....	....	....	249	....
See also Hammann.						
Hoogs, Abbie C.	....	....	184	230	....	....
Hooker, Samuel P.	....	....	....	....	245	....
Samuel T.	....	49	....	....	....	....
Hooper, Harry C.	....	....	....	....	286	....
Hopewell, Bertha	....	128	....	....	....	....
Carrie	....	121	....	....	....	....
George T.	....	133	....	....	....	....

	Historical Notes	Baptisms	Confirmations	Communicants	Marriages	Burials
Hopewell, Harry	....	124	....	....	....	....
Homer A.	....	152	....	....	....	....
Lillian	....	128	....	....	....	....
Louisa	....	131	....	....	....	....
Martha	....	112	....	214, 224	....	....
May	....	136	....	....	....	....
Sarah	....	....	....	....	....	324
Thomas	....	....	....	214	....	....
Willie	....	113	....	....	....	....
Hopkins, Nancy	....	36	....	....	....	....
René	....	....	....	....	....	292
Hoppe, John	....	....	....	....	....	325
Hopson, Christina E.	....	....	....	....	250	....
Oliver	....	....	....	200	....	....
Horsley, Maria	....	....	....	....	....	314
Horton, ———	....	....	....	221, 225	....	....
Frederick	....	....	....	....	271	....
Sanford	....	....	....	208	....	....
See also Haughton and Houghton.						
Hortenstein, see Hartenstein.						
Horwell, Mary E.	....	....	....	....	263	....
Hoskins, Charlotte F.	....	....	....	....	253	....
Clarina	....	....	....	....	252	....
Louisa	....	....	....	....	244	....
Orinda	....	....	....	....	244	....
See also Haskins.						
Hosmer, ———	10, 12	....	....	....	....	....
Hotchkiss, Aurelia	....	....	....	....	246	....
Eugene	....	....	....	233	....	....
Frederick W.	....	....	170	....	....	....
Jemima	....	....	163	200	....	....
Samuel F.	....	92	172	....	....	....
William H.	....	....	....	....	....	332
Houghton, Celia E.	....	....	....	....	279	....
George	....	....	....	....	....	329
See also Haughton and Horton.						
Householder, Abigail M.	..	58	....	....	....	....
George	....	58	....	....	....	....
Phœbe	....	57	164	....	....	....
Susan	....	58	164	200	....	....
Susannah	....	....	....	....	247	....
Houston, Alexander	....	85	165	200	....	306, 321
Alexander, Mrs.	....	....	....	210	....	....
Almira	....	68	166	200, 232	....	327
Ann E.	....	66	....	....	....	....
Charles H.	....	78	....	....	....	....
Chauncey F.	....	88	....	....	....	....
Ella	....	....	175	210	....	....
Ellen M.	....	....	....	....	259	....
Emma	....	....	168	200	....	301
Emma J.	....	83	....	....	....	301
George	....	....	166	200	249, 251	313
George, son of	....	....	....	....	....	305
George J.	....	71	....	....	....	300
George W.	....	75, 107	....	....	....	298
Humphrey	....	....	....	....	....	309
Jane	....	81	176	....	....	303

	Historical Notes	Baptisms	Confirmations	Communicants	Marriages	Burials
Houston, Jeanette C.	....	....	....	214, 224	....	....
John	....	....	....	....	....	303
John A.	....	74	....	....	....	297
Laura S.	....	....	....	....	....	305
Mary	....	....	....	200	....	303
Mary J.	....	....	166	200	....	299
Reuben	....	87	....	....	....	305
Hovey, Hanford A.	....	70	....	....	....	....
Lavinia C.	....	....	....	....	252	....
Howard, Charles W.	....	161	....	....	....	....
Elizabeth	....	94	....	....	....	....
Freeman	....	37	....	....	....	....
George E.	....	143	....	....	....	324
Joseph	....	94	172	....	....	....
Lucy	....	37	....	....	....	....
Mary	....	94	172	....	....	....
Ruth M.	....	160	....	....	....	....
Samuel P.	....	156	....	....	....	....
William	....	....	....	....	284	....
Howarth, Mezzini G.	....	....	....	....	267	....
Howe, ———	....	....	....	200	....	....
Ednah E.	....	....	....	....	....	314
Elizabeth	....	....	....	200	....	....
Elizabeth C.	....	....	....	....	249	....
Emma C.	....	....	....	....	269	....
Hannah B.	....	....	....	200	....	....
Joseph	....	....	....	....	....	329
Nettie E.	....	139	....	....	....	321
Howel, Sarah A.	....	....	....	....	....	303
Howey, Sarah	....	....	....	225	....	....
Howland, Georgia	....	....	....	....	267	....
Hoxie, Ellen M.	....	....	....	....	262	....
Hoyt, Clara	....	....	172	....	....	....
Nellie	....	101	....	....	....	....
Warner	....	65	166	207	....	....
Hubbard, Mrs.	....	....	....	210	....	....
Alice E.	....	101	....	....	....	....
Catharine A.	....	56	....	....	....	292
Charles W.	....	53	....	....	....	314
Clara V.	....	136	....	....	....	....
Dwight	....	....	....	....	254	....
Edwin L.	....	52	....	....	....	....
Elizabeth F.	....	131	....	....	....	....
Elizabeth G.	....	....	180	220, 224	....	....
George	....	....	....	217	....	....
George W.	....	113	177	229	....	327
Helen M.	....	126	....	....	....	....
Isaac G.	....	....	167	208	....	....
Louisa	....	....	....	233	....	....
Louisa A.	....	54	....	194	....	293, 316
Lovisa A.	....	....	....	199	....	....
Marilla	....	....	....	231	....	....
Marjorie	....	151	....	....	....	....
Mary	....	80	....	....	246	....
Mary M.	....	94	....	....	....	....
Nancy	....	86	170	....	....	....
Orville	....	....	....	....	266	....

	Historical Notes	Baptisms	Confirmations	Communicants	Marriages	Burials
Hubbard, Sally B.	....	....	....	....	246	....
Samuel	....	100	....	....	....	....
Sarah	....	100	....	....	....	....
Seth	....	52	163	194, 199	245	303
Wilbur E.	....	122	180	220, 224	262	....
William	....	....	....	....	252	....
Hubbell, Caroline	....	....	....	....	247	....
Cornelia M.	....	....	....	233	....	....
Edith M.	....	....	....	....	....	310
Nettie P.	....	....	....	239	....	....
Silliman	....	58	....	....	....	....
Huber, Carrie	....	....	....	....	260	....
Jacob	....	....	....	....	260	....
Hudson, Hannah M.	....	....	....	....	....	300
Maria	....	....	170	....	....	....
Robert	25	....	....	....	....	....
Hughes, Frederick A.	....	....	178	218	....	....
Joseph C.	....	....	....	....	263	....
Kate E.	....	....	....	....	266	....
See also Hewes.						
Hulett, Sarah B.	....	....	....	....	....	328
See also Hewlett.						
Hull, Adeline	....	....	....	....	....	299
Clara K.	....	....	....	214, 224	....	....
Edmund B.	....	....	....	....	249	....
Edmund D.	....	80	....	....	....	....
Elizabeth K.	....	122	....	....	....	....
Esther	....	....	....	200	....	....
Hannah	....	....	....	200	....	....
Harriet	....	80	....	....	....	....
Louise P.	....	....	....	....	....	323
Mary C.	....	92	....	....	....	....
Mary E.	....	80, 85	169	....	....	302
Sedgwick M.	....	....	....	....	....	304
Susannah	....	....	....	....	33	....
Hulme, Joseph	....	....	186	238	....	....
Humes, Joseph A.	....	159	....	....	....	....
Humphrey, Humphreys.						
Cyprian N.	....	59	....	....	....	....
Emily	....	76	....	....	....	298
Frances M.	....	56	167	200	....	....
Frederick M.	....	56, 61	....	....	....	....
George	....	72	167	200	....	....
George S.	....	57	....	....	....	....
Henry S.	....	52	166	200	....	....
Laura F.	....	52, 76	....	....	....	291, 299
Lemuel	....	53	....	194, 199	....	....
Louisa	....	....	171	....	....	....
Marcy	....	52	163	199	....	....
Mariett	....	58	....	200	....	....
Mary A.	....	69	....	....	....	296
Robert S.	....	76	....	....	....	299
Romilly F.	....	....	....	....	280	....
Hungerford, Mary E.	....	75	....	....	....	....
Sarah E.	....	75	....	....	....	....
Hunt, Alfred	....	41	....	....	....	....
Alice G.	....	153	....	....	....	....
A. Gertrude	....	....	189	....	....	....

	Historical Notes	Baptisms	Confirmations	Communicants	Marriages	Burials
Hunt, Caroline A.	....	36	....	....	....	....
David	....	41	....	....	....	....
Edward	....	41	....	....	....	....
Eleanor D.	....	137	189	....	....	....
Elizabeth	....	36	....	....	....	....
Grace M.	....	....	....	....	....	328
Grace S.	....	137	189	....	....	....
Mary A.	....	....	166	200	....	....
Mary E.	....	153	190	....	....	....
Robert M.	....	47	....	....	....	....
Sarah M.	....	36	....	....	....	....
William K.	....	36	....	....	....	....
Hunter, Agnes M.	....	....	....	....	....	331
Charles H.	....	148	....	....	....	....
Christina C. W.	....	147	....	....	....	....
Henrietta	....	148	....	....	....	....
James E.	....	148	....	....	....	....
Joseph J.	....	....	....	....	264	....
Mabel R.	....	....	....	....	286	....
Mary R.	....	....	....	....	....	329
Robert	....	135	....	....	263	....
Robert R.	....	152	....	....	....	....
Robina A. J.	....	137	....	....	....	....
William H.	....	58	....	....	....	....
Huntington, ———, infant of		....	....	....	....	292
Mrs.	....	....	173	....	....	....
Catharine B.	....	70	171	....	....	....
Catharine H.	....	....	....	199	....	294
Catharine S.	....	98	....	....	....	....
Elizabeth A.	....	86	....	....	....	....
Elizabeth S.	....	96	....	....	....	305
F. J., Mrs.	....	....	....	196	....	....
Francis	....	....	....	....	....	297
Francis J.	....	63	165	200	247	....
Harwood	....	....	177	....	....	....
Helen	....	69	....	....	....	297
Helen D.	....	....	172	....	....	....
Henry K.	....	84	....	....	....	....
Henry W.	....	48	....	....	....	....
Hezekiah	....	....	170	....	246, 253	299
John	....	....	177	211	....	....
John T.	25	....	....	....	....	....
J. T.	....	....	....	210	....	....
J. T., Mrs.	....	....	....	210	....	....
Julia	....	....	166	200	....	....
Maria C.	....	74	171	....	....	....
Robert W.	....	77	....	....	....	....
Samuel	....	80	....	....	....	....
Samuel H.	....	54	164	195, 199	248	....
Sarah	....	....	164	199	....	....
Sarah B.	....	86	....	206	....	....
Sarah M.	....	....	....	....	....	301
Susan	....	....	....	....	....	298
Huntley, Charles V.	....	....	....	194	....	....
Ezekiel	....	....	....	....	....	297
Ruth G.	....	....	....	....	283	....
Huntsinger, Camilla A.	....	....	187	....	....	....
Emmanuel M.	....	....	187	....	....	....

	Historical Notes	Baptisms	Confirmations	Communicants	Marriages	Burials
Hupfeldt, Emil	....	....	....	....	....	309
Hurd, Gilbert P.	....	159	191	....	....	....
Hurlbert, Hurlburt, Hurlbut.						
Ann	....	....	....	....	246	....
Benjamin F.	....	....	....	....	....	326
Charlotte H.	....	....	....	....	....	300
Edward E.	....	....	....	239	....	....
Elmer G.	....	....	....	....	271	....
Grace E.	....	....	....	234	....	....
Henry O.	....	154	....	....	....	....
Mary G.	....	79	169	....	....	....
Ruth A.	....	154	....	....	....	....
Susan E.	....	....	....	239	....	....
Susan M.	....	....	171	....	....	....
Hurtado, Elenita G.	....	....	....	....	....	332
Husband, John	....	....	....	....	274	....
Hussey, Colie	....	....	....	215, 220	....	....
Hutchings, Hutchins.						
Frank	....	....	....	....	264	....
Henry G.	....	....	....	....	279	....
Joseph C.	....	113	....	....	....	....
William C., Mrs.	....	....	175	210	....	....
Hutchinson, Anne	20	....	....	....	....	....
Charles W.	....	....	....	....	252	....
Hyde, Charles M.	....	....	....	....	....	321
Charlotte C.	....	....	....	233	....	....
Ezra	....	....	....	....	....	291
Gertrude A.	....	....	181	224	....	....
Marcus F.	....	....	....	208	....	....
Margaret A.	....	....	187	241	....	....
Richard W.	....	145	186	238	276	....
Salisbury	....	....	....	225	....	....
Sophia	....	....	168	200	....	....
William G. R.	....	159	....	....	....	....
Hydes, Julia	....	....	....	....	252	....
Hyer, Elizur	....	....	....	....	251	....
Rosanna	....	....	....	....	....	303
Hyland, Thaddeus F. E.	...	125	....	....	....	....
Hyme, Julia	....	....	176	....	....	....
Hyne, J., Miss	....	....	....	210	....	....
See also Hine.						
Ibberson, Emma J.	....	....	....	....	262	....
Ide, ———	....	....	....	225, 225	....	....
Imlay, ———	17	....	....	....	....	....
Adelaid	....	63	....	....	....	294
Adelaide	....	87	170	....	....	....
Alice	....	70	173	....	....	308
Annette	....	87	....	....	....	315
Eleanor	....	57	....	....	252	....
Frederick C.	....	60	....	....	....	....
George A.	....	....	....	....	....	289
Georgiana	....	60	170	....	....	....
Henrietta	....	57	....	....	....	302
Henry	....	....	....	....	....	295
Isabel	....	70	....	....	....	....
Isabella	....	....	173	....	....	....
John	....	32	....	....	....	289

	Historical Notes	Baptisms	Confirmations	Communicants	Marriages	Burials
Imlay, Lucretia W.	....	....	....	....	....	315
Mary	....	54	....	....	....	294
Mary E.	....	....	....	....	249	....
Phoebe	....	52	163	200	....	305
Phoebe A.	....	65	....	....	....	....
Richard	....	32	....	....	....	....
William	....	....	....	....	....	289
William E.	....	54	....	....	....	....
William H.	....	32, 87	....	200	....	303, 305
Ingall, Ingalls.						
Abigail	....	41	....	....	....	....
Grace	....	....	....	....	283	....
Hannah	....	41	....	....	....	....
James	....	41	....	....	....	....
Jane	....	41	....	....	....	....
Levi	....	41	....	....	....	....
Miranda	....	41	....	....	....	....
Ingraham, Charlotte	....	....	....	....	....	329
Clarence B.	....	....	....	....	258	....
Josephine W. S.	....	....	....	....	269	....
Louis	....	....	....	....	....	331
Inwood, Elizabeth	....	....	....	....	255	....
George	....	....	172	....	255	....
George, child of	....	....	....	....	....	307
James	....	101	....	....	....	....
Rosina V.	....	....	174	....	....	....
Isaacs, Annie	....	....	....	....	....	311
Isbell, Isabella S.	....	....	....	....	258	....
Isham, Catharine G.	....	108	....	....	....	314
Charles S.	....	74	....	....	....	297
Elizabeth S.	....	68	....	....	253	....
John H.	....	81	....	....	....	312
Lydia	....	....	....	....	243	....
Sally M.	....	....	....	200	....	....
Sophia R.	....	....	....	200	....	....
William	....	....	....	....	246	329
William G.	....	68	....	....	....	296
Isliep, Annie	....	....	....	....	....	322
Ives, Caleb S.	....	....	....	207	....	....
Jackson, Abner	....	....	....	207	....	....
Elizabeth K.	....	....	....	....	....	331
Emily	....	....	168	....	....	....
F., Miss	....	....	....	210	....	....
Frances E.	....	94	....	....	257	....
Francis E.	....	....	172	....	....	....
Howard K.	....	145	....	....	....	....
James D.	....	....	....	....	283	....
John	....	....	....	....	....	314
John A.	....	....	....	....	255	....
Lena	....	....	176	....	....	....
M., Miss	....	....	....	210	....	....
Marsaline	....	....	174	....	....	....
Mary P.	....	....	....	214	....	....
Mercy P.	....	....	....	225	....	....
Mercy S.	....	109	....	....	....	....
Tryphena	....	....	....	....	....	319

	Historical Notes	Baptisms	Confirmations	Communicants	Marriages	Burials
Jacob, Jacobs.						
Gustave A.	....	129	....	....	....	....
Horace H.	....	....	....	....	264	....
Jacobsen, Anthony	....	....	....	....	269	....
Jaiman, Phœbe	....	....	....	233	....	....
See also Laiman.						
James, Charles L.	....	89	....	....	....	....
Charles W. S.	....	....	....	....	....	297
Clarissa	....	....	....	....	....	299
John	....	....	....	....	243	....
M., Miss	....	....	....	210	....	....
Sydney H.	....	93	....	....	....	....
Thomas	....	68	....	....	....	....
William H.	....	90	....	....	....	....
Jansen, Henry	....	....	....	....	275	....
Karl H. F.	....	153	....	....	....	....
Theodora A.	....	157	....	....	....	....
Jardine, Annie	....	....	....	....	286	....
Annie P.	....	132	187	....	....	....
David P.	....	134	....	....	....	....
James G.	....	134	....	....	....	....
Jessie L.	....	151	....	....	....	....
John	....	134	....	....	....	....
Robert S.	....	134	....	....	....	....
William H.	....	134	....	....	....	....
Jarvis, Edward B.	....	76	....	....	....	....
Elizabeth	....	....	....	214, 225	....	....
Elizabeth C.	....	99	....	....	....	....
George C.	....	....	....	214, 225	....	....
George C., Mrs.	....	....	....	210	....	....
John, Mrs.	....	....	....	210	....	....
John S.	....	....	....	....	254	....
Martha	....	....	....	214, 225	....	....
Martha L.	....	....	185	236	276	....
Mary L.	....	....	171	....	....	....
Jasper, ———	22	....	....	....	....	....
Fannie M.	....	....	....	....	287	....
Jaycox, Elizabeth	....	....	....	233	....	....
Leander H.	....	....	....	....	....	325
Sarah E.	....	....	184	236	....	....
Jeanette, Lenora H.	....	....	....	....	286	....
Jeffrey, Anthony	....	....	....	194, 201	....	304
Catharine	....	....	....	....	243	....
Charles A.	....	54	....	....	....	....
Eunice	....	....	....	193, 201	....	311
Freelove	....	....	....	....	244	....
John	....	....	....	....	....	289
Mary	....	....	....	193, 201	....	303
Sally	....	....	....	....	31	....
Sarah	....	....	....	....	....	289
Jeffroy, Nicholas	....	....	....	....	250	....
See also Geffroy.						
Jencks, Jenks.						
Almira	....	36	....	....	....	....
Charles	....	36	....	....	....	....
Elisha M.	....	36	....	....	....	....
Harriet	....	36	....	....	....	....

	Historical Notes	Baptisms	Confirmations	Communicants	Marriages	Burials
Jencks, Lester H.	....	....	191	....	....	....
Martha	....	36	....	....	....	....
Jenkins, Arthur B.	....	....	....	233	274	....
Elizabeth E.	....	....	....	....	270	....
Estelle M.	....	....	....	....	285	....
Georgia C.	....	....	....	....	....	330
Jenks, see Jencks.						
Jennings, Alice	....	....	....	....	269	....
Maria	....	....	....	....	....	323
Jennison, Caroline	....	....	....	....	....	298
Jennys, Frances F. S.	....	....	....	....	244	....
Jepson, Rebecca	....	....	....	....	243	....
William	31	....	....	....	....	....
Jerome, Elizabeth G.	....	....	....	214, 231	....	....
Elizabeth M.	....	112	180	231	....	....
Jane G.	....	112	....	....	....	....
Jennie G.	....	....	177	....	....	315
Jewell, Pliny	....	116	....	....	....	....
Jewett, Adella B.	....	....	....	....	267	....
Delia	....	....	....	210	....	....
Delia B.	....	92	172	214, 225	....	326
Frederick D.	....	100	....	....	....	....
George B.	....	100	....	....	....	....
George D.	....	106	175	....	....	....
G. D., Mrs.	....	....	....	210	....	....
Sarah J.	....	....	175	214, 225	....	330
Joel, Richard	....	....	....	....	....	296
Johns, Joel	....	....	....	....	....	290
Johnson, ———	15	....	....	....	....	....
Mrs.	....	....	....	214	....	....
Abigail	....	....	....	201	246	....
Alfred	....	39	....	....	....	....
Alice L.	....	101	....	....	258	....
Annie F.	....	....	....	239	....	....
Arthur C.	....	157	....	....	....	....
Bathsheba	....	30	....	....	....	....
Bertha M.	....	146	191	....	....	....
Carl S.	....	....	....	....	265	....
Caroline E.	....	....	....	....	251	....
Charles	....	68	....	....	263	295
Charles A.	....	39	....	....	....	....
Charles M.	....	54	....	....	262	291
Charlotte S.	....	130	....	....	....	....
Clarissa A. F.	....	51	....	....	....	....
Cornelia J.	....	....	....	....	....	311
D. Waldo	....	....	....	....	256	332
Edward	....	....	191	....	....	....
Edward F.	....	146	....	....	....	....
Edward T.	....	....	....	....	....	305
Edward W.	....	....	....	....	258	....
Eleanor	....	....	187	241	....	....
Elijah	....	....	177	211	....	....
Ernest W.	....	151	....	....	....	....
Ethel F.	....	158	....	....	....	....
Eunice	....	....	....	193	....	....
Fanny M.	....	....	....	....	259	....
Flossie N.	....	119	....	....	....	....

	Historical Notes	Baptisms	Confirmations	Communicants	Marriages	Burials
Johnson, Frances E.	....	101	174	....	256	....
George F.	....	....	....	....	....	332
Hannah	....	30, 30	....	....	....	....
Harriet A.	....	....	178	218	....	....
Henry M.	....	....	178	218	....	....
Henry W.	....	54	....	....	....	....
John	....	39, 136	....	....	....	....
Joseph	....	30	....	....	....	....
Josiah	....	36	....	....	....	....
Louis	....	....	....	....	266	....
Louisa I.	....	141	185, 185	236, 236	....	....
Louise	....	....	....	....	....	332
Mabel	....	....	187	241	....	....
Maria	....	30	....	....	....	....
Mary C.	....	95	172	....	254	....
Mary E.	....	97	....	....	....	....
Mary S.	....	....	....	225	....	....
Philip	....	36	....	....	....	....
Robert A.	....	....	....	....	....	314
Sally	....	30	....	....	....	....
Sarah	....	70	....	....	243	....
Sophie E.	....	....	....	239	....	....
Susan	....	....	....	....	244	....
Thomas	....	....	....	....	251	....
Triphena	....	....	....	....	244	....
William	....	30, 36	165	206	....	....
William H.	....	51	....	....	....	....
William R.	....	53	163	194	....	291
William S.	....	....	....	....	....	300
Johnston, Alfred	....	....	....	....	267	....
Clarissa	....	....	167	201	....	....
Edward R.	....	....	167	201	....	....
Frederick H.	....	141	....	....	....	....
Mary E.	....	....	....	....	....	322
Phœbe A.	....	....	174	....	....	....
Jones, Mrs.	....	....	....	193, 200	....	....
Algernon S.	....	....	....	....	244	....
Almeran H.	....	....	....	....	257	....
Amanda K.	....	....	....	233	....	....
Amelia	....	....	....	233	....	....
Anna L.	....	....	....	230	....	....
Anna S.	....	....	....	....	267	....
Bertha	....	....	....	....	....	328
Carrie E.	....	....	....	....	276	....
Carrie L.	....	100	....	....	....	307
Charles	....	....	....	....	....	320
Charles T.	....	....	188	....	....	....
Charles W.	....	....	....	230	....	....
Edward	....	....	....	206	....	....
Edwin A.	....	....	....	239	....	....
Elizabeth	....	39, 112	187	....	....	....
Etta I.	....	129	....	....	....	....
George	....	81	185	238	....	....
George A.	....	....	185	236	....	....
Hannah	....	....	183	....	268	....
Hannah L.	....	79	....	....	....	....
Herman	....	....	....	....	....	328

	Historical Notes	Baptisms	Confirmations	Communicants	Marriages	Burials
Jones, H. U., Mrs.	....	....	....	....	....	294
Isabella	....	....	178	214, 218, 225	....	....
Isabella G.	....	34	....	....	....	....
Isabelle	....	....	187	....	....	....
James	....	....	179	225	....	....
Jane	....	81	....	239	....	329
Jeremiah	....	....	....	....	....	327
John	....	....	....	239	250	....
Joseph	....	....	....	233	....	....
Joseph W.	....	146	....	....	....	....
Julius	....	....	....	....	31	....
Laura	....	....	....	241	....	....
Laura B.	....	....	....	230	....	....
Levi	31	....	....	....	....	....
Lizzie	....	....	....	241	....	....
Louisa E.	....	....	....	....	....	306
Louisa M.	....	126	....	....	....	318
Maggie M.	....	....	....	....	262	....
Maria	....	....	....	233	....	....
Martha	....	....	181	221	272	....
Martha S.	....	....	....	225	....	....
Mary	....	48	....	....	....	296
Mary A.	....	....	181	225	268	....
Mary F.	....	96	....	....	....	....
Mary V.	....	....	....	233	....	....
Mary W.	....	....	....	....	263	329
M. Fanny	....	....	....	....	262	....
Philip J.	....	140	....	....	....	....
Philip R.	....	....	....	....	268	....
Rhoda	....	133	....	....	....	....
Robert W.	....	95	....	....	....	....
Samuel P.	....	34	....	....	....	....
Sarah	....	....	....	230	245	....
Sarah P.	....	41	....	....	....	....
Thomas A.	....	....	....	201	....	....
Thomas S.	....	....	172	....	....	....
William	....	....	....	....	244	....
William A.	....	151	....	....	....	....
William B.	....	102	....	....	....	....
William H.	....	40	....	....	....	....
William P.	....	....	....	....	....	325
Jordan, Thomas B.	....	....	....	....	....	305
Jorgensen, Charles R.	....	....	187	241	....	....
Ernestina A.	....	....	....	237	....	....
Gretchen	....	....	180	....	....	....
Louis P. L.	....	119	....	....	....	....
Louisa M. B.	....	....	....	233	....	....
Louise	....	....	190	....	....	....
Margaret	....	....	....	....	270	....
Natalie C.	....	....	....	225	....	....
Paul L. L.	....	....	190	....	....	....
Jorzensen, Gretchen	....	....	....	220	....	....
See also Yorgensen.						
Josephs, John	....	....	....	....	284	....
Joyce, Lucy	....	....	....	....	243	....
Sarah	....	....	....	....	33	....
Joyner, Arthur S.	....	....	....	239	....	....

	Historical Notes	Baptisms	Confirmations	Communicants	Marriages	Burials
Joyner, Edna A.	....	....	....	241	....	....
Laura A.	....	153	....	....	....	....
William H.	....	143	....	....	....	323
Judd, Albert O.	....	118	....	....	....	....
George D.	....	....	....	....	....	316
Isaac	....	....	....	....	257	....
John	....	....	....	....	244	....
Louis F.	....	118	....	....	....	....
Sarah B.	....	....	....	....	250	....
Spencer P.	....	....	164	207	....	....
Thomas S.	....	....	....	207	....	....
Judson, Nellie	....	....	....	214	....	....
Kaensler, Kinslar.						
Charles	....	....	....	....	....	324
Susan	....	....	....	....	....	323
Kalkhoff, Kalkoff.						
Bertha M.	....	115	187	241	286	....
Emma	....	....	180	220	269	....
Emma E. K.	....	....	....	225	....	....
John A.	....	....	....	....	....	330
Oscar W.	....	....	182	....	....	....
Oscar W. A.	....	....	....	225	....	....
Kallenbach, Henry	....	....	....	....	....	324
Kampel, Anna M.	....	....	....	....	262	....
Kappel, Keppel.						
Mrs.	....	....	....	201	....	....
Henrietta	....	....	....	....	255	....
John E.	....	....	....	....	....	299
Lucy	....	....	....	....	....	293
Kaptuller, Annie	....	....	187	241	....	....
Kastner, Joseph	....	....	....	....	....	328
Louise	....	....	....	....	282	....
Kay, ———	....	....	....	....	....	291
David	....	....	....	....	....	302
David H.	....	88	....	....	....	....
Kayen, Margaret	....	....	....	....	254	....
Keasley, George F.	....	....	....	....	....	325
Keehner, Adelia H.	....	....	....	233	....	....
Christina	....	....	....	233	....	....
Christina F.	....	....	....	....	....	330
Frederick E.	....	....	178	218, 233	....	....
Matilda	....	....	....	233	....	....
Minnie M.	....	....	....	233	....	....
Odelia F.	....	....	....	....	268	....
William H.	....	....	181	221, 225	....	....
See also Keehner.						
Keeney, Keeny, see Keney and Kinne.						
Keiser, August C.	....	....	....	....	266	....
Keith, Lewis	....	....	....	....	251	....
Keller, Charlotte M.	....	....	187	....	....	....
Edward W.	....	129	....	....	....	....
George	18	....	....	....	....	....
Hildah M.	....	140	....	....	....	....
Louisa C.	....	....	....	233	....	....
Ludwig	....	....	....	....	....	315
Maude L.	....	146	....	....	....	....
William W.	....	....	....	....	262	....

	Historical Notes	Baptisms	Confirmations	Communicants	Marriages	Burials
Kelley, Kelly.						
Eliza C.	....	....	....	....	251	....
Elizabeth C.	....	....	....	....	279	....
Ethel M.	....	129	....	....	....	....
Kelley, George R.	....	....	185	238	....	....
John T.	....	150	188	....	....	....
Laura E.	....	....	....	233	....	....
Margaret	....	....	....	....	263	....
Mary J.	....	150	....	....	....	329
Peggy	....	....	....	....	31	....
Kellogg, Agnes	....	....	177	....	....	....
Agnes F.	....	....	....	214	261	....
Anna W.	....	98	....	....	....	....
Caroline B.	....	98	....	....	....	....
Caroline F.	....	....	173	....	....	....
Ella E. C.	....	121	....	....	....	315
Harriet E.	....	....	185	238	....	....
Louise	....	....	175	....	....	....
Louise M.	....	104	....	....	....	....
Mary L.	....	98	....	....	....	....
Sarah F.	....	....	....	219	....	....
Sarah G.	....	98	....	....	....	....
William M.	....	....	....	....	271	....
Kelly, see Kelley.						
Kelsey, Abigail	....	....	164	201	....	....
Abigail P.	....	....	....	....	....	301
Amanda	....	....	....	....	....	310
Harriet	....	....	....	210	....	....
Harriet M.	....	69	166	201	....	331
Maria	....	....	....	214	....	....
Maria H.	....	....	....	225	....	....
Martha	....	68	....	....	246	300
Sarah P.	....	59	164	201	247	....
Kemmerer, Amelia	....	....	178	218	....	....
Amelia M.	....	....	....	225	....	....
Florence M.	....	133	....	....	....	....
Julia	....	....	....	....	274	....
Julia V.	....	....	182	225	....	....
Mary A.	....	....	....	....	260	....
Mary M.	....	....	....	239	....	....
Kemp, ———	15	....	....	....	....	....
Kempton, Elizabeth	....	67	171, 172	220	....	318
Emily L.	....	91	....	....	....	....
Emmeline	....	....	....	....	....	306
Harriet	....	67	....	....	....	295
Jeanette K.	....	91	....	....	....	....
Lucy	....	....	171	....	....	....
Lucy E.	....	67	....	....	....	....
Marion D.	....	67	172	....	....	....
Rebecca	....	91	173	....	254	....
Zaccheus	....	....	....	....	248	....
Kendall, Edmund H.	....	75	169	....	....	....
Edward	....	82	....	....	....	....
George H. P.	....	75	....	....	....	....
Harriet M.	....	79	....	....	....	....
Henrietta M. S.	....	....	168	201	....	....
James T. E.	....	75	....	....	....	....
Mary E.	....	75	....	....	....	....

	Historical Notes	Baptisms	Confirmations	Communicants	Marriages	Burials
Keney, Keeney, Keeny.						
Aaron	....	85	170	....	....	....
Belle	....	106	175	....	....	....
Belle F.	....	....	....	....	257	....
Carrie	....	....	176	....	....	....
Carrie L.	....	106	....	....	....	....
Henry	....	....	....	....	....	327
Joseph	....	88	....	....	....	....
Mary E.	....	85	....	....	....	....
Mary J.	....	83	170	214, 225	....	326
Patience	....	....	170	....	....	303
Reed H.	....	125	....	....	....	....
Walter	....	86	....	....	249	322
Walter, Mrs.	....	....	....	210	....	....
Watson Bromley	....	109	176	....	266	329
Watson B., Mrs.	....	....	176	....	....	....
William H.	....	68	....	....	....	296
See also Kinne.						
Kenfield, John	....	....	....	....	244	....
See also Canfield.						
Kennedy, Henry	....	....	....	....	....	331
Nellie W.	....	126	181	221, 225	277	....
Rebecca A.	....	....	....	235	....	330
Kent, Annie	....	....	....	....	....	327
Ora	....	....	....	....	266	....
Kenyon, Martha E.	....	....	....	....	....	300
Keppel, see Kappel.						
Kern, Kerns.						
Amelia	....	179	....	....	....	327
Amelia A.	....	....	....	225	....	....
Charles	....	....	....	....	....	325
Ketcham, Ketchum.						
Henry	....	....	....	....	....	292
Sarah C.	....	....	....	201	....	....
Keubler, Kuebler.						
Albert	....	117	....	....	....	....
Albert E.	....	....	....	....	....	317
Frederick W.	....	117	....	....	....	....
Sophia	....	117	184	233	....	....
Sophie	....	....	....	....	280	....
Theresa	....	....	....	233	....	....
William F.	....	136	....	....	....	324
Kibbe, William	....	52	163	194	....	....
Kilbourn, Kilbourne.						
Ann	....	....	....	....	243	....
Elizabeth	....	....	....	225	....	302
Emmeline B.	....	....	....	....	249	....
Frank	....	150	188	....	....	....
Hannah	....	....	171	....	....	....
Isaac A.	....	108	....	....	....	....
M., Mrs.	....	....	....	210	....	....
Marguerite E.	....	138	....	....	....	....
Mary A.	....	....	176	....	....	314
Nathan A.	....	110	....	....	....	311
Samuel	....	....	....	....	244	....
Killam, Bertie A.	....	132	....	....	....	....
Harriet	....	....	....	201	....	....
Harriet W.	....	....	....	....	....	309

	Historical Notes	Baptisms	Confirmations	Communicants	Marriages	Burials
Killam, James	....	....	....	201	....	308
Mary	....	....	167	201, 214, 225	....	329
Killick, Richard H.	....	....	....	208	....	....
Kimball, C. C.	....	....	....	210	....	....
Carlos C.	....	....	174	....	....	....
Frederick S.	....	109	....	....	....	....
George C.	....	106	....	....	....	....
Hattie L.	....	....	....	....	279	....
Maria	....	....	....	233	....	....
Mary A.	....	....	....	201	....	....
Kimberly, Denison	....	....	165	201	....	....
John	11	....	....	....	....	....
Kimmel, Anna M.	....	....	173	....	....	....
Charles F.	....	....	173	....	....	....
See also Koemmel and Kummell.						
King, Catharine	....	111	....	....	....	....
Charles	....	....	....	....	264	....
Charles A.	....	....	....	....	248	....
Eliza H.	....	....	....	....	....	309
Elizabeth C.	....	....	....	....	253	....
Emma F.	....	....	180	220, 225	264	....
Frederick T.	....	....	....	....	....	310
George	....	....	....	....	....	304
George T., Mrs.	....	....	....	241	....	....
Henrietta	....	111	....	....	....	....
James E.	....	....	....	....	....	318
John H.	....	....	....	....	281	....
John S.	....	....	....	201	....	....
Lena	....	111	....	....	....	....
Louise L.	....	....	....	....	....	330
Mabel	....	....	....	....	....	331
Susan H.	....	69	166	201	....	....
Kingman, Frederick T.	....	....	....	....	....	310
Louisa F.	....	....	....	....	....	319
Kingsbury, Elisha	....	....	....	....	245	....
Emily F.	....	....	....	201	....	....
Kingsley, Eliza P.	....	....	186	....	....	....
Sarah A.	....	....	....	....	285	....
Kinlock, Harriet	....	....	....	....	....	300
Kinne, Clara W.	....	108	175	....	....	....
Delia C.	....	....	....	214, 225	....	....
Delia F.	....	....	178	....	264	....
Huntington F.	....	....	....	....	....	312
Kinney, Elizabeth	....	....	....	....	263	....
See also Keeney.						
Kinneer, Mary T.	....	....	....	201	....	....
Kinslar, see Kaensler.						
Kinsman, Frances	....	....	....	....	257	....
Kip, Kipp.						
Emma R.	....	103	....	....	....	....
Leonard	....	....	....	....	....	301
Maria	....	....	....	201	....	....
Mary	....	....	169	....	....	....
Mary G.	....	103	....	....	....	....
Sophia	....	....	....	201	251	....
Kirby, Mrs.	....	....	....	201	....	....
Harriet	....	....	164	201	....	....
Lucy	....	....	....	201	....	....

	Historical Notes	Baptisms	Confirmations	Communicants	Marriages	Burials
Kirby, Thomas S.	....	65	....	....	....	....
Kirk, Lucy A.	....	....	....	239	....	....
Kirkpatrick, Mrs.	....	....	....	210	....	....
James	....	....	....	....	....	312
Letitia E.	....	....	....	225	....	....
Kirwell, Kirwill, James	....	....	....	....	256, 333	....
Kirwood, Mrs.	....	....	....	193	....	....
See also Curwood.						
Kissan, Louisa	....	....	171	....	....	....
Kitson, Isabella M.	....	66	....	....	....	....
Kitto, George	....	....	....	....	251	....
Kittredge, Thomas B.	....	....	....	....	249	....
Kize, Etta	....	....	175	....	....	....
Kneeland, Adele	....	94	....	....	....	....
Alice	....	....	177	....	....	....
Alice T.	....	100	....	....	....	....
Charles	....	....	....	....	252	....
George	....	98	....	....	....	....
Knickerbocker, Grace M.	...	....	....	....	284	....
Hattie S.	....	....	....	....	268	....
Knight, Clarence P.	....	....	187	241	....	....
Hetty E.	....	....	....	....	....	304
Knowles, Happy	....	....	....	....	....	301
Knox, ———	29	....	....	....	....	....
Cornelia	....	44	....	....	....	....
Dwight W.	....	112	....	....	....	....
Eliza J.	....	57	....	....	....	....
Emiline	....	44	....	....	....	....
Frank	....	....	175	....	....	....
Frank J.	....	....	....	....	258	....
F. J.	....	....	....	210	....	....
F. J., Mrs.	....	....	....	210	....	....
Isabella	....	57, 124	....	....	....	....
James	....	44	....	....	....	289, 303
Jane	....	....	....	....	....	298
John	....	44, 57	....	....	....	296
John A.	....	124	....	....	....	....
Lena I.	....	110	184	233	....	....
Normand	....	....	....	....	33	....
Sally	....	44, 44	....	....	....	....
Sarah	....	....	....	193	....	....
W., Mrs.	....	....	....	210	....	....
William E.	....	63	....	....	....	....
Knudsen, Marina D.	....	....	....	....	....	318
Koch, August	....	....	....	....	264	....
Charles F.	....	131	....	....	....	318
Frederick	....	....	....	....	281	....
Frederick H.	....	145	....	....	....	....
Lillian C.	....	138	....	....	....	....
Louisa H.	....	....	....	233	....	....
Koemmel, Koemmell, Kummell.						
Augustus F.	....	....	....	....	276	....
Carl F.	....	....	....	....	250	....
Charles F.	....	85	....	....	....	....
Julia C.	....	82	....	....	....	301
Wilhelmine R.	....	90	....	....	....	304
See also Kimmel.						
Koenig, Emma	....	....	....	....	....	310

	Historical Notes	Baptisms	Confirmations	Communicants	Marriages	Burials
Koenig, Frances A.	....	....	....	225	....	....
Lena	....	....	180	220	....	....
Koernbach, Jacob N.	....	95	172	....	....	....
Maurite	....	95	....	....	....	....
Paul E.	....	95	....	....	....	....
Korn, Ferdinand	....	....	....	....	....	310
Korsick, Herbert	....	139	....	....	....	....
Lillie	....	134	....	....	....	....
Lily	....	....	....	....	....	319
Kositzka, Dena M.	....	....	....	....	269	....
Kostenbader, Kosterbader, Kosterbaeder.						
Anna M. F.	....	121	....	....	....	....
Annie M.	....	....	....	233	....	....
Annie M. F.	....	....	189	....	....	....
Frederick	....	....	178	218	....	....
John H.	....	....	....	....	260	318
Julia	....	....	....	....	....	321
Minnie M.	....	123	190	....	....	....
Krajewski, Lena	....	....	....	235	....	....
Kramer, Kramers.						
Anna M.	....	....	....	....	250	....
Philip	....	....	....	....	255	....
See also Cramer.						
Kraus, Anna L.	....	122	....	....	....	....
Kresbach, Antoinette L.		148	187	241	275	....
Elizabeth	....	....	....	....	263	....
Kreuzer, Emma	....	....	....	....	260	....
Henry R.	....	....	....	....	....	328
Kropp, William W.	....	....	....	....	....	323
Krug, William H.	....	....	....	....	....	312
Krull, George R.	....	116	....	....	....	....
Kuback, Emma	....	....	....	....	279	....
Kuebler, see Keubler.						
Kuehnhold, Kuenhold.						
Charles	....	146	....	....	....	....
Frederick	....	....	....	239	....	....
Josephine	....	128	....	....	....	....
Matilda	....	142	....	....	....	....
Kuhner, Minnie M.	....	....	184	....	....	....
See also Keehner.						
Kummell, see Kimmel and Koemmell.						
Kunkel, Valentine	....	....	....	....	....	325
Kupfer, Caroline	....	....	....	....	....	329
Ladd, James M.	....	62	....	....	....	....
Martha B.	....	61	....	201	....	....
Mary C. D.	....	62	....	....	....	....
Reuben	....	....	....	....	245	....
William C.	....	62	....	....	....	....
Laeng, ———, child of	....	....	....	....	....	306
See also Lang.						
La Fayette, James	....	....	....	....	245	....
Lagan, William	....	....	....	....	....	308
Laiman, Helen A.	....	....	....	225	....	....
Helena A.	....	....	182	....	275	....
John	....	....	....	233	....	327
Maria A.	....	....	....	233	....	....
Theodore	....	....	182	....	....	....

	Historical Notes	Baptisms	Confirmations	Communicants	Marriages	Burials
Laiman, Theodore W.,	....	....	....	233	277	....
See also Jaiman.						
Lamb, Annie H.	....	161	....	....	....	332
Chester	....	....	....	....	....	297
Edwin J.	....	161	....	....	....	....
Estelle J.	....	156	....	....	....	....
George	....	....	....	236	....	....
Joseph I.	....	147	....	....	....	....
Mary L.	....	....	....	236	....	....
Lambert, Jonas	....	....	....	....	....	292
Letty	....	....	....	....	....	293
Mary A.	....	39	....	....	....	....
Lamphere, Lampheir, Lamphier.						
Giles J.	....	....	....	....	....	315
Maria S.	....	131	....	....	....	325
William O.	....	....	....	....	277	334
Lampkins, Paul	....	....	....	....	271	....
Landon, F. H., Mrs.	....	....	....	236	....	....
Ozias	....	....	....	....	246	....
Lane, Albert E.	....	....	....	....	286	....
Alice S.	....	116	187	235, 241	....	....
Charles M.	....	....	....	....	281	....
Donald F.	....	161	....	....	....	....
Kittie A.	....	128	....	....	....	....
Kittie O.	....	....	191	....	....	....
Lucy E.	....	....	....	....	258	....
Lang, Anna	....	....	....	217, 225	....	....
Annie	....	....	177	....	....	....
Eliot R.	....	135	....	....	....	320
Francis J.	....	136	....	....	....	....
George	....	....	....	....	....	320
George W.	....	136	....	....	....	....
Gertrude J.	....	130	....	231, 233	....	....
Joseph	....	....	....	....	....	322
Mary A.	....	100	....	....	....	....
See also Laeng.						
Langdon, John J.	....	54	163	195	....	....
Langenham, Alvin L.	....	160	....	....	....	....
Carrie A.	....	144	186	238	....	....
Emma	....	....	....	....	265	....
Julia A.	....	....	181	225, 241	....	....
Lewis	....	146	....	....	....	....
Marietta	....	116	....	....	....	....
Marietta E.	....	....	186	238	....	....
Langer, Anna	....	....	....	225	....	....
Lanman, D. T.	....	....	176	210	....	....
D. T., Mrs.	....	....	....	210	....	....
David T.	....	....	....	215	....	....
Elizabeth B.	....	....	....	215, 225	....	....
Florence T.	....	....	....	225	270	....
Joseph K.	....	....	178	215, 225	....	....
Laura T.	....	113	187	241	283	....
Lanyon, Ellen A.	....	....	....	236	....	....
Emma E.	....	....	....	236	....	....
Lapanne, Adrian C.	....	....	....	....	280	....
Lapaugh, John D.	....	....	....	....	256	....
Largenbaum, Julia A.	....	....	....	221	....	....

	Historical Notes	Baptisms	Confirmations	Communicants	Marriages	Burials
Larkin, Mrs.	....	....	176	210	....	....
Sarah	....	....	....	215, 225	....	326
Larkum, Albert	....	85	....	....	....	....
Amanda M.	....	....	....	....	258	....
George B.	....	....	....	....	....	322
Georgiana M.	....	....	186	238	....	....
Gertrude	....	105	....	....	....	....
Horace H.	....	....	186, 187	238, 241	....	325
Huldah A.	....	39	....	....	....	....
Jane T.	....	....	....	....	....	321
Jessie A.	....	....	185	236	271	....
Marian E.	....	147	....	....	....	324
Newton	....	....	188	....	....	....
Newton W.	....	148	....	....	....	....
Sarah	....	....	....	....	....	306
Wilbur N.	....	148	188	....	....	....
Lasar, A. Emilie C.	....	....	....	....	....	332
Lasizza, Nicolo	....	....	....	....	....	327
Lassorde, Louise	....	....	....	....	261	....
Latham, Alice	....	87	....	....	....	....
Charles H.	....	....	....	....	263	....
Edward	....	....	....	....	....	304
Eliza	....	....	....	....	252	....
Emma S.	....	92	....	....	....	....
Jane	....	....	170	....	....	....
John	....	....	172	....	....	....
John H.	....	....	....	....	....	306
Mary	....	....	172	....	....	....
Phœbe	....	....	183	230	....	....
Rosanna	....	....	....	....	251	....
Susanna	....	....	....	....	....	302
Lathrop, Ellen J.	....	....	180	225	....	....
Emma	....	63	165	201	....	....
Eunice P.	....	63	....	....	....	....
Isabella	....	63	....	....	....	294
James H.	....	....	....	....	....	299
Mary L.	....	....	....	205, 215	....	314
Samuel B.	....	....	168	201	249	....
Sophia	....	....	166	201	....	....
Latimer, George	....	....	....	193, 201	....	....
Sarah	....	....	....	....	243	....
Lau, Anna M.	....	144	186	238	....	....
Caroline	....	....	....	....	....	327
Catharine	....	....	....	232	....	....
Catharine E.	....	....	....	....	....	325
Charles H.	....	130	....	....	....	....
George F.	....	130	....	....	....	....
John	....	....	....	....	....	331
Kate R.	....	144	185	....	272	....
Kate R. F.	....	....	....	238	....	....
Mildred C.	....	137	....	....	....	....
Raymond	....	130	....	....	....	....
William B.	....	130	....	....	....	....
William H.	....	....	183	230	....	....
William H., Mrs.	....	....	....	234	....	....
Laughlin, Lemuel D.	....	....	....	....	265	....
Laughton, Augusta	....	....	191	....	....	....

	Historical Notes	Baptisms	Confirmations	Communicants	Marriages	Burials
Laughton, Augusta E.	....	125	....	....	....	....
Charles T.	....	137	....	....	....	....
Nellie H.	....	....	....	213, 220, 225	....	....
Robert T.	....	137	....	....	....	....
Thomas R.	....	....	....	....	261	320
Lawler, Harold F. G.	....	....	....	....	....	325
Henry	....	....	....	....	262	....
Lawrence, Annie	....	....	....	....	....	308
Caroline	....	90	171	....	....	....
E., Miss	....	....	....	210	....	....
Elisha	....	....	....	....	245	....
Emma	....	....	176	....	....	....
William	....	....	....	....	246	....
Layland, Sarah A.	....	....	....	....	....	330
Vinnie G.	....	....	....	....	281	....
William	....	....	....	....	....	331
See also Leland.						
Lazzaro, Antonio	....	....	181	221	....	....
Ida M.	....	....	187	241	....	....
Leach, George W. H.	....	127	....	....	....	....
Leal, Frank J.	....	....	191	....	....	330
Le Blon, Sarah P. D.	....	....	....	....	....	323
Leckhardt, Frederick C.	....	....	....	....	254	....
Ledley, Hugh	12	....	....	....	....	....
Ledlie, Abby	....	....	....	....	....	295
Mary	....	....	....	....	....	289
Samuel	....	....	....	201	....	299
Lee, Anna	....	....	....	....	262	....
Annie S.	....	....	....	....	282	....
Charles N.	....	89	....	....	....	....
Clarissa	....	40	....	193	....	....
Eliza J.	....	....	....	239	....	....
Ellen L.	....	98	174	215	....	....
Ellen L. G.	....	....	....	....	....	315
George, Mrs.	....	....	....	210	....	....
George B.	....	67	....	....	....	295
George J.	....	30	....	....	....	....
Grace	....	95	....	....	....	....
Jenette T.	....	....	....	201	....	....
John A.	....	65	....	....	....	294
Lorenzo P.	....	....	....	....	247	....
Mary	....	60, 74	164	201	....	....
Mary A.	....	43	....	....	246	....
Roland	....	40	....	193	....	....
Roswell	....	....	....	....	....	295
Samuel	....	....	....	....	....	320
William H.	....	61, 61	....	....	251	....
William T.	....	....	163	195, 201	246	....
Legate, Francina C.	....	96	173	....	....	....
Sarah	....	....	172	....	....	....
William H.	....	....	....	....	271	....
Leggett, Charlotte E.	....	....	....	....	....	315
William H.	....	....	....	....	260	....
Le Geyt, Mary E.	....	....	....	....	286	....
Le Hard, Lydia	....	....	....	....	....	311
Lehnemann, August	....	....	....	....	....	329
H. A.	....	....	....	241	....	....

	Historical Notes	Baptisms	Confirmations	Communicants	Marriages	Burials
Lehneman, John W.	....	....	....	....	....	330
Leiblee, Henry A.	....	....	....	236	....	....
Henry E. N.	....	114	....	....	....	....
Selma V.	....	....	....	....	270	....
Leibler, Elmira L.	....	....	178	....	....	....
Leigh, Lewis	....	....	....	....	249	....
Leist, Julius O.	....	112	....	....	....	....
Selma	....	111	....	....	....	....
Leland, Gussie E.	....	....	....	....	260	....
Warren	....	....	....	....	252	....
See also Layland.						
Lena, Frederick C.	....	120	....	....	....	....
Lennox, Cora	....	116	....	....	....	....
Frederick	....	116	....	....	....	....
George	....	116	....	....	....	....
Walter	....	116	....	....	....	....
William H.	....	....	....	....	270	....
Lentz, Philip	....	....	....	....	....	319
Leonard, ———	....	....	....	221	....	....
George S.	....	128	....	....	....	....
Grace	....	....	....	....	245	....
Jane	....	....	....	....	245	....
Leppens, Louise E.	....	109	176	....	258	....
Le Roy, Anne	....	114	....	....	....	....
Augustus N.	....	....	....	....	250	305
A. N., Mrs.	....	....	....	210	....	....
Charlotte O.	....	....	....	....	....	305
Jacob	....	....	174	....	259	....
Sarah J.	....	....	171	215, 225	....	....
Lester, Arvilla M.	....	....	....	....	....	330
Charles H.	....	112	....	....	....	....
Clara E.	....	....	....	236	....	....
Fanny E.	....	112	....	....	....	....
Frederick L.	....	112	....	....	....	....
Fred L.	....	....	....	....	....	322
George F. L.	....	111	....	....	....	....
Henry H.	....	111	....	....	....	....
Lillie J.	....	....	....	....	....	306
Lydia M.	....	....	....	....	....	327
Mae G.	....	....	191	....	....	....
Mary	....	92	172	....	....	....
Mary G.	....	134	....	....	....	....
Mary L.	....	101	....	....	....	....
Newell	....	....	....	233	....	....
Viola	....	....	191	....	....	....
Viola L.	....	134	....	....	....	....
Leverett, Charles C.	....	....	....	207	....	....
Lewis, Frances	....	....	172	....	....	....
Hannah	....	....	....	....	....	329
Hannah M.	....	....	....	225	....	....
Harry G.	....	....	....	....	283	....
Lilly C.	....	....	....	....	264	....
S. S.	....	....	....	207	....	....
Thomas	....	....	....	....	245	....
Walter O.	....	....	....	....	248	....
Lichtenstein, Lichenstein.						
Charles H.	....	....	....	....	266	....
Mary	....	....	....	....	....	320

	Historical Notes	Baptisms	Confirmations	Communicants	Marriages	Burials
Lichtenstein, Mary A.	....	120	....	....	....	....
Liebert, Edward T.	....	120	....	....	....	....
Liesche, Amelia	....	....	....	225	....	331
Anna S.	....	....	182	....	....	....
Gustav	....	....	....	....	....	323
Light, William	....	....	....	....	....	294
Lincoln, Almira	....	....	....	194	....	....
George A.	....	128	181	....	....	....
James H.	....	53	....	....	....	291
Jane P.	....	53	....	....	....	....
Lind, Alina	....	....	....	....	284	....
Florena	....	....	....	....	....	326
George	....	....	....	....	....	329
Myrtle H.	....	152	....	....	....	....
Linder, Florence E.	....	....	....	....	261	....
Lindner, Annie E.	....	....	186	232, 238	....	....
August	....	....	....	232	....	322
Mary	....	....	....	....	265	....
Minnie A.	....	....	184	236, 240	272	....
Lindsey, Colie	....	114	177	215	....	....
Lindsted, see Linstead.						
Ling, L.	....	....	....	....	....	292
Link, Linke.						
Bernard	....	....	....	....	....	320
Carl	....	....	....	....	269	....
Charles B.	....	121	....	....	....	....
Christian	....	....	....	....	....	307
Eleanor M.	....	147	....	....	....	....
Emma E.	....	....	....	225, 235	....	....
Hannah	....	....	....	219	....	....
Johanna F.	....	97	....	....	....	....
Mabel	....	153	....	....	....	....
Marie P.	....	....	....	....	....	314
Mary	....	....	....	233	....	....
Mary C.	....	126	....	....	....	....
Paul	....	....	....	....	....	318
Peter A.	....	97	....	....	....	....
William	....	....	....	....	....	322
William F.	....	132	....	....	....	....
Linn, Edmund S.	....	57	....	....	....	....
James	....	56	....	....	....	....
See also Lynn.						
Linsley, John	....	....	....	....	254	....
Linstead, Lindsted.						
Frederick W.	....	....	....	....	285, 334	....
Lint, Linte.						
Amelia F.	....	142	....	....	....	....
Emma C.	....	146	....	....	....	324
Frank G.	....	139	....	....	....	....
Lips, Ella M.	....	110	....	....	....	....
Emma T.	....	....	180	220	....	....
Litchfield, Albert H.	....	....	....	....	255	....
Albert R.	....	....	....	....	....	324
Albert T.	....	....	....	....	....	328
Mary A.	....	....	....	....	....	320
Little, Anson	....	....	....	....	247	....
Lucy A.	....	51	163	....	....	....
See also Lytle.						

	Historical Notes	Baptisms	Confirmations	Communicants	Marriages	Burials
Littlehales, William J.	....	99	....	....	....	....
Littlejohn, A. N.	22	....	....	....	....	....
Ljungquist, Bertha O.H.	....	....	....	....	273	....
Lloyd, Abbie	....	....	....	210, 215, 225	....	....
Abigail P.	....	54	166	201	....	....
Albert M.	....	43	164	201	....	....
Lloyd, Caroline	....	39	....	195, 201, 210, 215, 225	....	321
Delia A.	....	39	163	195, 201	....	312
Francis	....	....	....	....	....	308
Henry	....	....	....	....	....	290
John B.	....	37	....	....	....	289
John H.	....	50	....	....	....	....
Mariette	....	....	....	201	....	....
Mary	....	39, 39	....	201	245	301
Nellie V.	....	....	....	....	284	....
Polly	....	....	....	193	....	....
Rosella	....	39	163	195, 201, 210, 215, 225	....	328
Ruth B.	....	154	....	....	....	....
Samuel P.	....	39	....	....	....	292
Stella R.	....	....	....	....	....	323
Thomas	....	....	....	201	....	289, 299
Thomas S.	....	39	....	....	....	....
William B.	....	43	....	....	....	306, 327
Loeffelbein, Theresa M.	...	113	....	....	....	....
Loeffler, Edwin R.	....	....	....	....	....	320
George J.	....	....	....	....	....	321
Long, Anna	....	....	....	....	261	....
Ella A.	....	....	183	230, 239	....	....
Eva M.	....	....	....	....	270	....
Frederika L.	....	121	....	....	....	....
Mary	....	....	172	....	....	....
Nellie H.	....	....	183	230, 239	....	....
William	....	....	....	208	....	....
Loomis, ———	....	....	....	225	....	....
Charles R.	....	....	178	218, 225	....	....
Eliza M.	....	95	....	....	....	....
Emma F.	....	....	....	....	....	331
Frank W.	....	144	186	238	283	....
Frederick A.	....	....	....	....	286	....
Kate	....	....	176	....	....	....
Mary E.	....	....	....	....	256	....
Minnie L.	....	....	186	238	277	....
Reginald A.	....	....	....	....	....	317
Loos, Alice	....	120	....	....	....	....
Frank	....	122	....	....	....	....
Frederick F.	....	....	182	....	....	....
F. T.	....	....	....	225	....	....
Gustavus	....	126	....	....	....	....
Oscar	....	120	....	....	....	....
Loper, Fannie A.	....	....	....	....	271	....
Lorch, Christian	....	....	....	....	260	....
See also Torsch.						
Lord, Haynes	....	....	....	201	246	....
Horace G.	....	....	....	....	275	....

	Historical Notes	Baptisms	Confirmations	Communicants	Marriages	Burials
Lord, Orlando J.	....	....	....	....	....	307
R. C.	....	....	....	....	....	309
Ralph H.	....	....	....	....	246	....
Sarah	....	....	....	201	....	....
Sarah P.	....	....	....	....	....	296
Sarah S.	....	68	....	....	....	....
Sylvester S.	....	....	....	....	280	....
Lotze, Albert R.	....	149	....	....	....	....
Amelia L.	....	....	....	....	261	....
Charles J.	....	119	....	....	....	....
Edward H.	....	....	....	....	....	322
Emily P.	....	....	....	....	277	....
Frank E.	....	....	....	....	....	323
Frederick	....	....	....	....	....	331
Frederika	....	....	173	....	....	....
Hattie L.	....	149	....	....	....	....
Ida	....	....	....	....	260	....
Jennie H.	....	149	....	....	....	....
John C.	....	....	173	....	....	....
Louisa H.	....	....	....	235	....	....
M.	....	....	....	....	....	305
Otto H.	....	....	....	....	268	....
Lounsbury, Mary A.	....	....	....	....	....	307
Lovejoy, Ida G.	....	....	....	234	....	....
Loveland, Caroline M.	....	73	....	....	....	....
Ellen M.	....	74	....	....	....	....
Haynes M.	....	72	....	....	....	297
John	....	....	....	....	254	....
Leonidas C.	....	74	....	....	....	....
Louisa V.	....	74	....	....	....	....
Luther P.	....	....	....	....	....	324
Maria H.	....	....	....	234	....	320
Loveridge, William J.	....	....	....	....	268	....
Lowe, George W.	....	....	....	....	287	....
Lucas, Elizabeth	....	....	....	....	243	....
Hattie L.	....	....	....	....	....	318
Luckenham, Luckingham.						
Adam	....	....	....	....	260	....
Charles	....	122	....	....	....	316
Emily	....	....	....	....	284	....
Eva A.	....	160	....	....	....	....
Frederick	....	121	....	....	....	314
Henry	....	....	....	....	....	324
Joseph	....	....	....	....	....	325
Louisa	....	....	....	....	281	....
William H.	....	122	....	....	....	....
Ludden, Charles	....	....	....	....	266	....
Ludwig, Anna A.	....	124	....	....	....	....
Annie A.	....	....	....	....	281	....
Ernest H.	....	138	....	....	....	321
Frances B.	....	....	....	....	285	....
Francesca A. A.	....	115	....	....	....	....
Frederick	....	....	....	....	....	317
Frederick W.	....	127	....	....	....	....
Gordon	....	133	....	....	....	319
Hugo F.	....	....	....	....	....	327
Julie M.	....	114	....	....	....	....
Oscar M.	....	119	....	....	....	....

	Historical Notes	Baptisms	Confirmations	Communicants	Marriages	Burials
Lull, Edward P.	....	....	....	....	258	....
Lum, John H.	....	97	....	....	....	....
Lunenheimer, Mary A.		....	....	....	....	323
See also Lungenheimer.						
Luney, Catharine	....	....	....	232	....	....
Robert	....	....	....	232	....	....
Lungenheimer, Lunkenheimer.						
John	....	....	....	....	....	316
Louise	....	....	....	....	261	....
See also Lunenheimer.						
Lungholm, William	....	....	....	....	....	322
Lush, George E.	....	88	....	....	....	....
Mary	....	....	171	....	....	....
Miriam	....	87	....	....	....	....
Lusk, George E., see Lush.						
Luther, Annie H.	....	99	....	....	....	306
Frances E.	....	99	....	....	....	....
Fred	....	99	....	....	....	309
George F.	....	....	187	241	....	....
Jennie	....	....	....	....	....	307
Lucy E.	....	99	....	....	....	....
Martin	....	99	....	....	....	....
Peter S.	....	....	....	....	....	330
Lux, Catharine E.	....	....	187	....	....	....
Emma	....	....	....	225	....	326
John G.	....	116	....	....	....	....
Katharina L.	....	116	....	....	....	....
Lydia	....	....	....	....	273	....
Lydia F.	....	....	182	225	....	....
Lyde, Augustus	....	....	164	....	....	....
Aug. F.	....	....	....	207	....	....
Lyman, Abigail	....	46	....	....	....	....
Albert	....	61	169	....	....	....
Anna	....	68	171	....	....	....
Dianthy	....	43	....	....	....	....
Edward P.	....	....	....	....	255	....
Elizabeth	....	61, 80	167	201	....	....
Frances	....	....	164	....	246	298
Frances E.	....	61	....	....	....	....
Ichabod	....	....	....	....	243	....
Jane	....	75	....	....	....	....
Julia	....	....	174	....	....	....
Louisa	....	90	....	....	....	....
Mary	....	....	....	201	243	....
Normand	....	61, 93	170	....	251	....
Sarah	....	....	169	....	....	....
Sarah C.	....	63	....	....	....	....
Susan W.	....	70	....	....	....	....
Theodore	....	71	....	....	....	296
Thomas C.	....	68	....	....	....	....
Willis	....	89	....	....	....	304
Lynn, Eliza	....	....	....	....	....	315
See also Linn.						
Lyon, Edwin J.	....	....	....	....	262	....
Lytle, William F.	....	152	188	....	....	....
See also Little.						
McAdam, John	....	102	....	....	....	....

	Historical Notes	Baptisms	Confirmations	Communicants	Marriages	Burials
McBrien, Robert	....	87	....	....	....	....
McCandless, Catharine	....	93	....	215, 226	....	....
David H.	....	91	....	....	....	327
George T.	....	97	....	....	....	....
Helen J.	....	94	....	....	....	....
J., Mrs.	....	....	....	210	....	....
J., Miss	....	....	....	210	....	....
James	....	....	....	215	251	....
Jane	....	....	....	202	....	....
Jane E.	....	....	....	215	....	....
Jennie	....	....	176	....	....	....
Jennie H.	....	....	....	....	262	....
John A.	....	....	....	215, 234	....	....
John M. A.	....	102	....	....	....	....
K., Miss	....	....	....	210	....	....
Kate	....	....	176	....	....	....
Kate L.	....	....	....	215	....	....
M., Miss	....	....	....	210	....	....
Margaret	....	88	175	234	....	....
Mary A.	....	....	171	....	....	....
Ralph C.	....	99	....	215, 234	....	332
Sarah	....	....	....	....	....	307
William J.	....	89	....	....	....	....
McCarter, Sarah	....	....	....	....	274	....
McCarthy, McCarty.						
Anna	....	....	....	....	265	....
Margaret E.	....	....	....	....	260	....
McCartney, Fanny	....	....	....	....	251	....
McClanchey, Margaret	....	....	....	....	260	....
McClary, Jennie C.	....	....	189	....	....	....
John	....	....	189	....	....	....
See also McClory.						
McClatchie, McClatchy.						
Ann	....	....	....	....	253	....
Anne	....	....	....	....	....	309
James	....	....	....	215	....	330
Jane	....	....	....	215	261	....
John	....	....	172	....	....	....
Mary	....	....	....	....	253	....
McCleave, McCleve.						
Fanny	....	....	....	....	245	....
Hannah	....	....	....	....	246	....
Lucy	....	....	....	....	245	....
McClellan, Ann	....	....	....	226	....	....
McClelland, Samuel	....	....	....	....	247	....
McClory, Emily	....	....	....	....	258	....
Samuel	....	....	....	....	252	....
See also McClary.						
McCloud, see McLeod.						
McClunie, George G.	....	....	....	....	283	....
McCoit, Margaret	....	....	....	....	253	....
McCollum, Ann A.	....	....	....	....	....	313
Erastus S.	....	....	167	202	....	....
McComb, Sarah	....	....	....	....	....	304
McConnel, McConnell.						
George W.	....	....	....	....	....	304
James	....	....	171	....	....	304

	Historical Notes	Baptisms	Confirmations	Communicants	Marriages	Burials
McConnel, Scott	....	90	....	....	....	....
McCook, John J.	....	....	174	....	257	....
McCoombs, James	....	....	....	....	285	....
McCormac, Margaret S.	...	....	....	241	....	....
Mary E.	....	....	....	241	....	....
McCrackan, Anna P.	....	....	....	....	265	....
Gertrude	....	135	....	....	....	....
John H.	25	....	....	....	....	....
John L. H.	....	36	....	....	....	....
Rebecca	....	....	....	....	....	289
McCrea, Augustine L.	....	....	....	....	252	....
See also Macrae.						
McCrossen, Charles	....	....	....	....	265	....
McCrum, Ellen E.	....	96	....	....	....	....
Sarah J.	....	96	....	....	....	....
McCullough, Ada G.	....	128	....	....	....	317
Charles A.	....	....	....	....	....	321
Charles E.	....	....	....	....	....	318
Ella B.	....	....	187	....	....	....
Hattie	....	....	191	....	....	....
Louise	....	....	....	....	272	....
Lucy L. R.	....	....	....	229	....	....
McDermot, James	....	....	....	....	256	....
McDonald, Macdonald.						
Flora A.	....	....	....	....	265	....
Mary	....	....	....	....	....	306
William B.	....	....	....	....	282	....
McDonnell, Charles P.	....	....	....	....	277	....
McDougal, Miss	....	....	....	211	....	....
Helen	....	....	177	211	....	....
McElroy, Archibald	....	....	....	208	....	....
McFarland, Clara L.	....	103	....	....	....	....
Harold	....	....	....	....	....	308
Hetty H.	....	105	....	....	....	....
Richard H.	....	105	....	....	....	....
Sarah E	....	105, 105	175	....	....	....
McGee, Mary	....	94	....	....	....	....
McGehan, Neil	....	....	....	....	....	319
McGoldrick, Annie V.	....	155	....	....	....	....
McGoodin, Charlotte	....	95	....	....	....	....
McGregor, Charles R.	....	97	....	....	....	....
McGuane, Ellen	....	....	....	....	273	....
McGuire, Anna B.	....	96	....	....	....	....
Cora L.	....	96	....	....	....	....
Elizabeth	....	....	....	....	....	305
Harry A.	....	96	....	....	....	....
Mary	....	....	....	....	....	294
See also Maguire.						
McIntire, McIntyre.						
Anna	....	....	....	....	267	....
Charlotte A.	....	....	....	....	262	....
McIntosh, Ezekiel C.	....	....	....	....	246	....
McKay, John	....	....	....	....	....	298
Margaret A.	....	....	....	....	276	....
William J.	....	....	....	....	....	307
McKee, Emeline	....	....	....	....	247	....
McKinney, Henry B.	....	....	....	....	....	304

	Historical Notes	Baptisms	Confirmations	Communicants	Marriages	Burials
McKinster, Luther	....	....	....	....	245	....
McKnight, MacKnight, Mayenknecht.						
Caroline C.	....	103	....	....	....	....
Elizabeth	....	84	174	....	....	....
Emeline	....	88	....	....	....	303
Frederick	....	....	....	....	250	....
James D.	....	65	....	....	....	....
John	....	....	....	....	33	....
John W.	....	84	....	....	....	....
Margaret	....	....	182	232	....	320
Mary	....	....	....	....	....	309
McLacklan, Wells	....	....	....	....	253	....
McLaughlin, Maclaughlin.						
John	....	....	....	....	247	....
Maria	....	....	....	....	248	....
McLean, Maclean.						
Catharine	....	....	....	....	33	....
Hannah	....	30	....	....	....	....
Hugh	....	30	....	....	....	....
John	....	....	....	193	....	291
Niel	....	....	....	....	31	....
Samuel	....	....	....	....	250	....
McLeod, A. A.	....	....	188	....	....	....
Annie	....	113	....	....	....	....
Arthur A.	....	142	....	....	....	....
Ella	....	114	....	....	....	....
Lizzie	....	....	189	....	....	....
Lizzie M.	....	142	....	....	....	....
Ruth L.	....	157	....	....	....	....
Samuel F.	....	142	....	....	....	....
McMahon, Sarah	....	....	....	....	....	301
McMoran, Ann	....	....	167	202	....	....
Eleanor	....	60	....	....	....	334
Elinor	....	....	....	....	....	293, 334
Jane	....	66	....	....	....	....
John	....	....	....	....	....	294
McMullen, Florence M.	....	161	....	....	....	....
George D.	....	157	....	....	....	....
Joseph	....	....	....	....	....	331
Martha	....	....	....	....	278	....
Martha J.	....	....	....	....	....	328
Oliver	....	....	....	....	276	....
William A.	....	....	....	....	278	....
William H.	....	157	....	....	....	....
McNary, Abbie C.	....	93	....	....	....	....
Abbie S.	....	....	....	....	....	310
Abby	....	....	173	....	....	....
Alice B.	....	102	....	....	....	....
Charles B.	....	96	....	....	....	....
Genevieve F.	....	99	....	....	....	....
James G. B.	....	105	....	....	....	....
J. M. B.	....	....	171	....	....	....
McNeil, Edwin	....	138	....	....	....	....
Minnie C.	....	....	....	....	268	....
McNie, Janet	....	....	....	....	264	....
McPherson, George B.	....	....	....	....	....	328
Margaret	....	....	....	232	....	322

	Historical Notes	Baptisms	Confirmations	Communicants	Marriages	Burials
McVean, Emma L.	....	....	....	....	264	....
McVetty, Maria	....	....	174	....	....	....
Mack, Cora M.	....	....	....	....	271	....
Eveline E.	....	....	168	202	....	....
Macomber, Jennie B.	....	151	....	....	....	....
Sarah J.	....	....	....	....	287	....
Macrae, Laura	....	....	....	241	....	....
See also McCrea.						
Madden, James W.	....	....	....	....	276	....
Madsden, Madsen.						
Anna L.	....	....	....	....	....	327
Christian	....	....	191	....	....	....
Christine	....	....	189	....	....	....
Lorenz J.	....	....	188	....	....	....
Louise J.	....	....	190	....	....	....
Maerklein, Hans H.	....	91	....	....	....	....
Magee, Mary	....	....	171	210, 215, 226	....	....
See also Megee.						
Magill, Henry	....	....	....	....	251	....
Maguire, Kate L.	....	132	....	....	....	....
Kittie L.	....	....	188	....	....	....
See also McGuire.						
Mahoney, Cornelius J.	....	....	....	236	....	....
Jeremiah	....	....	....	....	277	....
Main, Charles C.	....	49	....	....	....	....
Elias H.	....	49	....	....	....	....
Gardner	....	49	....	....	....	....
Hannah	....	49	....	....	....	....
James E.	....	49	....	....	....	....
Nellie F.	....	....	....	....	264	....
Makinson, Hattie A.	....	....	....	....	288	....
Male, Henry	....	100	....	....	....	....
Mallory, Eliza	....	81	....	....	....	300
Malloy, John	....	....	....	....	....	321
John, Mrs.	....	....	....	238	....	....
Manard, see Maynard.						
Mann, Benning	....	....	....	....	....	307
Elbert W.	....	....	....	....	273	....
Emma M.	....	142	....	....	....	....
Frank D.	....	....	....	....	267	....
Justus A.	....	37	....	....	....	....
Lucy	....	109	176	210	261	....
Margaret P.	....	74	168	202	....	....
Martha C.	....	....	....	....	248	....
Phœbe	....	....	....	....	....	303
Mansfield, Z. H.	....	....	....	207	....	....
Mantemach, John	....	....	188	....	....	....
Maradeth, Catharine	....	....	....	....	253	....
March, Anna M.	....	....	....	....	....	318
George K.	....	129	....	....	....	318
John G.	....	....	....	....	262	....
Marchall, see Marshall.						
Marchant, Carrie E.	....	....	184	236	....	....
William T.	....	....	....	236	....	....
Marcy, Mrs.	....	....	....	219	....	....
Anna M.	....	121	....	....	....	314
Bessie	....	124	....	....	....	316

	Historical Notes	Baptisms	Confirmations	Communicants	Marriages	Burials
Marcy, Charles H.	....	....	178	218, 226	....	....
Emma	....	76	....	....	....	....
Erastus E.	....	....	....	....	249	....
Mary	....	....	....	226	....	....
William H.	....	....	....	....	....	301
Mark, George E.	....	128	....	....	....	318
Marks, Amey	....	....	....	....	....	296
Rose E.	....	135	....	....	....	....
Zachariah	....	....	....	....	....	298
Marsh, Edward	....	....	....	....	....	293
William H.	....	33	....	....	....	....
Marshall, Marchall.						
E., Miss	....	....	....	210	....	....
Elizabeth	....	....	....	236	....	....
Emma L.	....	111	177	....	....	....
Lucy	....	....	....	....	....	312
Nancy	....	....	167	202	....	....
Marston, Herbert E.	....	148	187	241	....	....
Mary P.	....	....	183	230	....	....
Martel, Magorigue	....	....	....	....	279	....
Marteschinke, Martha	....	....	....	....	275	....
Martin, Dorothy	....	29	....	....	....	....
Edward F.	....	....	....	....	277	....
Edward G.	....	103	....	....	....	....
Edward L.	....	....	....	....	....	325
Eleanor	....	....	....	217	....	....
Elizabeth H.	....	96	173	....	255	....
Florence M.	....	153	....	....	....	....
Frank C.	....	....	....	....	....	325
J. A.	....	....	....	210	....	....
James F.	....	....	....	....	273	....
Julia M.	....	....	....	....	285	....
Mary	....	....	....	215	....	330
Mary H.	....	....	....	240	....	....
Mary S.	....	96	173	....	257	....
Melissa	....	....	....	....	....	332
Peter R.	....	....	....	....	288	....
Sarah	....	154	189	....	....	329
Thomas J.	....	....	....	....	270	....
Martinson, Charles	....	....	....	....	....	294
George C.	....	70	....	....	....	296
Louisa S.	....	70	....	....	....	....
Marvel, Lewis M.	....	....	....	....	283	....
Sylvester	....	....	....	....	....	332
Marvin, Abigail S.	....	83	....	....	....	....
Edward B.	....	83	....	....	....	....
Eliza G.	....	....	....	....	....	301
Sylvanus	....	....	....	....	245	....
Thomas	....	....	....	....	....	303
Thomas R.	....	83	....	....	....	....
William W.	....	83	....	....	....	....
Maschmeyer, Charles	....	....	....	....	262	....
Mason, Charles S.	....	93	....	....	252	....
Charles W.	....	111	....	....	....	....
Henry M.	25	....	....	....	....	....
Henry S.	....	....	....	....	....	294
Joseph	....	....	172	....	....	....

	Historical Notes	Baptisms	Confirmations	Communicants	Marriages	Burials
Mather, Anna C.	....	103	....	....	....	....
Charles E.	....	....	....	....	284	....
Fannie	....	....	....	....	258	....
Huldah	....	77	168	....	251	....
Jennie	....	....	....	....	....	322
Lizzie M.	....	....	180	220, 226	....	....
Lydia	....	104	....	....	....	....
Lydia C.	....	....	....	....	....	294
Mary	....	....	....	....	249	....
Oliver H.	....	74	....	....	....	298
Patty	....	....	....	201	....	....
Patty S.	....	....	....	....	....	309
Return S.	....	....	....	....	....	301
William	....	....	169, 174	....	248	308
William A.	....	74, 83, 103	....	....	....	299, 308
Mathews, see Matthews.						
Matson, Elizabeth C.	....	109	184	236	285	....
Louis	....	....	....	....	....	316
Louisa	....	....	175	....	....	....
Louise	....	106	....	215	....	....
Louise J.	....	139	....	....	....	323
Louise R.	....	....	....	226	....	....
Marjorie V.	....	124	191	....	....	....
William L.	....	....	181	221, 226	....	....
W. L., Mrs.	....	....	....	210	....	....
William R.	....	....	183	226	....	....
Matteson, Minnie	....	143	....	....	....	....
Matthews, Mathews.						
James	....	....	....	....	....	307
Julia E.	....	96	173	....	....	....
Mattox, Samuel	11	....	....	....	....	....
Maurice, Cora E.	....	....	....	....	....	323
See also Morris.						
Maxwell, Matilda	....	....	....	....	255	....
Sarah	....	....	172	....	....	....
May, Grace M.	....	37	....	....	....	....
Ralph	....	....	....	....	243	....
Sibyl H.	....	59	164	201	247	....
Mayenknecht, see McKnight						
Mayer, see Meyer.						
Maynard, Manard.						
Miss	....	....	....	240	....	....
Henry H.	....	....	....	....	264	....
Mary	....	....	....	....	....	320
Meacham, John	....	....	....	....	244	....
Mead, Robert W.	....	....	....	....	249	....
Mears, J. Ewing	....	....	172	....	....	....
Mecklen, Dennis	....	....	....	....	243	....
Medlicott, Matilda A.	....	....	....	....	252	....
Meech, Adeline	....	....	....	210	....	....
Charles E.	....	....	175	....	....	....
Henry T.	....	....	....	....	....	311
Laura W.	....	107	....	....	....	....
Robert	24	....	....	....	....	....
Robert O.	....	107	....	....	....	....
Megee, George W.	....	149	....	....	....	....
See also Magee.						

	Historical Notes	Baptisms	Confirmations	Communicants	Marriages	Burials
Meigs, Alice M.	....	84	....	....	....	....
Amanda M.	....	50	164	....	246	....
Caroline	....	....	174	....	....	....
Caroline A.	....	79	....	....	....	....
Charles R.	....	79	....	....	....	....
Elizabeth A.	....	59	....	....	....	....
Elizabeth C.	....	59	164, 169	201	....	....
Ellen M.	....	67	....	....	....	295
George D.	....	76	....	....	....	....
George M.	....	....	....	....	....	306
Mary A.	....	57	164	....	....	....
Mary C.	....	70	....	....	....	299
Sarah C.	....	65	....	....	....	....
William H.	....	57, 61	164	....	....	....
W. H.	....	....	....	201	....	....
Meinell, Anna	....	101	....	....	....	....
Meissel, Dora	....	....	....	....	....	315
Melbourne, George W.	....	....	....	237	....	....
Hannah	....	....	....	237	....	....
Mellein, Louisa R.	....	....	....	....	....	321
Mellor, Agnes	....	....	....	....	284	....
Melody, Margaret	....	....	....	....	273	....
Mendsen, Thomas H.	....	....	....	....	253	....
Mentze, Menze.						
Freda N.	....	155	....	....	....	....
Mary M.	....	....	178	215, 226	....	....
William H.	....	....	....	....	277	....
See also Münse.						
Menus, Amelia	....	100	....	....	....	....
Maria M.	....	100	....	....	....	....
Martin G.	....	100	....	....	....	....
Menze, see Mentze.						
Merriam, David K.	....	....	....	208	....	....
Julia E.	....	....	....	219	....	....
William R.	....	....	171	....	....	....
Merrick, G. H.	....	....	174	....	....	....
Merrill, Merrills.						
Abigail	....	30	....	....	....	....
Charles J.	....	....	....	229	....	....
Charles L.	....	....	....	....	270	....
Eva J.	....	....	....	229	....	....
George S.	....	....	....	....	253	....
Lizzie	....	....	....	....	251	....
Mary	....	52	163	210	....	....
Mary S.	....	....	....	215	....	316
Merton C.	....	....	....	229	....	....
Monroe E.	....	....	....	....	257	....
Merritt, Joseph	....	....	....	235	....	....
Wesley C.	....	....	....	....	268	....
Merz, John H.	....	....	....	....	....	314
L., Miss	....	....	....	210	....	....
Lina	....	....	175	....	....	....
Messen, Emma F. C.	....	....	....	....	262	....
Messenger, Lyman	....	....	....	....	264	....
Sarah E.	....	....	....	....	262	....
Messler, Edna E.	....	144	....	....	....	....
Harry F.	....	132	....	....	....	318

	Historical Notes	Baptisms	Confirmations	Communicants	Marriages	Burials
Mesler, Lillie A.	....	....	....	....	....	321
Metcalf, Lydia S.	....	....	170	....	....	....
Metz, William	....	151	....	....	....	326
Meyer, Mayer.						
Abbie J.	....	....	....	....	257	....
Abby	....	....	175	....	....	....
Abby J.	....	104	....	....	....	....
Amelia S.	....	....	....	232	....	....
Annie	....	....	....	....	....	311
Carrie L.	....	115	....	....	....	....
Caroline	....	....	....	....	....	320
Edward F.	....	104	....	....	267	....
Emil	....	....	....	232	....	....
Emma B.	....	....	179	....	....	....
Fred L.	....	116	....	....	....	....
George H.	....	115	....	....	....	....
Gertrude M.	....	143	....	....	....	....
Grace C.	....	....	189	....	....	....
Henry	....	112	....	....	....	....
Henry H. R.	....	....	....	....	....	318
Henry R.	....	134	....	....	....	319
Ida S.	....	....	178	218	268	....
Ida V.	....	....	....	232	....	....
Jacob R.	....	....	....	....	....	309
Lillie W.	....	115	181	221, 226	....	....
Lillian W.	....	....	....	....	269	....
Raymond M.	....	149	....	....	....	....
Victoria P.	....	136	....	....	....	....
William	....	112	....	....	....	....
Meyers, Myers.						
George A.	....	139	....	....	....	....
Henry	....	....	....	....	280	....
Jacob C.	....	....	164	....	....	....
Michaelsen, William	....	....	....	....	....	332
Middlebrook, Louis F.	....	....	....	237	....	....
Mildenstein, Mary	....	....	....	....	252	....
Miller, Mrs.	....	....	....	215, 215	....	....
Agnes	....	....	....	210	....	....
Agnes M.	....	....	....	....	....	313
Aimee R.	....	....	....	....	....	321
Alfred W.	....	....	....	....	282	....
Anna A.	....	....	....	....	274	....
Augusta A.	....	114	187	....	....	....
Aurelia	....	....	....	....	....	293
Benjamin N. B.	....	141	184	237	....	....
Caroline	....	....	180	....	....	317
Caroline M.	....	....	....	232	....	326
Carrie	....	....	....	....	263	....
Catharine	....	....	....	....	....	321
Charles	....	....	....	....	....	313
Christopher	....	37	....	....	246	....
Daniel S.	....	42	....	....	....	....
Edwin G. B.	....	147	....	....	....	....
Eliza	....	....	....	226	....	....
Elizabeth	....	61	164, 181	221	247, 282	....
Elizabeth J.	....	125	....	....	....	....
Emily	....	66	166	202	248	292
Ernest J.	....	111	....	....	....	....

	Historical Notes	Baptisms	Confirmations	Communicants	Marriages	Burials
Miller, Fannie S. N.	....	....	....	....	....	329
Frances	....	....	....	....	269	....
Francesca	....	....	181	221, 226	....	....
Frederick	....	....	....	208	....	....
George	....	....	....	240	....	....
George C.	....	150	....	....	....	....
George H.	....	....	....	....	....	314
G. W.	....	....	....	210	....	....
G. W., Mrs.	....	....	....	210	....	....
George W.	....	....	....	215	....	....
Gertrude M.	....	130	....	....	....	....
Grace	....	....	....	235	....	....
Grace R.	....	....	....	235	....	....
Herbert P.	....	....	....	....	269	....
Jane L.	....	58	....	....	....	....
Jason	....	....	....	....	244	....
John	....	....	....	215	....	318
John F.	....	....	....	....	244	....
John N.	....	....	....	232	....	....
Joseph	....	37	....	....	....	....
Joshua	....	37, 47	....	202	....	289, 291, 298
Judith C.	....	61	....	....	....	....
Kate H.	....	....	184	232	....	....
Laura M.	....	....	....	....	270	....
Lillian R.	....	156	....	....	....	....
Lizzie	....	....	....	....	281	....
Margaret	....	50	....	....	....	....
Margaretha	....	....	....	....	....	316
Maria	....	66	166	202	....	....
Maria A.	....	....	....	....	247	....
Marion H.	....	147	....	....	....	....
Martha	....	39	164	....	....	....
Mary	....	....	....	215, 226	269	....
Mary A.	....	....	....	237	....	....
Mary J.	....	....	179	226	....	....
Matilda	....	....	180	220, 226	....	....
May	....	....	181	....	....	....
Mortimer H.	....	....	....	....	334	....
Mortimer H., Mrs.	....	....	....	217	....	....
Mortimer M.	....	....	....	....	264, 334	....
Philip J.	....	127	....	....	....	....
Sarah	....	37, 62	....	193, 201	246	....
Viola M.	....	146	....	....	....	....
Milligan, Jane	....	....	....	....	252	....
May E.	....	....	....	....	284	....
Mills, Anna G.	....	....	....	....	....	329
Anna P.	....	....	164	....	....	....
Cephas M.	....	58	....	....	....	296
Cornelia C.	....	57	....	....	....	....
Herbert H.	....	159	....	....	....	....
Jemima F.	....	....	....	....	....	314
Sophia T.	....	58	....	....	....	....
Milton, William J.	....	....	....	....	274	....
Minard, Peter R.	....	....	....	....	248	....
Minchin, Ella	....	....	....	....	257	....
Miner, Ada E.	....	131	....	....	....	....
George A.	....	....	....	240	....	....

	Historical Notes	Baptisms	Confirmations	Communicants	Marriages	Burials
Miner, Hinman	....	63	....	....	....	294
Lillie M.	....	131	....	....	....	....
Phoebe	....	....	....	....	247	....
Thomas	....	....	....	....	243	....
William H.	....	....	....	....	....	328
Minott, William	....	....	....	....	263	....
Mitchell, ———	....	....	....	....	244	....
Edward P.	....	....	....	....	....	316
Ernest B.	....	....	185	237	....	....
Eveline L.	....	155	....	....	....	....
Henry A.	....	....	....	202	....	....
James	....	....	....	....	257	....
James E.	....	147	187	241	276	....
Margaret	....	....	....	....	....	326
Raymond E.	....	160	....	....	....	....
Sarah J.	....	....	....	202	....	....
William	....	37	....	....	....	....
William, child of	....	35	....	....	....	....
Mittag, Clara F.	....	....	184	237	....	....
Fannie	....	....	....	231	....	....
Henry	....	....	....	231	....	322
Lena M.	....	....	189	....	....	....
Lulu A.	....	....	189	....	....	....
Mohr, Emma E.	....	....	183	226	....	....
Henry F.	....	....	183	226	....	....
Margaret	....	....	....	232	....	....
Max J.	....	119	....	....	....	....
Robert F.	....	125	....	....	....	....
Sarah	....	118	....	....	277	....
Moison, Theodore	....	....	....	....	261	....
Molitor, Clara	....	....	181	221, 226	....	....
Monon, Jane	....	....	....	....	256	....
Monro, Monroe, Munro.						
Lucy B.	....	....	171	....	....	....
Marsalien E.	....	....	....	....	255	....
William C.	....	....	165	206	....	....
Montague, Isabella	....	....	....	....	250	....
Martha H.	....	....	....	....	252	....
Montgomery, Mary J.	....	68	....	....	....	....
William	....	82	172	....	....	....
Moody, Moodie.						
John	....	....	....	235	....	....
Martin	....	....	....	207	....	....
Mary A.	....	....	....	235	....	....
William	....	....	....	....	274	....
Mooers, ———	....	....	....	202	....	....
Albert J.	....	146	....	....	....	....
Grace E.	....	151	....	....	....	....
Henry A.	....	141	185	238	....	....
Henry W.	....	142	....	....	....	....
Mary J.	....	142	191	....	....	....
Mookler, Catharine	....	34	....	....	....	....
John	....	30	....	....	....	....
Mary	....	34	....	....	....	....
William	....	29	....	....	....	....
Mooney, Moony.						
Elizabeth	....	....	....	....	....	327
Francis J.	....	147	....	....	....	....

	Historical Notes	Baptisms	Confirmations	Communicants	Marriages	Burials
Moore, More.						
Amanda	....	....	169	....	....	....
Bethenia B.	....	....	....	....	....	312
Eliza	....	....	....	....	256	....
Ella F.	....	....	....	....	....	305
George C., Mrs.	....	....	....	240	....	....
Harvey	....	....	....	....	....	322
Helen A.	....	94	173	....	....	308
Hudson, child of	....	....	....	....	....	307
Jacob	....	....	167	208	....	....
James	....	....	....	202	....	....
Jane	....	....	....	202	....	....
Jessie D.	....	....	....	....	....	311
Julia C.	....	94	173	....	....	....
Margaret	....	....	....	....	256	....
Mary	....	....	....	....	255	....
Mary K.	....	95	173	....	....	....
Millie I.	....	....	....	....	....	315
Mylan C.	....	....	....	....	263	....
Olive	....	....	....	....	255	....
Robert W.	....	61	....	....	....	....
Roxana A.	....	....	167	202	....	....
Samuel G.	12	....	....	....	....	....
Sarah E.	....	....	....	....	....	305
Saxon P.	....	....	....	....	....	300, 334
Saxton P.	....	....	....	....	....	334
Moran, Bridget	....	....	....	....	274	....
Morcom, Clifford B.	....	145	....	....	....	....
More, see Moore.						
Moreau, Louisa	....	....	....	202	....	....
Morehouse, Alba	....	....	....	....	....	303
Hannah	....	....	168	....	253	....
Moreland, William H.	25	....	....	....	....	....
Morgan, Mrs.	....	....	....	194	....	....
Alexander	....	....	....	....	....	292
Ann E.	....	....	178	218	....	....
Anna E.	....	....	....	226	....	....
Caroline	....	....	....	202	....	....
Caroline A. H.	....	....	....	....	....	325
Caroline B.	....	54	....	....	....	291
Caroline K.	....	....	....	226	....	....
Catharine	....	73	167	202	257	....
Catharine P.	....	....	184	234	....	....
Charlotte B.	....	....	171	....	....	....
Chauncey H.	....	102	....	....	....	308
Daniel	....	....	....	....	251	....
Denison	....	59	164	201	....	305
Edward B.	....	95	....	....	....	....
Eliza	....	68	....	....	....	....
Elizabeth C.	....	....	....	240	....	....
Elizabeth H.	....	....	....	240	....	....
Emily M.	....	....	....	237	....	....
Emma	....	....	....	210	....	....
Emma E.	....	....	....	215, 226	....	....
George B.	....	86	....	....	....	....
George D.	....	53	168	....	....	....
George H.	....	76	....	....	....	....
Harriett	....	36	....	....	....	....

	Historical Notes	Baptisms	Confirmations	Communicants	Marriages	Burials
Morgan, Harriette	....	....	171	....	....	....
Harry	....	....	176	210	....	....
Henry	....	36	....	....	....	....
Henry K.	....	53, 92	169	....	250	....
J.	....	....	....	207	....	....
John	....	....	....	193, 201	....	299
John B.	....	55, 80	....	....	....	292
John L.	....	39	....	....	....	....
Joseph M.	....	....	....	....	....	329
Juliet P.	....	86	....	....	....	....
Junius S.	....	85	170	....	....	324
Lucy	....	155	190	....	....	....
Lydia	....	....	....	202	....	308
Mary	....	....	....	201	....	301
Mary A.	....	36	....	....	....	....
Mary C.	....	....	184	234	....	....
Mary L.	....	82	....	....	....	....
Matilda J.	....	....	....	....	....	315
Nathan	....	43	....	194, 201	....	296
Nathaniel	....	....	....	211	....	....
Nathaniel K.	....	101	177	215	266	....
Rebecca	....	53	163	194	246	....
Sally	....	....	....	193	....	....
Sally L.	....	....	....	201	....	298
Sarah	....	....	....	....	243, 246	....
Sarah D.	....	....	....	....	....	303
Sarah S.	....	76	....	....	....	329
Sarah W.	....	....	....	....	....	289
Ursula	....	....	164	195	....	309
Ursula B.	....	....	....	201	....	....
William D.	....	89	....	240	....	....
William F.	....	53	167	202	....	....
William G.	....	....	....	240	....	....
William H.	....	....	....	215	....	314
Moritie, Anna	....	....	....	....	264	....
Morley, Polly A.	....	....	....	232	....	....
William H.	....	....	....	....	285	....
Morrell, Margaret A.	....	....	....	229	....	....
Morris, Alfred J.	....	....	....	....	255	....
Eliza A.	....	....	....	....	274	....
Jennie E.	....	....	....	....	264	....
Paul	....	....	....	....	287	....
Phoebe E.	....	....	....	....	263	....
See also Maurice.						
Morrison, Catharine	....	....	....	202	....	....
Mary A.	....	80	169	202	....	....
Morse, Angelina	....	....	....	....	....	294
Edwin J.	....	117	....	....	....	....
Elkanah	....	117	178	218	....	....
Gardner	....	....	....	....	254	....
George R.	....	117	....	....	....	....
Harry A.	....	138	....	....	....	....
Huldah	....	128	181	....	....	....
Joanna C.	....	67	166	202	....	....
John	....	123	....	....	....	....
Louis	....	123	....	....	....	....
Luke	....	....	....	....	....	316
Matthew O.	....	....	187	241	275	....

	Historical Notes	Baptisms	Confirmations	Communicants	Marriages	Burials
Morse, Millie E.	....	....	177	215	260	....
Susan D.	....	117	178	218	....	....
Morton, Anna B.	....	....	180	220	....	....
Bessie	....	114	....	....	....	....
Charlotte E.	....	....	....	....	260	....
Edward	....	....	....	....	251	....
Frank	....	....	....	....	267	....
Harry	....	....	....	....	....	312
Harry C.	....	133	....	....	....	....
Julia E.	....	130	....	....	....	....
Leicester	....	....	....	....	244	....
Roland F.	....	121	....	....	....	....
William R.	....	128	....	....	262	....
Moser, Julius	....	....	....	....	282	....
See also Mosher.						
Moses, Abigail H.	....	....	168	202	....	....
Betsey A.	....	....	166	202	....	....
Henry A.	....	67	....	....	....	295
Jabez H.	....	75	....	....	....	....
Louise L.	....	....	....	202	....	....
Mary E.	....	77	168	....	250	....
Sidney H.	....	67	....	....	....	....
Mosher, Bessie M.	....	....	....	....	284	....
See also Moser.						
Mott, Alice W.	....	....	179	....	....	....
Moxon, William G.	....	109	....	....	....	....
Moynihan, Fred	....	....	....	....	283	....
Mary F.	....	159	....	....	....	....
Mugford, Edward	....	....	....	....	249	....
Mulcahey, James	....	....	....	208	....	....
Muldoon, Elizabeth	....	....	....	....	267	....
Mulhollan, Ann	....	....	168	....	....	....
Mullen, James G.	....	....	....	....	284	....
Jennie	....	....	....	....	284	....
Muller, Catharine	....	....	....	....	....	307
Julia	....	95	....	....	....	305
Mulligan, Mary	....	....	....	....	....	292
Nellie E.	....	....	....	....	270	....
Mumford, Henry H.	....	....	....	....	267	....
Munger, Caroline	....	....	168	202	....	....
Sarah	....	65	....	....	....	....
Munn, Ann M.	....	57	....	....	....	....
Charles	....	....	....	....	245	....
Charles, child of	....	....	....	....	....	291
David P.	....	55	....	....	....	....
Elizabeth	....	....	163	194	....	....
Sarah P.	....	57	....	....	....	....
Munro, see Monro.						
Münse, Gustaff	....	97	....	....	....	....
See also Mentze.						
Munsell, Grace M.	....	145	....	....	283	....
Harriet B.	....	....	....	....	....	315
Viola M.	....	....	....	....	271	....
Munson, Cyrus	....	....	....	208	....	....
Murphy, Bartholomew J.		....	....	....	....	326
Harriet	....	62	165	....	....	....
Jane M.	....	....	....	....	280	....
Jennie E.	....	....	191	....	....	....

	Historical Notes	Baptisms	Confirmations	Communicants	Marriages	Burials
Murphy, Jenny E.	....	154	....	....	....	....
Jerome	....	64	....	....	....	294
Theresa I.	....	....	....	....	....	331
Murray, Catherine	....	....	....	....	287	....
Cotton	....	....	....	....	....	290
Martha	....	....	....	194	....	....
Martha B.	....	47	....	201	....	308
Mary C.	....	47	....	....	....	300
William J.	....	....	....	240	....	....
Murtaugh, Eugene D.	....	....	....	....	262	....
Jane E.	....	....	....	....	....	322
Willie	....	....	....	....	....	322
Murtegh, Barnard	....	....	....	....	252	....
Musgrave, Mrs.	....	....	....	202	....	....
Muzzarelli, La Signora C.		....	....	....	....	311
Myers, see Meyers.						
Mygatt, Clarissa	....	....	....	202	249	....
Naedele, Naedle.						
Caroline L.	....	95	....	....	259	....
Catherine J.	....	....	....	235	....	....
Charles T.	....	95	....	....	....	....
Edwina A.	....	134	....	....	....	....
Elizabeth	....	....	....	....	....	320
Emilie A.	....	95	....	....	....	....
Gustave, J. A.	....	....	....	....	263	....
John G. A.	....	95	....	....	....	....
Matilda E.	....	95	....	....	....	
Olga M.	....	95	....	....	....	....
Theodore C.	....	....	....	....	....	325
William B. G.	....	143	....	....	....	....
Nape, Napie.						
Elizabeth	....	98	....	....	....	....
Lewis	....	....	....	....	254	....
Lizzie	....	....	177	....	....	....
Nash, Charles	....	....	....	....	247	....
Delia	....	....	165	....	....	....
Ebenezer	....	....	....	....	....	291
Harriott F.	....	65	....	....	....	....
Mary A.	....	40	....	....	....	....
Sylvester	....	....	....	....	246	....
Nason, Edith	....	....	....	226	....	....
Natt, George W.	....	....	165	207	....	....
See also Nott.						
Naylor, Nancy	....	....	....	....	....	317
Neal, Susan B.	....	....	166	202	....	....
Negale, Stephanie	....	....	....	....	255	....
Neild, Robert A.	....	....	....	....	270	....
Nelson, Rosetta	....	....	....	....	267	....
W. B.	....	....	....	226	....	....
See also Nielson.						
Nettleton, Albert R.	....	....	....	....	265	....
Arthur T.	....	....	....	....	264	....
Neuberth, Newberth.						
Mrs.	....	....	....	215	....	....
Adam	....	114	....	....	....	....
August C.	....	....	....	....	....	316

	Historical Notes	Baptisms	Confirmations	Communicants	Marriages	Burials
Neuberth, Bertha	....	114	178	215, 235	267, 334	....
Caroline F.	....	....	....	232	....	....
Dora	....	....	....	....	....	316
Elizabeth	....	....	184	232	....	....
Frederick F.	....	144	....	....	....	....
Lena	....	....	....	....	....	316
Neukranz, Joanna W.	....	....	....	....	255	....
Newberth, see Neuberth.						
Newcomb, Frances D.	....	40	....	....	....	....
Henry K.	....	40	....	....	....	....
Joseph W.	....	40	....	....	....	....
Richard E.	....	40	....	....	....	....
Newell, Amelia	....	....	....	232	....	....
Anna	....	....	....	....	261	....
Antoinette A.	....	139	....	....	....	322
Dorothy D.	....	140, 333	....	....	....	....
Dorothy M.	....	333	....	....	....	322
Elizabeth	....	....	....	219, 226	....	325
Ellen A.	....	....	....	219, 226	....	....
George E.	....	....	....	....	261	....
John B.	....	136	....	....	....	322
Joseph	....	....	....	219, 226	....	292
William G.	....	125	....	....	....	322
Newhall, Henry M.	....	130	....	....	....	....
Newman, Miss	....	....	....	202	....	....
Abigail M.	....	117	181	226	....	....
Annie A.	....	114	....	....	....	....
Newton, Anna L.	....	....	....	237	....	....
Annie	....	....	....	210	....	....
Arthur F.	....	143	....	....	....	....
Eliza	....	....	....	....	....	297
George H.	....	....	....	....	259	....
Hannah	....	83	170	....	....	311
Hannah I.	....	83	....	....	....	....
Harriet	....	82	....	....	....	....
Harriet S.	....	....	....	....	....	300
Ida E.	....	....	....	220	....	....
Julia E.	....	....	....	....	251	....
Martha A.	....	80	....	....	....	300
Rejoice	....	....	....	....	....	298
Rejoice A.	....	....	....	....	....	306
Sarah	....	146	187	241	....	....
Neyebauer, Killean	....	....	....	....	....	315
Nicholas, James B.	....	....	....	....	....	298
Nichols, Abel	....	....	....	207	....	....
Catharine	....	38	....	195	246	....
Clara	....	....	....	215	....	....
Clarissa	....	....	....	....	....	302
Cyprian	50	....	....	202	....	304
Elizabeth	....	....	....	....	....	305
Ella M.	....	134	184	....	....	....
Ella N.	....	....	....	237	....	....
Emily	....	....	163	....	....	294
Emily T.	....	38	....	....	....	....
George	....	95	....	....	....	302
George E.	....	....	....	....	....	324
George H.	....	....	167	208	....	....

	Historical Notes	Baptisms	Confirmations	Communicants	Marriages	Burials
Nichols, Harriet	....	....	....	....	250	....
John	....	....	....	....	253	....
John W.	....	118	....	....	....	326
Louisa	....	....	....	240	....	....
Mabel G.	....	153	....	....	....	....
Margaret J.	....	89	....	....	....	303
Maria	....	38	....	194	246	....
Mary	....	....	....	193, 202	....	302
Mary E.	....	89, 122	....	....	....	303
Robert	....	....	....	....	251	....
Sarah S.	....	42	164	202	248	....
Thomas H.	....	90	....	....	....	....
William F.	24	....	....	....	....	....
William J.	....	88	....	....	....	....
William M.	....	124	....	....	....	....
Nicholson, Effie T.	....	128	....	....	....	....
Emma M.	....	....	....	240	....	....
Frank H.	....	128	....	....	....	....
Henry A.	....	....	....	....	260	....
Mary E.	....	....	185	....	....	....
Mary M.	....	....	....	....	....	326
Ruel H.	....	128	....	....	....	....
Nickerson, Ellen	....	119	179	....	....	....
Harriet I.	....	119	....	....	....	....
Nielson, Kristine	....	....	....	....	282	....
See also Nelson.						
Niles, Henry B.	....	149	....	....	....	....
Maud	....	145	....	....	....	324
Stillman	....	....	....	....	....	332
Nirgand, Doris	....	....	173	....	....	....
Nisol, Peter	....	....	....	....	....	323
Nixon, Nellie A.	....	....	....	....	285	....
Noble, ———	....	....	....	208	....	....
Laura S.	....	87	170	....	251	....
Nolan, Annie M.	....	....	....	....	266	327
Nancy	....	127	....	....	....	....
Noll, Emma	....	....	179	....	....	....
Louisa	....	....	....	232	....	....
Nontine, Elmine	....	104	....	....	....	....
Norman, Annie M.	....	....	....	....	266	....
Norris, Michael	....	....	....	....	271	....
North, Albert W.	....	....	....	....	255	....
Florence L.	....	109	....	....	....	....
Ira	....	....	....	....	244	....
John H. W.	....	103	....	....	....	....
William B.	....	....	....	....	279	....
Northam, Charles H.	....	....	168	215	....	316
Louisa	....	....	170	....	....	....
Louisa M.	....	....	....	....	251	....
Robert E.	....	....	165	207	....	....
Susan	....	....	165	202, 215	....	....
Susan R.	....	....	....	....	....	318
Northwood, Edwin	....	132	....	....	....	....
Norton, Albert B.	....	95	....	....	....	....
Charles B. H.	....	58	....	....	....	....
Eliza	....	....	....	202	....	....
Elizabeth	....	....	....	....	249	....

	Historical Notes	Baptisms	Confirmations	Communicants	Marriages	Burials
Norton, Eugene L.	....	90	....	....	....	....
Francis B.	....	90	....	....	....	....
Humphrey P.	....	104	....	....	....	....
James B.	....	95	....	....	....	....
John T.	....	....	....	....	245	....
Mary	....	....	....	....	254	....
Mary E.	....	90	....	....	....	....
Nott, Mrs.	....	....	....	215	....	....
Charles D.	....	....	....	210, 215, 226	....	....
C. D., Mrs.	....	....	....	210	....	....
Electa B.	....	....	....	....	....	325
Electa E.	....	....	....	229	....	....
Elizabeth L.	....	....	....	....	....	309
Ella E.	....	....	174	210	....	....
Emma J.	....	....	174	210	257	....
Henry	....	....	....	....	....	308
Irene	....	....	....	226	....	....
Leonard H.	....	....	....	226	....	327
Mary L.	....	....	184	232	....	....
Peter	....	....	....	....	....	306
Samuel	....	....	....	215, 226	....	....
See also Natt.						
Noyes, George	....	....	....	....	....	332
Nuhn, Hermine	....	....	....	....	....	313
Nuttell, Martha F.	....	....	186	238	....	....
Oakes, Abby	....	113	....	....	....	....
Fletcher	....	120	....	....	....	....
Frank B.	....	113	....	....	....	....
Henry	....	....	....	....	248	....
William A.	....	....	....	....	....	314
Obert, Emma W.	....	158	....	....	....	....
George W.	....	....	....	....	....	328
Joseph W.	....	158	....	....	....	....
Karl F.	....	158	....	....	....	....
Lillian A.	....	158	....	....	....	....
O'Brien, Bridget	....	....	....	....	271	....
O'Connell, Eliza L.	....	88	....	....	....	....
John H.	....	77	....	....	....	....
Mary	....	....	....	....	282	....
William R.	....	88	....	....	....	....
Odell, Susan B.	....	....	....	....	....	332
Odgen, Elizabeth M., see Ogden.						
O'Donnell, William J.	....	....	....	....	282	....
Oelkuch, Oelkuck.						
Edward	....	....	....	....	269	....
Edward A.	....	152	....	....	....	....
Emelia	....	115	....	....	....	....
Emma M.	....	....	....	....	....	320
Francesca	....	....	....	....	....	323
Louisa C.	....	....	....	218, 226	262	....
Louise C.	....	....	178	....	....	....
Mollie A.	....	....	....	....	271	....
Nellie F.	....	116	....	....	....	....
Rosa	....	115	....	....	....	....
Ogden, Elizabeth M.	....	32	....	....	....	....
Frank S.	....	....	....	....	283	....

	Historical Notes	Baptisms	Confirmations	Communicants	Marriages	Burials
Ogilvy, Mary J.	....	....	189	....	....	....
O'Hara, O'Harra.						
Miss	....	....	....	210	....	....
Mary	....	....	175	....	259	....
Olcott, Mrs.	....	....	....	202	....	....
Abby	....	....	....	194	....	....
Abigail	....	....	....	202	....	299
Daniel	....	....	....	....	....	291
Daniel F.	....	....	....	....	....	301
Eunice	....	....	....	....	244	289
George M.	....	....	....	....	....	301
Hepzibah	....	....	....	....	243	....
Jerusha	....	....	....	....	....	289
Lydia	....	....	....	....	31	....
Mary	....	....	....	194	....	290
Michael	....	....	....	....	....	293
Samuel	11	....	....	....	....	....
Oldfield, George A.	....	....	....	....	....	323
Ida M.	....	113	....	....	....	....
Oliphant, Ethelbert P.	....	....	....	....	249	....
Oliver, Alexander	....	135	....	....	....	....
Anna L.	....	135	....	....	....	....
Eliza J.	....	113	....	....	....	....
Lizzie	....	....	....	....	279	....
Olmstead, Olmsted.						
Charles H.	....	....	....	....	....	325
Charlotte	....	....	164	....	....	....
Charlotte A.	....	59	....	....	247	....
Elizabeth R.	....	49	....	....	....	....
Henry	....	51	....	208	245	....
Lewis	....	....	171	....	....	....
Martha	....	....	....	193	....	....
Mary	....	....	....	....	31	....
Olsen, Alice M.	....	125	....	....	....	....
Johann O.	....	....	....	....	260	....
Oppelt, Elizabeth	....	111	....	....	....	....
Fritz	....	116	....	....	....	....
George	....	121	....	....	....	....
Herman	....	113	....	....	....	....
Mary	....	111	....	....	....	....
Orcutt, Carrie A.	....	....	....	....	258	....
John F.	....	....	....	....	259	....
O'Reilly, Patrick P.	....	....	....	....	265	....
Orr, John H.	....	....	....	....	259	....
Leonard M.	....	....	....	....	....	316
Louis G. C.	....	126	....	....	....	....
Ortleb, Eliza S.	....	....	....	....	....	317
Emelie S.	....	....	....	....	261	....
See also Ottlieb.						
Ortman, Ortmann.						
Frederick J.	....	121	....	....	....	314
Jennie E.	....	135	....	....	....	....
Orvis, Annie E.	....	....	....	....	273	....
Annie L.	....	....	185	238	275	....
Elsie M.	....	158	191	....	....	....
Osborn, Osborne.						
Bessie I.	....	160	....	....	....	....

	Historical Notes	Baptisms	Confirmations	Communicants	Marriages	Burials
Osborn, Daniel H.	....	....	....	....	....	303
Frederick J.	....	87	....	....	....	302
George	....	....	....	....	....	330
Henry	....	....	....	....	....	308
Louisa	....	....	170	....	....	....
Theodosia L.	....	67	166	202	....	....
Osgood, Edward	....	....	189	....	....	....
Osmond, Isabella	....	....	181	221, 226	....	....
William	....	....	....	....	....	321
Ostrander, Samuel W.	....	145	186	238	....	....
Otis, Mrs.	....	....	....	215	....	....
Emma J.	....	....	....	210, 226	....	....
John H.	....	....	....	....	257	....
Ott, Elizabeth	....	....	....	....	282	....
Lizzie M.	....	....	....	....	266	....
Mary K.	....	....	....	....	267	....
Ottlieb, Emma A. S. See also Ortleb.	....	....	....	....	....	313
Otto, Charlotte W. E.	....	....	....	235	....	....
Helena C.	....	135	....	....	....	....
Henry	....	....	191	....	....	....
Hilda C.	....	....	190	....	285	....
Minnie F.	....	....	....	....	270	....
William C. H.	....	....	187	241	....	....
Overand, Anna	....	....	....	215	....	....
Annie	....	....	....	232	....	....
David	....	....	173	....	....	....
Mary A.	....	....	....	215, 226	....	324
Mary J.	....	....	....	....	255	....
Sarah	....	....	174	....	258	....
Overton, Jennie	....	....	....	....	277	
Oxworth, George H.	....	135	....	....	....	....
Paddock, Benjamin H.	22	....	....	....	....	....
Seth	....	....	....	....	246	....
Paddon, Adeline E.	....	59	....	....	....	....
Pagram, Pegram.						
Anna	....	....	181	210, 221	....	....
Anna M.	....	104	176	215, 226	....	....
Catharine	....	106	....	....	....	310
Ella	....	....	177	....	....	....
Ella M.	....	101	....	215, 232	....	....
Fidelia	....	108	....	....	....	....
James W.	....	....	....	....	....	327
John	....	....	176	210, 215, 215 232, 232	....	....
Louisa M.	....	....	177	215, 232	....	....
Paige, Ellen	....	89	....	....	....	....
Emily	....	89	....	....	....	....
Georgina	....	....	171	....	....	....
Pallette, Robert M.	....	....	....	....	284	....
Viola M.	....	160	....	....	....	331
Palmer, Abigail	....	....	....	....	244	....
Eunice	....	....	....	219, 237	....	....
Eunice C.	....	....	....	....	....	325
John	....	....	176	....	....	....

	Historical Notes	Baptisms	Confirmations	Communicants	Marriages	Burials
Palmer, John C.	....	....	....	210, 215, 226	....	312
J. C., Mrs.	....	....	....	210	....	....
Mary A.	....	....	....	215	....	....
Mary A. H.	....	....	....	....	....	315
Percy K.	....	....	....	....	....	292
Pardee, Mary A.	....	....	....	203	250	....
Susan	....	....	....	202	247	....
Parker, Carrie	....	....	....	210	....	....
Carrie L.	....	106	175	....	....	....
Daniel M.	....	72	....	....	....	....
Etta S.	....	119	....	....	....	....
George H.	....	....	....	....	....	327
Helen F.	....	128	....	....	....	....
Isabella G.	....	87	170	....	....	....
John	....	89	....	....	....	....
John H.	....	118	....	207	....	313
Lucy M.	....	124	....	....	....	....
Margaret A.	....	90	....	....	....	....
Mary A.	....	....	....	....	256	....
Mary E.	....	....	....	....	255	....
Ransom	....	....	....	....	247	....
Robert B.	....	118	....	....	....	....
Sarah	....	....	....	....	....	303
Sarah L.	....	72	....	....	....	....
Smith S.	....	....	....	....	....	328
Susan	....	119	180	219	263	319
Van Henry	....	106	....	....	....	....
William H.	....	....	....	....	....	322
William L.	....	63	....	....	....	....
Parkhurst, Emily A.	....	....	....	....	....	321
Parmele, Parmelee.						
Edith T.	....	....	....	....	....	318
Elizabeth H.	....	56	....	....	....	....
Eunice A.	....	....	....	....	....	312
George L.	....	....	....	....	258, 260	....
Luther	....	....	....	....	....	313
Parsons, Chloe L.	....	....	....	....	....	296
Elizabeth K.	....	....	....	....	259	....
Henry S.	....	....	168	203	....	....
Lizzie A.	....	102	....	....	....	....
Luman S.	....	....	....	....	248	....
Mary K.	....	....	....	215	....	....
Myron P.	....	....	....	....	267	....
Sarah	....	....	....	....	244	....
See also Persons.						
Pascoe, Hannah	....	....	....	....	....	305
Patmor, Irene L.	....	....	....	....	259	....
Patten, Charlotte C.	....	....	168	....	....	302
Pattenghi, Antonio	....	....	....	....	255	....
Patterson, Anna L.	....	136	....	....	....	....
Minerva M.	....	....	171	....	....	....
Patz, Lydia E. E.	....	112	....	....	....	....
Theodore G. C.	....	112	....	....	....	....
Pausch, Alfred O.	....	114	....	....	....	....
Carl F.	....	....	....	....	....	314
Edward L. A.	....	....	178	215	260	....

	Historical Notes	Baptisms	Confirmations	Communicants	Marriages	Burials
Pausch, Julia H.	....	....	....	213, 220	....	....
Pay, Jane	....	....	....	....	....	307
John H.	....	94	....	....	....	....
Mary J.	....	91	175	....	....	....
Payne, Anne S.	....	....	170	....	....	....
Elizabeth F.	....	....	....	199	....	....
Peake, Charles F.	....	....	....	208	....	....
Daniel	....	....	....	....	263	....
Peard, Ednah J.	....	119	....	....	....	....
L., Mrs.	....	....	172	....	....	....
Richard E.	....	92	....	....	....	....
Richard L.	....	....	188	....	....	....
Thomas H.	....	90	....	....	....	....
Pearl, ———	....	....	....	....	243	....
Charles	....	....	....	....	....	313
Happy	....	....	169	....	....	304
John	....	....	171	....	....	....
John M.	....	87	....	....	250	....
Maria	....	....	171	....	....	....
Maria N.	....	87	....	....	....	....
Stephen	....	83	170	....	....	307
Pearsall, Helen M.	....	130	....	....	....	....
Henry P.	....	130	....	....	....	319
William H.	....	....	....	235	....	....
Pease, ———	....	....	....	219, 219	....	....
Albert J.	....	....	....	226	....	324
Arena	....	30	....	....	....	....
Aurelia	....	....	....	....	246	....
Eliza S.	....	....	....	226	....	....
Julia M.	....	125	....	....	....	316
Normand	....	67	....	....	....	295
Sarah T.	....	....	....	226	....	....
Sharon, Mrs.	....	....	....	....	....	291
William A.	....	125	....	....	....	316
Peck, Emma J.	....	....	....	....	287	....
Fanny	....	76	....	....	....	....
Frederick W.	....	....	....	....	259	....
Henrietta	....	97	....	....	....	....
Ira C.	....	152	....	....	....	....
Mary	....	....	171	....	....	....
Mary E.	....	97	....	....	....	....
Susan M.	....	....	....	231	....	....
Peckham, George H.	....	....	....	....	279	....
Pegram, see Pagram.						
Peirce, see Pierce.						
Pelot, ———	....	....	....	207	....	....
Peltier, Frederic D.	....	141	185	237	....	....
Florence	....	....	185	237	273	....
Maria	....	....	....	237	....	....
Maria R.	....	....	185	....	....	....
Pierre D.	....	....	185	237	....	....
Pelton, ———	....	....	....	215	....	....
Dr., Mrs.	....	....	....	210	....	....
Charles H.	....	....	165	....	....	....
Jennie L.	....	....	177	....	....	....
Jennie T.	....	110	....	....	....	....
L. D., Mrs.	....	....	176	....	....	....

	Historical Notes	Baptisms	Confirmations	Communicants	Marriages	Burials
Pelton, Wadsworth L.	....	110	....	....	....	....
Penfield, Frederick C.	....	117	178	218, 229	....	....
Jennie L.	....	....	....	237	267	....
Mary L.	....	....	186	238	....	....
Ruth M.	....	....	....	....	....	320
Penrose, Joseph H.	....	....	....	....	285	....
Perkins, ———	....	....	....	....	....	291
Mrs.	....	....	....	194	....	....
Alfred T.	....	....	174	....	....	....
Eli F.	....	150	....	....	....	....
Eliza	....	38	....	....	....	....
Elizabeth	....	51	165, 171	203	248	....
Elizabeth B.	....	49	....	202	....	302
Elizabeth M.	....	....	....	....	....	301
Ephraim L.	....	....	....	207	....	....
Frederick	....	57	....	....	....	....
Harriet A.	....	....	....	....	....	331
Harriet B.	....	....	174	....	....	....
Harriet H.	....	....	....	....	252	....
Harry L.	....	147	....	....	....	....
Henry	....	49	....	....	....	294, 307
Henry, Mrs.	....	....	172	....	....	....
Henry S.	20	....	....	....	....	....
Isaac	....	....	165	202	....	298
Isaac C.	....	49	....	....	....	....
Isabella	....	....	....	....	....	301
Jabish	....	38	....	....	244	....
James H.	....	....	....	....	....	308
Joseph	....	57	....	....	....	292
Julia H.	....	87	....	....	....	....
Lewis E.	....	140	....	....	....	....
Lucinda	....	38	....	....	....	....
Luther H.	....	49	....	....	....	302
Lyman B.	....	....	....	....	265	....
Martha	....	53	....	....	....	291
Martha A.	....	75	....	....	....	....
Martha T.	....	....	174	....	....	....
Mary	....	38, 75	....	....	....	....
Mary C.	....	....	....	....	....	296
Michael	....	....	....	....	....	292
Mollie S.	....	159	....	....	....	....
Octavia	....	51	....	....	....	297
Sarah	....	....	....	203	....	....
Sarah A.	....	....	....	203	....	....
Susan S.	20	....	....	....	256	....
Thomas B.	....	49, 85	....	....	....	290
William	....	....	....	....	....	291
Winiford G.	....	....	....	....	....	327
Perry, Amy S. C.	....	....	....	238	....	....
Arthur C.	....	....	....	....	273	....
Florence P.	....	....	....	237	....	....
Herbert M.	....	....	....	....	258	....
Margaret H. E.	....	136	....	....	....	....
Minnie	....	....	....	....	....	324
Minnie A.	....	....	....	212, 215, 226	....	....
Sally	....	....	....	....	....	302
Wilbert W.	....	....	....	....	261	....
William	....	....	....	232	265	....

	Historical Notes	Baptisms	Confirmations	Communicants	Marriages	Burials
Persons, Lois A.	....	122	....	....	....	....
See also Parsons.						
Peters, Abigail	....	....	163	....	....	....
Abigail T.	....	....	....	....	246	....
John T.	....	....	....	....	....	295
Lucy	....	41	....	....	....	....
Mary	....	....	163	202	....	....
Petersen, Peterson.						
Annie L.	....	....	....	....	....	322
Christina	....	....	....	....	....	323
Edward	....	156	....	....	....	329
John	....	....	....	....	....	331
Louis	....	....	....	....	265	....
Petherbridge, Em A.	....	....	187	....	....	....
Petrucelly, Paul	....	....	....	....	281	....
Pettibone, Ellen A.	....	....	....	....	257	....
Pettigrove, Maud	....	....	....	....	281	....
Pettis, Ida O.	....	....	....	....	282	....
Pfeiffer, Amelia	....	....	....	....	263	....
See also Fifer.						
Pfeil, Annie A.	....	....	....	....	288	....
Mary A.	....	....	....	....	....	332
Pfund, Edward T.	....	152	....	....	....	....
Elsie M.	....	129	....	....	....	318
Matilda R.	....	152	....	....	....	....
William	....	....	....	....	....	316
Phalen, James	....	....	....	....	248	....
Phair, Francis	....	....	....	....	....	302
Phelps, Alanson	....	....	....	....	254	....
Amelia M.	....	....	....	....	245	....
Andrew S.	....	65	....	....	....	....
Anna T.	....	....	....	203	....	....
Annie E.	....	109	....	....	....	....
Bertha A.	....	137	183	230	....	....
Bradley N.	....	65	....	....	....	....
Catharine	....	....	....	203	....	....
Charles E.	....	56	....	....	....	....
Charles S.	....	....	....	202	246	....
Cynthia	....	....	163	202	....	....
Daniel	....	....	165	203	....	....
Dexter S.	....	....	....	....	284	....
Dwight G.	....	139	....	....	....	....
Edwin D.	....	128	....	....	....	....
Elizabeth A.	....	67	166	....	248	....
Ellen H.	....	....	....	....	250	....
Emily R.	....	....	....	236	....	....
Enos	....	30	....	....	....	....
Flavia	....	....	....	....	....	290
George B.	....	128	....	....	....	323
George W.	....	77	....	....	....	....
Gertrude R.	....	84	....	....	....	....
Grace H.	....	....	....	229	....	....
Harriet F.	....	59	....	....	....	....
Harriet L.	....	61	....	....	....	293
Harriet S.	....	....	....	....	....	293
Henry	....	....	....	....	244	....
Jacob	....	....	....	....	....	290
Jane F.	....	50	....	....	....	....

	Historical Notes	Baptisms	Confirmations	Communicants	Marriages	Burials
Phelps, Jeffrey O.	....	137	....	....	263	....
John C.	....	....	....	208	....	....
Julia	....	....	167	203	....	....
Julia L.	....	63	167	203	....	....
J. Wesson	....	....	191	....	....	....
Lucy A.	....	66	....	....	....	292, 295
Mary A.	....	50, 64, 76, 97	168	203	....	294
Sarah	....	30	....	....	....	....
Walter	....	70	....	203	....	....
Walter G.	....	....	....	....	265	321
William	....	29, 69	....	....	....	296
William R.	....	72	167	203	....	....
Phillips, Phillipps, Philips.						
Charles	....	149	....	....	....	325
Emily	....	....	....	193, 203	....	300
George T.	....	....	....	....	243	....
Hannah	....	71	....	....	....	296
John	....	29	....	....	....	....
Mary E. J.	....	149	....	....	....	....
William	....	....	....	....	....	314, 314
Phinne, Samuel	....	....	....	....	245	....
Phinney, Fanny B.	....	....	....	....	266	....
Phoenix, James W.	....	....	....	....	287	....
Picket, ———	....	....	....	226	....	....
Josephine A.	....	....	....	226	....	....
Pierce, Peirce.						
Mrs.	....	....	....	215	....	....
Aurelia	....	....	....	....	....	310
Bessie	....	....	....	....	259	....
Catharine	....	88	175	210, 215 215, 226	....	....
Elizabeth	....	....	....	210	....	....
Elizabeth E.	....	....	....	215	....	....
Elizabeth S.	....	....	....	....	....	315
Frederick M.	....	106	180	220, 226	....	....
George	....	....	....	....	....	289
Henry	....	45	....	....	....	311
Jane E.	....	106	180	220	266	....
Kittie	....	....	....	....	261	....
Mary	....	....	179	229	244, 245	....
Mary C.	....	....	....	....	262	....
Roxana	....	....	174	210, 226	....	....
Samuel	....	45	....	....	....	....
Sarah	....	36	....	....	....	....
Stephen	....	....	....	....	243	....
Sylvia	....	....	178	218	....	....
Sylvia A.	....	106	....	....	262	....
William	....	....	....	....	251	309
William, Mrs.	....	....	....	210	....	....
William, child of	....	37	....	....	....	....
Willis A.	....	....	....	....	252	....
Willis H.	....	123	....	....	....	316
Piercy, Charlotte	....	....	168	....	....	....
Pike, Emma A.	....	118	....	....	....	....
Pilgard, Catharine D.	....	....	189	....	....	....
Pilgrim, Frances M.	....	....	....	....	....	329
Pinney, Mrs.	....	....	....	215	....	....

	Historical Notes	Baptisms	Confirmations	Communicants	Marriages	Burials
Pinney, Allen	....	....	....	....	251	....
Asenath	....	....	....	203	....	....
Caroline	....	75	....	....	....	....
Charles H.	....	75	....	....	....	....
Ebenezer	....	....	....	....	246	313
Ellen	....	81	....	....	....	....
Emma J.	....	83	175	....	258	....
Eunice L.	....	....	169	....	....	318
Henry L.	....	62, 75	....	....	....	293
Howard A.	....	104	....	....	....	....
Huldah	....	....	....	210	....	....
Huldah M.	....	....	....	215	....	319
John H.	....	....	....	....	255	....
Lucia M.	....	83	....	....	253	....
Mary	....	75, 81	173	....	....	298, 306
Mary A.	....	....	....	203	....	325
Robert E.	....	83	....	....	....	....
Ruth	....	....	....	....	....	296
Sidney	....	....	....	....	....	305
Sidney, Mrs.	....	....	....	210	....	....
Sidney W.	....	83	....	....	....	306
Walter R.	....	106	....	240	....	....
William J.	....	....	....	....	280	....
Pison, Adolph	....	....	....	....	262	....
Pitkin, Almira H.	....	....	....	226	....	....
Ann	....	....	163	202	....	....
Chester M.	....	....	....	....	282	....
Edward	....	....	....	....	....	303
Eliza A.	....	....	....	226	....	....
Elizabeth	....	....	....	202	....	....
Jeannette A.	....	....	....	....	269	....
Jennette A.	....	....	....	226	....	....
Mary H.	....	....	....	....	245	....
William	12	....	....	....	....	....
William T.	....	....	....	....	277	....
Pitts, Elizabeth	....	78	....	....	....	....
Elizabeth F.	....	....	....	....	....	323
George	....	78	....	....	....	....
Lucy A.	....	78	....	....	....	....
Mary J.	....	78	....	....	....	....
Thomas W.	....	78	....	....	....	....
Platt, Harriet B.	....	....	....	240	....	....
Plewes, Stanley E.	....	....	....	....	287	....
Pluff, Elizabeth E.	....	....	....	....	286	....
Plumb, Charles W.	....	....	....	....	287	....
Plummer, Joshua T.	....	....	....	....	257	....
Pocock, Walter A.	....	....	190	....	....	....
Polhill, Catharine W.	....	....	....	....	266	....
Polk, A. Hamilton	....	....	....	....	252	....
Alexander H.	....	....	....	....	....	311
Pollard, Alice E.	....	....	189	....	287	....
Della	....	....	....	236	....	....
John E.	....	....	....	....	....	323
Pomeroy, Pomroy.						
Elizabeth	....	....	166	....	....	....
Joseph	....	....	....	....	249	....
Mary E.	....	82	....	....	....	....
Samuel W.	....	29	....	....	....	....

	Historical Notes	Baptisms	Confirmations	Communicants	Marriages	Burials
Pomeroy, William H.	....	82	....	....	....	....
William S.	....	....	....	....	248	....
Pond, Charles F.	....	....	....	....	267	....
Elizabeth J.	....	108	176	....	....	....
Harriet N.	....	....	169	203	....	....
Laura H.	....	80	169	....	....	....
Pontier, Jane C.	....	76	168	206	....	302
Pooler, Jane	....	....	....	226	....	....
Robert	....	....	....	....	....	306
Popp, Emma	....	143	191	....	....	....
Flora	....	143	....	....	....	....
Flora M.	....	....	191	....	....	....
Frederick	....	143	....	....	....	....
John	....	143	....	....	....	....
Lena E.	....	147	....	....	....	....
Poppor, Carl	....	....	173	....	....	....
Porch, Mrs.	....	....	173	....	....	....
Alice F.	....	94	....	....	....	....
Catharine	....	....	....	235	....	....
John W.	....	....	....	....	264	....
Mary J.	....	....	....	....	....	302
Samuel H.	....	....	....	....	....	313
Walter H.	....	136	....	....	....	....
Porter, Amy	....	....	....	240	....	....
Amy A. S.	....	149	....	....	....	....
Ann E.	....	....	....	....	248	....
Austin	....	35	....	....	....	....
Charles B.	....	66	....	....	....	....
Charlotte A.	....	....	....	203	....	....
Charlotte H.	....	71	....	....	....	....
David S.	....	....	168	203	247	....
Eliza	....	53	163	194	247	....
Elizabeth	....	....	....	....	245	....
Harriet A.	....	....	....	....	....	298
Harry B.	....	....	....	....	268	326
Ida S.	....	....	....	232	....	....
Jane	....	....	174	210	....	....
Jane A.	....	....	166	203	249	....
John H.	....	35	....	....	....	....
Josephine E.	....	152	....	....	....	....
Lura A.	....	151	....	....	....	....
Maria T.	....	....	....	....	251	....
Mary	....	....	....	....	247	....
Nancy	....	60	....	....	....	293
Sarah	....	....	....	....	246	....
Sarah B.	....	67	....	....	....	295
Solomon	....	76	....	....	....	298
Urania	....	....	....	203	....	296
Portlock, Mrs.	....	....	....	216	....	....
Mary	....	....	....	226	....	323
Robert, Mrs.	....	....	....	210	....	....
Post, Mr.	....	....	173	....	....	....
Amos S.	....	....	....	....	....	303
Augustus T.	....	....	171	....	....	....
George	....	....	....	240	....	....
George C.	....	....	....	....	....	324
Helen	....	....	183	....	....	....
Helen L.	....	....	....	226	271	....

	Historical Notes	Baptisms	Confirmations	Communicants	Marriages	Burials
Post, Jennie	....	....	....	210	....	....
Jennie M.	....	....	175	....	....	....
Julia	....	....	171	....	....	....
Margaret	....	....	173	....	....	....
Ralph	....	....	....	....	247	....
Richard B.	....	64	172	....	....	294
Potter, Anna	....	....	....	....	....	297
Mary J.	....	....	165	202	....	....
Powell, Powel.						
Amy	....	100	....	....	....	....
Bertha M.	....	....	....	221, 226	....	....
Carrie E.	....	105	....	....	....	....
Edith A.	....	135	....	....	....	....
Florence D.	....	129	....	....	....	....
Ida	....	88	174	....	258	....
Isabella	....	91	....	....	....	....
Lucy	....	100	....	....	....	....
Ward C.	....	100	....	....	....	....
William H.	....	91	....	....	....	305
Powers, ———	....	....	....	194	....	....
Eliza H.	....	....	169	....	....	....
Emily C.	....	56	....	....	....	....
Enoch	....	61	....	....	....	293
Hannah S.	....	54	....	....	....	....
James	....	....	....	219	....	....
Jane A.	....	61	....	....	....	....
Richard	....	....	....	....	287	....
Sophia	....	....	163	202	....	....
Sophia T. C.	....	....	....	....	....	334
Prass, Frederick	....	....	....	....	282	....
Helen E. G.	....	159	....	....	....	....
Pratt, A. J.	....	....	....	237	....	....
Algernon S.	....	40	....	....	....	289
Alice C.	....	93	....	....	....	....
Amelia	....	....	164	202	....	294
Amelia B.	....	55	....	....	....	....
Ann E.	....	....	....	....	250	....
Ann R.	....	55	....	....	....	....
Aurelia	....	....	165	....	....	....
Aurelia B.	....	....	....	203	....	296
Bridget	....	....	....	....	244	....
E., Mrs.	....	....	....	202	....	....
Edward	....	42	....	....	....	....
Edward C.	....	89	....	....	....	....
Edward D.	....	....	....	....	266	....
Elisha	....	48	....	....	....	....
Elisha B.	....	....	165	....	248	....
Elizabeth	....	....	....	....	243	....
Emma	....	41	....	....	....	....
Esther	....	40	....	....	....	289
Florence	....	....	186	238	....	....
Florence O.	....	143	186	238	....	....
Florence T.	....	143	....	....	....	....
Frederick C.	....	....	....	....	259	....
Frederick E.	....	143	186	238	....	....
George A.	....	....	....	210	....	....
George A., Mrs.	....	....	....	210	....	....
George B.	....	55	....	....	....	295

	Historical Notes	Baptisms	Confirmations	Communicants	Marriages	Burials
Pratt, Grace	....	....	....	....	244	....
Helen M.	....	147	....	....	....	....
Ida M.	....	147	187	241	....	....
Jane	....	....	165	....	....	....
Jane A.	....	....	....	....	....	299
Jane O.	....	55	....	203	248	298
John	....	51	....	....	....	....
John A.	....	41	....	....	....	....
John M.	....	....	....	....	251	....
John S.	....	....	....	....	249	....
Joseph	....	....	....	....	243	....
Kate C.	....	....	....	....	261	....
Lucy	....	47, 48	....	193, 202	....	300
Martha	....	....	164	195, 202	....	....
Martha G.	....	48	....	....	....	....
Martha U.	....	55	167	....	....	299
Mary	....	41	....	210	....	....
Mary E.	....	81	169	....	....	....
Rebecca	....	41, 41	....	....	....	....
Rebeckah	....	....	....	....	245	....
Samuel	....	41	....	....	....	....
Susan A.	....	42	....	....	....	....
William	....	32	....	....	....	....
William D.	....	39	....	....	....	....
William S.	....	....	....	....	260	....
Preissner, Frank P.	....	156	....	....	....	330
John A.	....	154	....	....	....	....
Louisa S.	....	154	....	....	....	....
Prentiss, Lilie C.	....	....	....	241	....	....
Rita	....	....	....	241	....	....
Preston, Mrs.	....	....	173	....	....	....
Ann,	....	....	....	202	....	312
Charles T.	....	....	173	....	....	....
Edward	....	66	172	....	....	....
Edward A.	....	92	....	....	....	....
George	....	69	....	....	....	....
George S.	....	....	....	....	....	303
Helen C.	....	99	....	....	....	....
Henry C.	....	....	168	203	251	....
Henry G.	....	86	....	....	....	....
Josephine	....	....	173	....	....	....
Richard D.	....	101	....	....	....	....
Thomas S.	....	56	168	....	....	....
William S.	....	59	....	....	....	....
Z.	....	....	....	210	....	....
Zephaniah	....	48, 62	....	194, 202	245	294, 313
Preuss, ———	....	....	....	229	....	....
George A.	....	....	....	229	....	....
Price, George R.	....	....	....	....	268	....
Robert	....	....	173	....	....	....
Sarah	....	....	173	....	....	....
Priest, Alice	....	111	....	....	....	....
George A.	....	....	....	216	....	....
Lida T.	....	113	....	....	....	....
Mary E.	....	111	177	216	....	....
Mary J.	....	....	....	216	....	....
Prince, Ann	....	65	166	206	....	....
Clara S.	....	....	....	241	....	....

	Historical Notes	Baptisms	Confirmations	Communicants	Marriages	Burials
Prince, Elizabeth	....	....	....	241	....	....
Elizabeth W.	....	....	....	....	....	329
Fred W.	....	....	189	....	....	....
Frederick W.	....	....	....	241	....	....
Pring, Edward	....	126	....	....	....	317
Pritchard, Alice M. M.	....	....	....	....	263	....
Prudden, Frances E.	....	113	177	....	....	....
Prutting, Arthur	....	....	....	....	281	....
Arthur H.	....	158	....	....	....	....
Harry	....	....	....	....	266	....
Pucci, Arthur O.	....	....	....	....	....	319
Elizabeth	....	....	....	216	....	....
Ferdinand	....	....	....	....	....	313
Ferdinand J. R.	....	....	....	216, 235	....	....
F. J. R.	....	....	....	....	....	320
Joseph E.	....	....	....	216	....	....
Robert E.	....	....	....	216	....	....
Sarah A.	....	....	....	216, 235	....	....
Sarah L.	....	121	....	....	....	....
Thomas W.	....	....	178	218, 235	....	....
Pullen, Frances E.	....	107	....	....	....	....
Purdy, Mr.	....	....	....	203	....	....
Mrs.	....	....	....	203	....	....
Charles H. L.	....	145	....	....	....	....
Putnam, Abby A.	....	95	173	....	....	....
Anne C.	....	....	....	203	....	298
Catharine	....	....	....	....	....	300
Elizabeth	....	....	....	....	245	....
Emily	....	....	....	....	245	....
Joseph N.	....	....	....	....	266	....
Mehetabel F.	....	....	....	....	....	315
Quick, Augusta K.	....	....	....	....	265	....
Quinn, DeWitt C. P.	....	107	....	....	....	....
James S.	....	....	....	216	....	....
Jane E.	....	....	....	216	....	....
Louis C.	....	112	....	....	....	....
Robert J.	....	....	....	....	287	....
Sadie S.	....	....	189	....	....	....
Sarah S.	....	107	....	....	....	....
Quintal, Jose G.	....	....	168	....	....	....
Quinton, Matilda L.	....	....	....	....	....	307
Rabe, Rahba, Rahby.						
Dora	....	....	....	....	256	....
Dorcan	....	....	173	....	....	....
Mary	....	....	174	....	....	....
Mina	....	....	173	....	....	....
Sophia	....	....	173	....	....	....
Wilhelmina	....	....	....	....	254	....
Rachenbach, Rosanna	....	....	....	....	....	319
Radcliffe, Mabel S.	....	142	....	....	....	....
See also Ratcliffe.						
Rahba, see Rabe.						
Rahby, see Rabe.						
Rahnenfahrer, Clara	....	....	....	....	....	318
Ramsdell, George C.	....	129	....	....	....	....
Harriet E.	....	69	166	203	....	....

	Historical Notes	Baptisms	Confirmations	Communicants	Marriages	Burials
Ramsdell, Kate S.	....	....	....	....	265	....
Margaret M.	....	....	189	....	....	....
Mary M.	....	158	....	....	....	331
Roswell C.	....	....	....	234	....	331
Sarah E.	....	....	....	234	....	....
Thomas Y.	....	149	....	....	....	....
William B.	....	135	....	....	....	326
Ramsden, Daisy E. J.	....	154	189	....	....	....
Ramsen, Nellie	....	....	....	....	....	331
Ramsey, Miss	....	....	176	211	....	....
Alexander	....	....	....	....	....	302
Alice E.	....	....	....	....	....	328
Catharine	....	98	....	....	....	....
George	....	77	168	....	....	319
Harriet	....	....	....	....	....	290
Hugh C.	....	58	....	....	....	292
Jane	....	93	....	....	....	....
Jonathan	....	....	....	....	....	289
Louisa	....	....	....	....	250	....
Mary	....	....	....	....	....	289
Robert W.	....	104	....	....	....	....
Sarah	....	....	....	....	249	....
Rand, Cora I.	....	....	....	235	....	....
Mary J.	....	135	....	....	....	....
William F.	....	....	....	....	....	325
Randall, Alice	....	....	177	....	....	....
Alice S.	....	94	....	....	....	....
Ann	....	87	171	210, 216, 226	....	....
Fanny E.	....	89	....	....	....	....
Frank C.	....	....	....	....	264	....
George	....	....	....	....	....	312
Martha M.	....	87	....	....	....	303
Melissa	....	....	....	....	273	....
Melissa A.	....	108	....	....	....	....
Minnie C.	....	108	....	....	263	....
Randolph, Franklin F.	....	....	....	....	252	....
Rankin, Adolphus E.	....	....	187	241	....	....
Agnes W.	....	....	....	240, 241	....	....
Alfred E.	....	147	....	....	....	....
James B.	....	156	....	....	....	329
Jean	....	154	....	....	....	....
Ralph S.	....	152	....	....	....	....
Ranney, Elizabeth E.	....	....	....	216	....	....
Lucy	....	....	....	....	33	....
Margaret W.	....	....	....	....	280	....
Ransom, Adelaide	....	104	....	....	....	311
Amos	....	....	....	....	....	300
Charlotte M.	....	....	170	....	....	....
Elizabeth H.	....	....	175	....	....	....
Emma	....	41	....	194, 203	247	....
Isabella	....	....	....	210	....	....
Isabella H.	....	....	....	216, 226	....	....
Jemima	....	45	....	193, 203	....	299
Maria	....	41	....	....	245	....
Owen P.	....	55	....	....	....	....
Penelope	....	41	....	193, 203	249	....
Samuel N.	....	....	....	....	....	309

	Historical Notes	Baptisms	Confirmations	Communicants	Marriages	Burials
Raphael, ———	16	....	....	....	....	....
Ratcliffe, Emma	....	....	183	....	267	....
E.	....	....	....	227	....	....
See also Radcliffe.						
Rathburn, Charles L.	....	....	....	....	255	....
Rathgeb, Catharine	....	145	....	....	282	....
Henry	....	....	....	....	288	....
John	....	....	....	....	277	....
Raymond, Charlotte A.	....	....	....	200	....	....
James H.	....	....	....	....	248, 268	....
Philip	....	....	....	....	....	292
Rayner, Raynor.						
Benjamin L.	....	35	....	....	....	....
Daniel O.	....	38	....	....	....	....
Florence	....	....	....	217	....	....
Menzies	24	41	....	....	....	....
Menzies, child of	....	....	....	....	....	289
Reader, Reeder.						
Fannie	....	....	....	....	285	....
Harold L.	....	144	....	....	....	....
Louise	....	....	....	....	....	308
Readette, William W.	....	148	....	....	....	....
Reason, Caroline	....	71	....	....	....	....
Nancy	....	79	169	....	....	....
Reckard, Harry L.	....	108	....	....	....	....
Nellie V.	....	108	....	....	....	....
Redfield, Caroline E.	....	93	....	....	....	....
Maria	....	....	....	203	....	....
Reed, Antoinette E.	....	142	....	....	....	....
Elijah F.	....	....	....	....	245	....
Flora A.	....	....	179	227	267	....
Franklin S.	....	142	....	....	....	322
Keziah	....	....	....	203	....	....
Lovisa	....	....	....	203	....	....
Robert H.	....	....	....	....	....	322
Virginia H.	....	....	....	....	258	....
See also Reid.						
Reeder, see Reader.						
Reeves, Sarah	....	....	....	....	278	....
Reiche, Carl A.	....	137	....	....	....	....
Charles E.	....	....	....	234	....	....
Emma A.	....	....	....	213, 220	....	....
Herman C., Jr.	....	....	....	....	283	....
Maria A.	....	....	....	227	....	....
Walter E.	....	125	....	....	....	....
Rehse, Edward J.	....	120	....	....	....	....
Reid, Agnes C.	....	132	....	....	....	....
Agnes L.	....	153	....	....	....	327
Bessie P.	....	....	....	235	....	....
Bessie S.	....	....	....	....	....	318
Edith P.	....	....	189	....	....	....
Elsie W.	....	....	191	....	....	....
James	....	....	....	219	....	317
James W.	....	....	....	219, 235	259	....
Mary W.	....	....	....	....	....	314
Robert K.	....	....	....	....	272	....

	Historical Notes	Baptisms	Confirmations	Communicants	Marriages	Burials
Reid, William	....	....	....	....	....	332
See also Reed.						
Reidel, Carrie L.	....	....	....	....	....	313
Grace J.	....	139	184	232	....	....
Josephine S.	....	....	180	....	....	....
Louise	....	....	176	211	....	....
Reidman, see Riedman.						
Reifert, Christiana	....	....	....	232	....	....
Gottfried	....	....	....	232	....	....
Reiley, see Riley.						
Reiner, Carrie	....	....	....	....	275	....
Reisel, Burdette P.	....	....	....	....	....	316
Edward	....	....	....	....	261	....
George L.	....	128	....	....	....	....
Hazel P.	....	136	....	....	....	....
Kittie P.	....	....	....	232	....	....
Remington, Daniel G.	....	....	....	....	....	299
Remmont, Minnie	....	....	....	....	....	323
Renard, Charles F.	....	....	....	....	263	....
Renshaw, Arthur S.	....	132	....	....	....	....
Renslow, M. B.	....	....	....	....	....	312
Reuben, Geraldine	....	71	....	....	....	....
Reuber, Caroline E.	....	137	....	....	....	....
Henry	....	133	....	....	....	....
Reynolds, Eliza J.	....	....	178	218	....	....
Martha	....	....	....	....	....	325
Regina S.	....	130	....	....	....	....
Vincent E.	....	130	....	....	....	....
Rheddick, Lulu	....	....	191	....	....	....
Raymond W.	....	159	....	....	....	....
Rhodebeck, John W.	....	....	....	....	276	....
Rice, Amanda	....	....	....	....	....	307
Amy	....	....	....	210, 216	....	314
David F.	....	....	....	....	....	327
Enos	....	....	....	203	....	....
Naomi	....	....	....	210, 216, 226	....	326
Nehemiah	....	....	176	....	....	312
Sarah E.	....	....	....	203	....	....
Sophia F.	....	103	174	216, 232	....	323
Rich, Katharina	....	....	173	....	....	....
Richards, Caroline S.	....	....	....	....	....	302
Charles T.	....	....	....	....	....	323
Henry B.	....	....	....	....	250	....
Mary L.	....	....	....	....	....	303
Richardson, Charles O.	....	58	....	....	....	....
Elizabeth	....	....	....	203	....	313
Ellen L.	....	....	....	....	....	330
Henry K.	....	57	....	....	....	....
John	....	....	....	....	....	292
John B.	....	59	....	....	....	....
Josephine	....	....	....	....	254	....
Robert	....	....	....	....	280	....
Sarah	....	....	....	....	244	....
Richmond, Harold J.	....	....	....	....	....	320
Hattie S.	....	....	....	232	....	....
John A.	....	....	....	....	268	....
John B.	....	....	....	208	....	....

	Historical Notes	Baptisms	Confirmations	Communicants	Marriages	Burials
Richmond, John H.	....	....	167	208	....	....
Rebecca L.	....	....	173	....	....	....
Riddiford, Emma	....	....	....	....	249	....
Riedman, Reidman.						
Katie	....	....	187	241	....	....
Mary L.	....	....	191	....	....	....
Riggs, John	....	....	....	208	....	....
Thomas D.	....	....	....	....	283	....
Riley, Reiley.						
Abbie E.	....	....	....	....	277	....
Annie	....	....	....	....	282	....
Edward	....	147	....	....	....	....
Margaret B.	....	....	....	....	285	....
Sadie E.	....	....	....	....	262	....
Rinbach, Albert	....	131	....	....	....	319
Arthur	....	133	....	....	....	....
Frederick J.	....	129	....	....	....	....
Ripley, Charles B.	....	64	....	....	....	298
Daniel L.	....	64	....	....	....	....
Eliza	....	....	....	203	....	296
George	....	64	....	....	....	302
Keziah	....	....	....	203	....	304
Maria L.	....	....	170	....	....	321
Penelope	....	....	....	203	....	313
Philip	....	64, 64	165, 171	203	247, 249	307
Philip, Mrs.	....	....	....	211	....	....
Priscilla	....	....	....	....	....	294
Sarah D.	....	....	....	227	....	322
Risley, Adon A.	....	....	....	....	262	....
Almira	....	42	....	....	....	....
Daisy	....	126	....	....	....	....
George	....	84	....	....	....	301
Levi A.	....	41	....	....	....	....
Maria	....	....	....	....	256	....
Naomi	....	....	....	....	244	....
William S.	....	126	....	....	....	....
Ritchie, Mary	....	....	....	....	263	....
Rachael	....	....	....	....	272	....
Sarah	....	....	....	....	266	....
Rixinger, Bertha	....	141	....	....	....	....
Dora M.	....	141	....	....	....	....
Hans O.	....	141	....	....	....	....
Martha G. C.	....	141	....	....	....	....
Matilda	....	....	190	....	....	....
Matilda D.	....	141, 333	....	....	....	....
Matilda M.	....	333	....	....	....	....
Ralph R.	....	141	....	....	....	....
Robb, James W.	....	....	....	....	264	....
Robbins, Robins.						
Alice	....	....	175	....	....	....
Alice S.	....	85, 87	....	....	259	302
Amos, daughter of		....	....	....	....	302
Amos N.	....	82	....	....	....	....
Caroline H.	....	82	....	....	256	....
Caroline M.	....	68	....	....	....	296
Carrie L.	....	129	....	....	....	....
Cordelia F.	....	123	180	220, 227	....	....
Emily M.	....	78	173	203	255	313

	Historical Notes	Baptisms	Confirmations	Communicants	Marriages	Burials
Robbins, Eunice	....	....	....	....	....	309
Eunice A.	....	89	....	....	258	....
Fay L.	....	151	....	....	....	....
Frederick A.	....	78, 125	180	220, 227	....	....
Harriet E.	....	....	180	220, 227	....	....
Harriet J.	....	....	....	....	....	300
Jane A.	....	....	....	203	....	....
John	....	....	....	....	....	303
Joseph	....	....	....	....	256	....
Marcus O.	....	....	....	....	272	....
Maria	....	....	168	210, 216	....	315
Maria L.	....	78	....	....	....	....
Mary E.	....	91	....	....	....	304
Mary L.	....	....	172	....	....	....
Mary S.	....	137	....	....	....	....
Nellie L.	....	137	....	....	....	....
Philemon C.	....	125	....	....	....	....
Philemon F.	....	78	169	216, 227	247	324
P. F., Mrs.	....	....	....	210	....	....
Philemon W.	....	97	....	216, 227	....	....
Philo	....	....	177	....	....	....
Ralph R.	....	....	....	....	249	....
Roberts, ———	....	....	....	220	....	....
Adeline D.	....	....	....	227	....	....
Alice I.	....	....	....	....	....	310
Arthur J.	....	....	....	....	....	330
Branch	....	....	....	....	....	294
C., Miss	....	....	....	210	....	....
Cara J.	....	....	174	....	....	....
Christiana	....	77	169	....	....	....
Christine	....	....	....	....	263	....
Clara E.	....	....	....	....	266	....
Clara J.	....	102	....	....	....	....
Edward D.	....	79	....	....	....	300
Elihu	....	....	....	....	....	293
Eliza J.	....	....	....	....	....	331
Elizabeth C.	....	55	....	....	....	292
Emily	....	....	....	....	254	....
Emmeline	....	68	....	....	....	297
Esther	....	54	163	195, 203	....	....
George W.	....	85	....	....	....	....
Hannah C.	....	....	....	....	....	329
Harriet	....	55	166	....	248	....
Harriet L.	....	....	169	....	....	....
Lemuel	12	....	....	....	....	292
May	....	....	189	....	....	....
Milnorina	....	....	183	230	....	....
Mosely	....	55	....	....	....	....
Moseley S.	....	....	169	....	249	....
Roxa	....	....	....	....	....	302
Sarah B.	....	55	....	....	....	....
Robertson, Mary M.	....	....	....	....	....	306
Robert	....	....	....	....	257	....
Robert M.	....	92	....	....	....	....
W. H. C.	....	....	....	....	....	312
William H. C.	....	....	....	....	252	....
Robins, see Robbins.						
Robinson, Arthur D.	....	....	183	230	....	....

	Historical Notes	Baptisms	Confirmations	Communicants	Marriages	Burials
Robinson, Caroline	....	....	173	....	....	....
Caroline E.	....	....	....	....	255	....
Chloe	....	....	....	195, 206	....	....
Edwin C.	....	....	167	208	....	....
Emily P.	....	123	....	....	....	....
Emma H.	....	....	183	230	....	....
Eunice	....	45	....	....	....	....
Frances E.	....	72	167	203	....	....
Frederick W.	....	94	....	....	....	....
Harriet W. B.	....	....	....	....	....	323
Henry N.	....	....	....	232	264	....
Laura L.	....	....	....	....	....	327
Leila F.	....	....	....	232	....	....
Lillian F.	....	....	....	213	....	....
Louise A.	....	135	....	....	....	323
Margery	....	140	....	....	....	....
Mary	....	....	174	....	....	....
Mary M.	....	....	....	....	277	....
Theresa	....	....	174	....	....	....
William	....	....	....	....	....	305
Robothen, Maria	....	....	....	....	257	....
Roch, Margaret	....	....	....	....	....	321
Rockwell, ———	....	....	....	203	....	....
Miss	....	....	175	....	....	....
Angelina	....	37	....	....	....	....
B. D., Mrs.	....	....	....	210	....	....
Caroline	....	....	175	....	....	....
Charles	....	37	....	....	....	....
David	....	37	....	....	....	....
Frank D.	....	....	....	....	....	305
James C.	....	....	166	203	....	....
Mary J.	....	....	....	....	....	304
Percy M.	....	....	....	....	....	317
Rhoda	....	....	....	....	....	291
Samuel W.	....	37	....	....	....	....
William H.	....	....	164	203	....	....
Rodgers, Martin L.	....	....	....	....	333	....
Mary R.	....	....	....	218	....	323
Tudor S.	....	143	....	....	....	....
Wellington J.	....	....	180	220	262	....
See also Rogers.						
Roe, see Rowe.						
Roff, Amos B.	....	60	164	203	246	....
Sarah B.	....	60	164	203	....	....
Rogers, Alice I.	....	142	186	238	....	....
Augusta T.	....	....	....	203	....	293
Claressa	....	46	....	....	....	....
Eliza	....	46	....	....	....	....
Ellen	....	....	182	....	....	324
Ellen C.	....	....	....	227	....	....
Ellen M.	....	....	187	241	....	....
Ellen M. F.	....	148	....	....	....	....
George	....	46, 46	....	....	....	....
George C.	....	90	....	....	....	....
Henrietta S.	....	....	....	....	....	332
Jennie A.	....	....	....	240	274	....
John	....	46	....	....	243	....
John W.	....	....	....	....	281	....

	Historical Notes	Baptisms	Confirmations	Communicants	Marriages	Burials
Rogers, Julia H. M.	....	....	....	....	263	....
J. S.	....	....	....	203	....	....
Martin L.	....	....	....	....	249, 333	....
Mary	....	....	....	203	....	302
Mary A.	....	46	....	....	....	....
Pamelia	....	46	....	....	....	....
Thomas L. W.	....	....	....	....	....	293
William	....	108	....	....	....	310, 329
William, Mrs.	....	....	176	211	....	....
William W.	....	....	....	....	....	331
See also Rodgers.						
Roggy, John G.	....	....	....	....	261	....
Romaine, John	....	....	....	....	244	294
Rommel, Frances	....	81	....	....	....	....
Ronalds, Mary	....	....	....	204	....	....
Tamar	....	....	....	204	....	....
Ronelle, Hattie A.	....	....	....	....	255	....
Rood, Fanny E.	....	129	181	229	....	....
Olida	....	....	....	....	....	294
Root, ———	10, 12	....	....	....	....	....
Albert H.	....	....	....	....	....	298
Edward	....	78	....	....	....	299
Hannah	....	....	168	....	....	....
John H.	....	....	....	....	262	....
Roper, Nellie A.	....	....	....	....	282	....
Rose, Miss	....	....	....	210	....	....
Mrs.	....	....	....	210	....	....
Charles A.	....	104	175	....	....	....
Eleanor	....	....	....	216	....	....
Eleanor W.	....	85	174	....	....	....
Ellen	....	....	....	210	....	....
Esther	....	....	166	....	....	....
Frances	....	....	170	216	....	....
Frances A.	....	....	166	203, 216	....	....
Frances L.	....	63	....	....	....	....
George W. V.	....	43	....	....	....	....
Henrietta	....	....	....	....	248	....
James	....	....	....	....	....	293, 297
Parsons	....	....	....	....	246	....
Rensselaer	....	....	....	....	....	298
Richard E.	....	76	....	....	....	....
Rosebush, Agnes	....	....	....	....	272	....
Agnes M.	....	....	....	....	277	....
Dennis C.	....	....	....	....	280	....
Rosee, Charles	....	....	174	....	....	....
Emily	....	....	174	....	....	....
Wilhelmine C.	....	....	....	....	254	....
Ross, Howard P.	....	....	....	....	....	328
Mary S.	....	....	....	....	267	....
William S.	....	....	....	....	261	....
Roth, Agnes C.	....	125	....	....	....	....
Charles A.	....	125	....	....	....	....
Edith A.	....	121	....	....	....	....
Otto C.	....	121	....	....	....	314
See also Ruth.						

	Historical Notes	Baptisms	Confirmations	Communicants	Marriages	Burials
Roulston, Roulstone.						
Frances M.	....	157	....	....	....	....
Gertrude E.	....	161	....	....	....	....
Joseph	....	....	....	....	252	....
Robert G.	....	....	....	....	281	....
Rouse, John H.	....	....	....	....	248	....
Rouviere, Louis	....	....	....	....	....	300
Rosalie	....	....	....	....	....	304
Rowe, Roe.						
Frances A.	....	....	....	....	256	....
Henry A.	....	....	....	....	262	....
Louisa	....	44	....	....	....	....
Mary	....	....	....	....	253	302
William	....	....	....	....	....	303
Rowland, Albert V.	....	83	....	....	....	....
Benjamin	....	62	165	203	....	....
De Witt C.	....	62	....	....	....	....
Electa	....	62	168	....	....	....
Hannah	....	....	....	....	....	299
Rhoda	....	62	165	203	....	297
Rhoda C.	....	69	....	....	....	....
Robert W.	....	69	....	....	....	....
William G. S.	....	62	....	....	....	....
Rowley, Mrs.	....	....	....	193	....	....
Edward W.	....	....	....	....	258	....
Roys, Royse.						
Amanda	....	....	....	195	....	....
Amy	....	....	....	203	....	....
Eliza L.	....	....	....	....	245	....
Eneas	....	....	163	195	....	....
Lydia	....	....	....	193, 203	....	294
Rudd, Elizabeth	....	....	....	....	....	301
John H.	....	....	....	....	250	....
Mary	....	....	170	....	....	....
Mary E.	....	86	....	....	....	....
Samuel	....	....	170	....	....	....
Sarah	....	....	170	....	....	....
Thomas	....	....	....	....	....	306
Rudder, Charlotte	....	....	....	....	....	311
William	....	....	169	....	....	....
Rudge, William A.	....	....	....	....	....	330
Ruggles, Harriet C.	....	....	....	....	....	313
Rundell, Lizzie	....	....	....	....	272	....
Nettie F.	....	....	....	237	....	....
Russ, Mrs.	....	....	....	216	....	....
C. J.	....	....	....	211	....	....
Charles	....	123	188	....	....	....
Charles T.	....	....	....	....	....	315
Cornelia	....	66	167	203	....	299
Elizabeth B.	....	....	....	227	....	....
Elizabeth C.	....	....	179	....	....	....
Harriet	....	....	168, 171	203	....	314
Harriet B.	....	72	....	....	....	....
Henry C.	....	121	188	....	....	....
John	....	....	....	....	....	294
John D.	....	....	....	....	....	297
Johnanna	....	....	172	....	....	....

	Historical Notes	Baptisms	Confirmations	Communicants	Marriages	Burials
Russ, Johnanna E.	....	75	....	....	....	310
Mary C.	....	....	....	227	....	....
Mary D.	....	....	....	....	248	....
Mary M.	....	....	....	....	....	317
Sally	....	....	....	....	....	292
Sarah	....	....	....	....	....	291
Russegue, Caroline S.	....	....	....	227	....	....
Russell, Anna W.	....	....	172	....	....	....
David	....	....	163	195, 203	....	....
Edward	....	75	....	....	....	313
Edward J.	....	156	....	....	....	....
Elizabeth H.	....	91	....	....	....	305
Elizabeth S.	....	....	....	205	....	311
Francis H.	....	153	....	....	....	....
Francis T.	....	....	....	....	253	....
Gurdon T.	....	95	....	....	....	305
Gurdon W.	....	73	168	203, 210 216, 227	249, 263	....
Horace	....	47	....	....	....	....
Lillian M.	....	160	....	....	....	....
Margaret J.	....	....	....	....	281	....
Martha	....	....	....	....	....	302
Mary I.	....	....	....	212, 229	....	....
Rustemeyer, Grace H.	....	....	....	....	271	....
Joseph H.	....	....	....	....	271	....
Rutan, Jane	....	55	....	....	....	291
Ruth, Eva D.	....	99	....	....	....	....
See also Roth.						
Rutsek, Irene E.	....	153	....	....	....	....
Ryder, Elisha	....	....	190	....	....	....
Pauline L.	....	....	189	....	281	....
P. Louise	....	....	189	....	....	....
Sadd, Henry W.	....	....	....	....	259	....
Sadler, William E.	....	....	....	....	278	....
Sage, Agnes F.	....	....	....	214	....	....
Albert B.	....	157	....	....	....	....
Burrall	....	....	....	....	....	308
Daisy L.	....	157	....	....	....	....
Eugenia	....	....	....	231	....	....
Frances J.	....	....	....	....	....	307
Franklin H.	....	....	....	231	....	....
George	....	....	....	....	247	....
Georgiana H. M.	....	65	....	....	252	....
Huldah	....	....	....	....	33	....
Jeannette	....	....	....	....	....	307
Jeremy H.	....	65	....	....	....	....
John H.	....	....	....	211	261	....
Maria J. A.	....	....	166	204	....	....
Maria L.	....	149	....	....	....	....
Theodore	....	44	....	....	....	....
Theodosius	....	44	....	....	....	....
St. John, William E.	....	....	....	....	....	307
Sale, Elizabeth	....	....	....	....	279	....
Salisbury, Hattie E.	....	114	177	216	....	....
L., Miss	....	....	....	211	....	....

	Historical Notes	Baptisms	Confirmations	Communicants	Marriages	Burials
Salisbury, Lucretia	....	....	....	....	259	....
Saltonstall, Elizabeth	....	....	....	204	....	....
Fannie	....	....	....	....	....	328
Harriet	....	....	....	204	....	....
Lindall W.	22, 24	....	....	....	....	....
Saltser, Maria	....	....	173	....	....	....
Sames, Elias	....	....	....	....	256	....
Henry C.	....	104	....	....	....	....
William J.	....	105	....	....	....	....
Sanborn, Sidney S.	....	....	....	....	284	....
Sanderson, Mehitabel	....	....	....	204	....	....
William	....	....	....	....	252	....
Sandford, see Sanford.						
Sands, Sarah	....	....	....	....	245	....
Sanford, Sandford.						
Abigail	....	....	....	....	243	....
Burton A.	....	150	....	....	....	....
Charles	....	....	....	....	244	....
Dorcas	....	....	163	195	....	....
Elizabeth	....	....	....	....	33	....
Josephine L.	....	141	185	238	....	....
Louisa B.	....	35	....	....	....	....
Louisa R.	....	....	....	....	245	....
Maria L. S.	....	....	....	....	....	325
Mary B.	....	....	....	204	....	....
Mary H.	....	54	....	....	....	....
Thomas	....	36	....	....	....	....
William	....	37	....	....	....	....
W. T.	....	....	....	230	....	....
Sano, Clara E.	....	159	191	....	....	....
Viola J.	....	159	....	....	....	....
Sargeant, Sargent, Sergeant.						
Edward D.	....	64	....	....	....	....
Elizabeth	....	....	....	....	....	308
Frederick L.	....	....	....	....	....	308
Inez W.	....	....	....	....	279	....
Jonathan B.	....	....	....	....	....	299
Julia	....	....	....	....	254	....
Julia P.	....	....	172	....	....	....
Lois	....	....	....	204	....	....
Saunders, ———	....	....	....	227	....	....
Mrs.	....	....	....	216	....	....
Abigail	....	51	....	....	....	....
Alfred H.	....	130	....	....	....	....
Asahel	....	63	165	204	....	....
Charles W.	....	130	....	....	....	....
Christopher	....	43	....	193, 204	....	....
Elbridge	....	45	....	....	....	....
Eliza M.	....	130	....	....	....	....
Henry	....	57	....	....	....	292
Jane	....	45	....	....	....	....
John C.	....	45	....	....	....	....
Margaret	....	45	....	....	....	....
Maria A.	....	63	....	....	....	....
Martha	....	63	165	204, 216	....	....
Martha E.	....	63	....	....	247	....
Mary	....	51	....	193, 204	....	....

	Historical Notes	Baptisms	Confirmations	Communicants	Marriages	Burials
Saunders, Mary E.	....	63	167	204	....	....
Savage, Corinna G.	....	84	....	....	....	....
Cornelia A.	....	84	....	....	....	....
Emily	....	....	....	204	....	....
Jaman, child of	....	....	....	....	....	294
James C.	....	90	171	....	....	309
Josephine R.	....	84	....	....	....	....
Martha S.	....	82	....	....	251	....
Mary A.	....	84	....	....	....	303
Relief	....	....	169	....	....	....
Silas	....	....	....	....	....	318
Sawtelle, Inez L.	....	....	181	221, 227	....	....
Mary L.	....	111	....	....	....	....
Sawyer, Frances	....	137	....	....	....	....
Laura E.	....	....	....	....	260	....
Louisa	....	....	....	....	....	293
Saxelbye, Ann	....	....	....	....	....	289
Saxton, Sexton.						
Douglas B.	....	....	....	237	....	....
Lillie	....	....	....	237	....	....
Lucy	....	....	....	....	244	....
Sayer, Sayres.						
Edward F.	....	....	....	....	....	319
George	....	....	....	208	....	....
Margaret	....	121	189	....	....	....
Mary A.	....	....	184	227	279	....
Sarah	....	....	....	237	....	....
Scales, Ellen	....	....	....	....	278	....
Joseph	....	81	....	....	....	....
Thomas	....	79	....	....	....	....
Scarritt, Clarissa A.	....	108	176	....	....	311
Schaeffer, Corena M.	....	145	....	....	....	....
Florence A.	....	151	....	....	....	326
Henrietta	....	....	....	....	....	307
Jennie L.	....	145	....	....	....	....
Leonard	....	....	....	....	255	....
Phillip	....	99	....	....	....	....
Schalk, Ellen	....	....	....	....	....	314
George	....	....	....	232	....	....
Schall, Ernest	....	....	....	....	261	....
Scharf, Cora	....	....	....	....	267	....
Scheimeister, Carrie S.	....	147	....	....	....	....
Frank A.	....	153	....	....	....	....
George H. F.	....	140	....	....	....	....
Peter	....	....	....	....	266	....
Scheld, Theodore	....	....	....	....	275	....
Scherp, Bertha	....	....	....	235	....	....
Carl A.	....	142	....	....	....	326
Charles	....	....	....	....	267	....
William H.	....	150	....	....	....	326
See also Sharp and Sharps.						
Schindler, Karl	....	113	....	....	....	....
Richard	....	113	....	....	....	....
Schirmaier, Schirmeyer.						
Fletcher	....	....	....	240	....	....
Helen	....	....	....	240	....	....
Helena	....	....	....	....	....	323

	Historical Notes	Baptisms	Confirmations	Communicants	Marriages	Burials
Schirmaier, Johann	....	....	....	....	....	314
Schlag, Emma J.	....	....	....	....	269	....
Schlatter, Albert E.	....	136	....	....	....	320
Charles C.	....	124	....	....	....	....
Charlotte A.	....	118	178	218, 227	....	....
Mary E.	....	117	....	....	....	313
Schleicher, Mabel E.	....	159	....	....	....	330
Schmidt, Amelia	....	....	....	237, 237	....	....
Anna E.	....	....	....	....	....	313
Clara	....	....	....	237	272	....
Elizabeth	....	....	....	....	....	329
Louisa	....	....	....	....	268	....
See also Smith.						
Schneegas, Joseph R.	....	....	....	....	261	....
Schneider, Annie J. D.	....	....	....	....	261	....
August L.	....	....	....	....	265	....
Schofield, David	....	....	....	241	272	....
Harry	....	....	....	....	264	....
Herbert B.	....	....	....	....	283	....
Schonfeld, Rosa	....	....	....	....	260	....
Schonhaar, Schonhaur.						
Amelia M.	....	....	184	232	283	....
Caspar J.	....	....	....	237	....	....
Fredericka	....	....	....	....	268	....
Fredericka P.	....	....	....	227	....	....
Hannah	....	....	179	....	....	....
Henry	....	....	178	218	....	....
Robert	....	....	188	....	....	....
William R.	....	119	....	....	....	....
Schortan, Charles	....	....	....	....	251	....
Schottlander, Solomon A.		108	....	....	....	....
Schultheiss, Margaretta	....	120	....	....	....	....
Rosa	....	120	....	....	....	....
Schultz, Schultze.						
Antoinette W.	....	....	186	239	....	....
Edward	....	....	....	....	....	315
Henry	....	....	....	....	251	....
Wilhelmina	....	....	189	....	....	....
Schulze, Schulz.						
Amelia A.	....	....	....	232	....	....
Benjamin G.	....	....	....	....	263	....
Elizabeth C.	....	....	181	227	....	....
Henrietta C.	....	....	....	....	....	316
Schumacher, Schumaker.						
Albert	....	....	....	....	278	....
Alvina	....	....	....	232	....	....
Edith H.	....	151	....	....	....	326
Ruth F.	....	....	....	....	....	332
See also Shoemaker.						
Schwaner, Alfred L.	....	138	....	....	....	....
Charles H.	....	127	....	....	....	....
Schwarger, Schwarzer.						
Herman	....	82, 333	....	....	....	....
Schwartzer, Matilda	....	....	180	220, 227	....	....
Schwearer, Anna	....	....	....	237	....	....
Schwengler, Anna L.	....	....	....	....	259	....
Annie	....	....	176	....	....	....

	Historical Notes	Baptisms	Confirmations	Communicants	Marriages	Burials
Schwengler, John	....	101	....	....	....	311
Sclager, Slager.						
Christiana	....	....	173	....	....	....
John F.	....	....	173	....	....	....
Louisa R.	....	....	174	....	....	....
Scollon, James	....	....	....	....	....	291
Scott, Frederick L.	....	....	....	232	....	....
James L.	....	....	....	208	....	....
Lucretia	....	....	....	....	245	....
Thomas J.	....	....	....	....	....	303
William B.	....	....	164	....	....	....
Scranton, ———	15	....	....	....	....	....
Seaman, Elizabeth	....	....	....	204	....	....
See also Semon.						
Sedgwick, Mariva E.	....	....	....	235	....	....
Seeback, Louis A.	....	122	....	....	....	....
Seegus, Frederick	....	....	....	....	263	....
Selden, Edward C.	....	....	....	....	251	....
Seliger, Frank W. T.	....	109	....	....	....	....
Selkirk, Edward	....	....	....	208	....	....
Semon, Carl E.	....	127	....	....	....	....
Frank R.	....	127	....	....	....	....
Paul O.	....	127	....	....	....	....
William H.	....	127	....	....	....	....
See also Seaman.						
Sergeant, see Sargeant.						
Sexton, see Saxton.						
Seymour, ———	12	....	....	....	....	....
Amanda	....	59	....	....	....	....
Andrew M.	....	35	....	....	....	....
Charlotte	....	65	....	193	....	300
Daniel M.	....	44	....	....	....	....
Egbert D.	....	39	....	....	....	....
Elizabeth	....	....	....	204	....	....
Frances	....	....	....	....	244	....
Harriet	....	....	....	....	247	....
Harvey B.	....	....	....	....	....	327
Henriette	....	76	....	....	....	298
Henry G.	....	65	....	....	....	....
Hezekiah	....	48	....	193, 204	....	....
Isaac T.	....	....	....	....	....	295
James E.	....	35	....	....	....	290
Louisa	....	....	....	....	245	....
Louisa A.	....	48	....	....	....	....
Lizzie E.	....	....	....	....	260	....
Maria N.	....	....	....	....	250	....
Mary J.	....	....	....	216	....	....
Mary T.	....	....	....	216	....	....
Ora	....	....	....	194	247	....
Orra	....	....	....	204	....	....
Susannah	....	....	....	193, 204	....	....
Thomas H.	....	....	....	....	....	310
Seyms, Catharine	....	....	....	....	....	298
Elizabeth G.	....	....	....	....	....	293
George H.	....	....	....	....	260	....
Henry S.	....	....	....	....	246	....
Shaffina, Mary	....	....	....	....	276	....

	Historical Notes	Baptisms	Confirmations	Communicants	Marriages	Burials
Shannon, Thomas R.	....	....	....	....	284	....
Sharp, Sharpe.						
Arthur E.	....	128	....	....	....	....
Bertha	....	127	191	....	....	....
Eva M.	....	117	190	....	....	....
Harry H.	....	151	....	....	....	....
Howard J.	....	....	188	....	....	....
James A.	....	127	....	....	....	....
Nellie A.	....	153	....	....	....	327
Susan S. E.	....	132	....	....	....	....
Thomas D.	....	117	....	....	....	....
Walter	....	151	....	....	....	....
See also Scherp.						
Sharps, Alice S.	....	109	....	....	....	....
Charles C.	....	105	....	....	....	311
Charles F.	....	....	....	....	256	....
See also Sharp and Scherp.						
Shaw, Alexander L.	....	....	178	216	....	....
Daniel F.	....	....	....	....	275	....
Edwin C.	....	62	....	....	....	....
Electra E.	....	103	174	....	....	....
Fannie	....	....	191	....	....	....
Helen M.	....	161	....	....	....	....
James E.	....	....	....	....	260	....
John S.	....	....	....	....	271	....
Katharine	....	....	180	....	....	....
Margaret	....	....	191	216	....	....
Samuel	....	115	....	....	....	....
William H.	....	138	....	....	....	....
Shea, James F.	....	....	....	....	270	....
Sheard, Catherine	....	....	....	....	....	318
Grace E.	....	....	186	238	277	....
Grace H.	....	116	....	....	....	....
Peter	....	....	....	....	....	319
Sophia	....	....	178	218	....	314
William J.	....	116	....	....	....	....
Sheedy, Margaret J.	....	....	....	....	272	....
Sheen, Jane E.	....	....	172	....	....	....
Shelby, William	....	....	....	....	254	....
Sheldon, Mrs.	....	....	....	194	....	....
Charles R.	....	97	....	....	....	328
Clarissa	....	....	....	....	249	....
Eliza L.	....	....	....	204	249	....
Elizabeth	....	....	172	....	....	....
Francis E.	....	....	....	237	....	....
George	....	....	....	....	245	290
Mary L.	....	51	....	....	....	....
Rodney	....	....	....	....	....	307
Shelton, Edward	....	....	....	227	....	....
Ellen J.	....	....	....	227	....	....
Mabel E.	....	....	....	227	....	....
Wilbur N.	....	....	....	227	....	....
Shepard, Mrs.	....	....	173	216	....	....
Abigail	....	....	....	204	....	....
Alice M.	....	151	....	....	....	....
Annie M.	....	....	....	....	270	....
Charles A.	....	127	....	....	....	322
Charles W.	....	123	....	....	....	....

	Historical Notes	Baptisms	Confirmations	Communicants	Marriages	Burials
Shepard, Daniel	....	....	....	207	....	....
Don A.	....	....	....	....	253	319
D. A., Mrs.	....	....	....	211	....	....
Drusilla	....	....	168	....	....	....
Ebenezer	....	....	....	204	....	....
Elizabeth	....	86	....	....	....	....
Elizabeth C.	....	....	....	....	251	....
Elizabeth J.	....	....	....	....	270	....
Elizabeth L.	....	....	168	....	....	....
Ellen H.	....	81	....	....	....	....
Ernest C.	....	107	....	....	271	....
Frederick E.	....	122	....	....	....	....
George	....	....	168	....	....	297
Howard P.	....	97	....	....	....	307
Jessie A.	....	....	....	236	....	327
Larned	....	....	....	204	....	....
Lucia M.	....	....	....	232	....	....
Margaret L.	....	....	....	204	....	310
Martha	....	....	....	....	262	....
Sarah	....	....	....	....	....	311
Sophia L.	....	....	168	....	251	....
Walter W.	....	123	....	....	....	....
Shepherd, Catherine	....	39	....	....	....	....
Elizabeth B.	....	....	....	227	....	....
Harriet	....	....	....	....	....	330
Henrietta	....	45	....	....	....	....
Henry	....	45	....	....	....	....
Larnard	....	....	....	....	243	....
Maria	....	39	....	....	....	....
Thomas	....	41	....	....	....	....
See also Shepard.						
Sherlock, Arthur G.	....	....	....	....	....	319
Sherman, Ellen L.	....	132	....	....	....	....
James T.	....	....	....	....	....	326
Mamie L.	....	....	....	....	....	322
Mary L.	....	....	179	227	....	....
Roger	12	....	....	....	....	....
Samuel	....	....	170	....	....	....
Sherwood, Olive S.	....	....	....	....	....	310
Shields, Elizabeth J. P.	....	....	....	....	....	332
James	....	....	....	....	279	....
Shiloh, Henry L.	....	154	....	....	....	....
Shipman, Julia	....	....	....	....	244	....
Shoemaker, Mary	....	....	....	....	254	....
See also Schumaker.						
Short, David H.	....	....	....	207	....	....
Shundergaar, Mary N.	....	....	....	....	261	....
Sickman, Tillie	....	....	....	....	....	325
Siegler, Charles H.	....	....	....	....	....	311
Elbert	....	109	....	....	....	....
Sigourney, Andrew M.B.	....	63	....	....	....	303
Charles	....	....	172	193, 204	....	304
Charles H.	....	42	....	....	....	305
Elizabeth	....	....	165	204	....	....
Jane	....	48	....	193	....	290
Jane C.	....	....	167	204	....	....
Lydia	....	....	163	195	....	....
Lydia H.	....	....	....	204	....	309

	Historical Notes	Baptisms	Confirmations	Communicants	Marriages	Burials
Sigourney, Mary H.	....	60	170	....	253	....
Sillence, Flora E.	....	132	....	....	....	....
Simmering, Julia C.	....	....	....	....	....	326
Julia K.	....	....	....	232	....	....
Simmons, Ella E.	....	....	....	....	269	....
Simonds, Symonds.						
Lydia	....	38	....	....	....	....
W. E.	....	....	175	....	....	....
W. E., Mrs.	....	....	175	....	....	....
Simons, Mrs.	....	....	....	211	....	....
Belle	....	....	....	211	....	....
Isaac W.	....	87	....	....	....	302
Isabella L.	....	99	176	....	....	....
Mary A.	....	87	....	....	....	....
Susan P.	....	....	....	....	....	312
See also Simonds.						
Simonson, Eugenie	....	107	....	....	....	....
Simpson, Albert L.	....	....	....	....	260	....
Alvin	....	....	....	....	281	....
Anna	....	....	....	232	....	....
E., Miss	....	....	....	211	....	....
M. A.	....	....	....	240	....	....
Martha D.	....	96	173	....	....	....
Mary	....	....	....	....	....	323
Sinclair, Cornelia S.	....	60	....	....	....	....
Sinnott, Albert H.	....	....	....	....	....	329
Edward C.	....	158	....	....	....	331
Sisson, Alonzo	....	....	....	....	246	....
Elizabeth G.	....	....	....	233	....	....
Everett S.	....	....	....	....	286	....
Skaates, Skates.						
David S.	....	....	....	....	271	....
Elizabeth H.	....	....	166	....	249	....
Lizzie R.	....	....	....	....	271	....
Skahill, Stephen	....	....	....	....	277	....
Skinner, ———	....	....	....	221	....	....
Mrs.	....	....	....	211	....	....
Albert	....	....	....	....	250	....
Bessie M.	....	148	187	241	....	....
E., Miss	....	....	....	211	....	....
Elizabeth	....	82	170	....	....	313
Fannie	....	....	176	211	....	....
Fannie T.	....	....	....	216, 227	....	....
Henrietta	....	....	187	241	....	....
Horace	....	....	....	....	....	300
James	....	42	....	....	....	....
John T.	....	....	....	....	....	324
Julia A.	....	....	....	227	....	....
Julia W.	....	....	....	....	....	328
Kate	....	....	....	211	....	....
Kate W.	....	....	....	216, 227	....	....
Lewis B.	....	....	185	237	....	....
Linda W.	....	108	176	....	....	....
Maria C.	....	....	....	....	259	....
Martha P.	....	148	187	241	....	....
Thomas	....	73	167	204, 211, 216, 227	....	321
William C.	....	149	....	....	....	....

	Historical Notes	Baptisms	Confirmations	Communicants	Marriages	Burials
Slack, Rose M.	....	....	....	....	281	....
Slager, see Sclager.						
Slate, Annie R.	....	....	....	240	....	....
Elizabeth A.	....	108	176	....	....	....
Jonathan S.	....	....	....	....	248	....
Kate B.	....	108	175	....	....	....
Slater, Charles B.	....	56	....	....	....	....
Edward T.	....	72	....	....	....	296
Elizabeth	....	....	163	194, 204	....	....
Fanny E.	....	56	....	....	....	....
Franklin W.	....	59	....	....	....	....
George W.	....	58	....	....	....	....
John T.	....	62	....	....	....	....
Julia	....	....	168	204	....	....
Juliann	....	56	....	....	....	....
Nora L.	....	....	....	....	286	....
Samuel	....	....	163	....	....	....
Samuel W.	....	56	....	....	....	....
William F.	....	56	....	....	....	....
Sloan, Sloane.						
John A.	....	45	....	....	....	....
Jonas	....	45	....	....	....	290
Mary	....	....	....	....	31	....
Sluyter, Elizabeth L.	....	....	179	227, 232	....	....
Laura H.	....	....	181	221, 227	....	....
Lydia M. W.	....	....	....	....	265	....
Stephen G.	....	....	....	....	....	321
Smack, Martha E.	....	96	....	....	....	....
Smart, Elizabeth	....	69	....	....	....	....
Emily	....	69	....	....	....	....
Emma G.	....	....	....	227	....	....
Leon H.	....	....	....	....	277	....
Smith, Adelaide	....	....	....	....	275	....
Adelaide A.	....	75	....	....	....	....
Adeline L.	....	110	....	....	....	....
Alfred F.	....	42	....	....	....	....
Alice E.	....	....	189	....	....	....
Alice M.	....	149	....	....	....	....
Allen W.	....	156	....	....	....	....
Amanda	....	86	170	211	....	....
Amelia	....	....	179	218	....	....
Amelia W.	....	....	....	....	252	....
Anna M.	....	....	....	....	249	....
Annie	....	....	....	....	....	329
Augustin S.	....	65	....	....	....	294
Austin H.	....	....	....	....	254	....
Caroline A.	....	69	166	....	249	....
Catharine W.	....	159	....	....	....	....
Charles	....	....	....	....	262	....
Charles E.	....	149	....	....	....	....
Charles H.	....	157	....	....	278	....
Charlotte	....	....	167	204	....	....
Clara	....	....	179	218	....	....
David C.	....	....	....	....	249	....
Denison D.	....	....	....	....	276	....
Edward H.	....	....	....	....	....	320
Edward K.	....	....	....	....	277	....
Edwin	....	....	....	....	....	297

	Historical Notes	Baptisms	Confirmations	Communicants	Marriages	Burials
Smith, Eleanor J.	....	....	166	....	....	....
Eliza	....	51	175	....	....	....
Elizabeth	....	....	176	211, 219, 227	....	....
Elizabeth R.	....	....	....	227	....	....
Ellen	....	90	171	....	....	....
Emma	....	....	176	211, 219	261	....
Emma B.	....	....	....	....	287	....
Emma M.	....	....	....	....	262	....
Emmeline	....	75	....	232	....	298
Esther	....	154	....	....	....	....
Fanny M.	....	....	....	....	....	331
Fidelia	....	....	....	....	249	322
Flora	....	136	191	....	....	....
Florence M. L.	....	113	....	....	....	....
Frank L.	....	....	....	....	....	319
Frederick A.	....	....	....	....	263	....
George	....	30	....	....	243, 267	....
Hannah T.	....	....	....	....	....	296
Harry A.	....	149	....	....	....	....
Hattie H.	....	....	....	....	....	320
Hattie J.	....	....	....	....	263	....
Henry W.	....	....	....	....	275	....
Hugh	24	....	....	....	....	....
Isaac	....	69	....	207	....	....
Isabella	....	....	....	....	....	308
James A.	....	....	....	....	255, 278	....
James R.	....	109	182	....	....	....
John	....	29	....	....	....	....
John F.	....	75	....	....	....	....
John R.	....	39, 72	....	....	....	....
Josephine	....	....	....	234	....	....
Lena L.	....	....	....	....	265	....
Lois	....	79	....	....	....	....
Lottie E.	....	157	....	....	....	....
Louisa	....	107	177	217, 219	....	....
Louisa L.	....	....	....	227	....	....
Louisa S.	....	107	....	....	....	317
Lucy	....	....	....	204	246	295
Lucy A.	....	82	170	....	....	....
Luther	....	....	166	204	....	....
Lydia J.	....	....	....	....	....	298
Lydia S.	....	....	....	....	....	299
M. A., Miss	....	....	....	211	....	....
Margaret	....	....	190	....	....	....
Margaret H.	....	75	....	....	....	....
Maria A.	....	....	173	....	....	....
Marion M.	....	151	....	....	....	....
Martha J.	....	....	167	204	....	....
Martin	....	....	....	235	....	....
Mary A.	....	97	....	204, 216, 227	255	321, 331
Mary E.	....	....	....	....	252	324
Mary J.	....	75, 76	....	....	....	....
Mary M.	....	107	179	227	....	....
Mary S.	....	....	173	....	....	....
Matilda E.	....	....	....	227	....	....
Minerva	....	....	....	....	252	....
Perry	....	....	....	....	....	318
Perry, Mrs.	....	....	....	211, 216	....	....

	Historical Notes	Baptisms	Confirmations	Communicants	Marriages	Burials
Smith, Phebe A.	....	....	....	....	....	311
Robert	....	30	....	....	....	....
Rockwell	....	69	....	....	....	296
Rosella F. H.	....	....	....	....	....	325
Sarah	....	74	....	....	....	290
Sarah E.	....	75	....	....	....	....
Sarah J.	....	....	176	....	....	324, 326
S. Jennie	....	....	177	....	....	....
Seraphina	....	171	....	....	....	....
Sidney	....	69	....	....	....	....
Stuart H.	....	159	....	....	....	....
Susan	....	....	171	....	....	....
Susan M.	....	78	....	....	253	....
Susannah P.	....	77	168	....	....	....
Thomas	....	....	....	....	....	290
Walter W.	....	....	....	....	276	....
William	....	29	....	....	....	....
William J.	....	....	....	....	....	320
William M.	....	....	....	....	250	....
William R.	....	....	....	....	....	305
Willis	....	....	....	....	262	....
See also Schmidt.						
Smith-Trotter, Margaret		....	....	....	286	....
Smyth, Frances	....	....	171	....	....	....
Frances E.	....	71	....	....	....	....
Frances M.	....	....	168	204	....	....
Isaac F.	....	....	....	....	247	313
James W.	....	63	....	....	....	....
Margaret F.	....	71	....	....	....	297
Symtheman, David	....	....	....	....	....	320
Frank N.	....	138	....	....	....	....
George F.	....	127	....	....	....	317
Grace M.	....	....	....	....	....	316
Mary L.	....	....	189	229	....	....
Thomas G.	....	....	....	229	....	....
Snell, Charles W.	....	142	....	....	....	....
Howard E.	....	142	....	....	....	....
Winfield V.	....	142	....	....	....	....
Snow, Dora A.	....	....	....	....	261	....
Elias H.	....	121	....	....	....	320
John C.	....	41	....	....	....	....
Mary A.	....	41	....	....	....	....
Salome	....	....	165	204	....	....
Susan	....	....	173	216, 227	....	....
Susan A.	....	....	....	....	....	322
Soderquist, Auguster W.	....	....	....	....	....	317
Somerby, Elizabeth	20	....	....	....	....	....
Sommer, Charles O.	....	....	179	232	265	....
Emma	....	....	187	241	....	....
Karl L.	....	146	....	....	....	....
Norma A.	....	110	178	....	....	....
Sommermann, Albert E.		....	189	....	....	....
Edward	....	....	189	....	....	....
Emma	....	....	....	....	....	326
Franklin W.	....	151	....	....	....	326
Henry	....	125	....	....	255	316
Mary	....	....	189	....	....	....
Sarah E.	....	....	....	232	....	....

	Historical Notes	Baptisms	Confirmations	Communicants	Marriages	Burials
Sooter, Sally	....	40	....	....	....	....
Southergill, Jane	....	....	....	216	....	314
Southwick, Cecelia E.	....	....	....	....	....	329
Frank T.	....	....	180	333	....	....
Henry	....	....	....	....	279	....
Southworth, Frank T.	....	....	....	220, 333	....	....
Spafford, Mary L.	....	....	....	....	262	....
Spalding, Spaulding.						
Capitola I.	....	....	....	212	....	....
Fred E.	....	....	....	....	261	....
George	....	....	....	....	246	....
James F.	....	....	175	....	....	....
Mary	....	....	176	....	....	....
Sarah J.	....	....	....	....	....	328
Sparks, Eliza B.	....	....	....	....	....	321
Spatcher, Amelia	....	115	....	....	....	....
James H.	....	116	....	....	....	....
Mary A.	....	115	....	....	....	316
Speare, Spear.						
Eleazar	....	....	....	....	....	292
Henry E.	....	80	....	....	....	....
Jane I.	....	83	....	....	....	302
John F.	....	80	....	....	....	....
Mary	....	60	164	204	....	....
Mary G.	....	80	....	....	....	....
Mary L.	....	....	....	....	....	310
Sarah J.	....	90	....	....	....	304
Sarah M.	....	....	....	....	....	289
William L.	....	61	....	....	....	....
William V.	....	....	....	....	....	293
Speath, Dora S. M.	....	106	....	....	....	....
George E.	....	....	....	....	285	....
George M.	....	99	....	....	254	306
Philip A.	....	104	....	....	....	....
Spence, William	....	....	166	204	....	....
Spencer, Anna	....	....	....	....	243	....
Cephas F.	....	....	....	208	....	....
Charles	....	....	....	195, 204	246	....
Charles O.	....	57	....	....	....	....
Chester	....	....	....	....	251	....
Elizabeth	....	....	....	....	244	....
Ernestine	....	....	....	....	260	....
Eustace	....	60	....	....	....	293
George D.	....	59	....	....	....	....
George F.	....	....	167	204	....	....
Grace C.	....	....	....	....	284	....
Henry	....	....	....	207	....	....
Isaac	....	56	....	....	....	....
Isaac, child of	....	....	....	....	....	291
Lucretia C.	....	56	....	....	....	....
Lyman A.	....	....	....	....	256	....
Margaret A.	....	56	....	....	....	292
Mary L. A.	....	....	186	239	288	....
Seymour	....	....	165	204	....	....
William	....	146	163	....	....	....
William H.	....	56	....	....	....	....
Sperber, Augusta B.	....	....	....	....	....	310
Sperry, Charles A.	....	91	....	....	....	....

	Historical Notes	Baptisms	Confirmations	Communicants	Marriages	Burials
Sperry, Egbert W.	....	92	....	....	....	....
Eli	....	....	171	....	....	....
Eli W.	....	93	....	....	....	....
Elisha P.	....	....	....	....	....	330
Ellen M.	....	....	....	....	....	319
Frances A.	....	92	....	....	....	....
Henry T.	....	....	....	....	256	....
Mary E.	....	....	....	....	....	332
Spiller, Hermann	....	....	....	....	....	319
Herman H.	....	121	....	....	....	....
Spooner, Albert	....	....	166	....	....	....
Spragg, John G.	....	....	....	....	....	304
Sprague, Ada	....	106	175	216, 227	....	....
Ada J.	....	105	181	221, 227	275	....
Effie	....	....	177	211	....	....
Effie P.	....	....	....	216, 227	....	....
Frederick H.	....	....	....	....	....	310
Harriet B.	....	155	190	....	....	....
Joseph H.	....	....	....	....	....	330
J. H., Mrs.	....	....	....	211	....	....
Sadie T.	....	....	....	241	....	....
Sarah P.	....	....	....	218, 227	....	....
Sarah S.	....	....	179	....	....	....
Sarah T.	....	148	187	....	....	....
Spring, Caroline	....	....	....	....	266	....
Squier, Squiers, Squires.						
Hannah	....	....	....	211, 218	....	316
Staab, George J.	....	....	....	....	275	....
Stacey, Stacy.						
Ina B.	....	....	184	237	....	....
Staengle, Amelia P.	....	....	....	227	....	....
Stalker, James	....	....	....	....	284	....
Stancliff, Amelia P.	....	....	....	....	....	331
Henry T.	....	....	....	....	269	....
Janet P.	....	....	....	....	....	332
John W.	....	....	....	....	....	324
Susanah B.	....	....	....	....	....	332
Stanley, Alice	....	....	....	....	244	....
Edmon	....	....	....	....	31	....
Eliza	....	....	....	....	248	....
Fanny C.	....	....	....	240	....	....
Maria N.	....	35	....	....	....	....
Stanton, Miss	....	....	....	204	....	....
George W.	....	....	....	....	243	....
See also Staunton.						
Stanwood, Ellen M.	....	....	....	219	....	....
Stapleton, Frederick	....	....	....	....	258	....
Starbird, Mrs.	....	....	176	211	....	....
Alice A.	....	....	....	....	....	309
John A.	....	....	....	....	....	312
Starr, Anna B.	....	....	....	....	269	....
Clarence J.	....	160	....	....	....	....
Emma H.	....	101	....	....	....	....
Jared	....	102	172	....	253	....
Jesse H.	....	99	....	....	....	....
John C.	....	....	....	....	283	....
Jonathan	....	97	....	....	....	....
Lucretia	....	....	169	....	....	....

	Historical Notes	Baptisms	Confirmations	Communicants	Marriages	Burials
Starr, Samuel	....	....	164	....	....	....
Staunton, Mary	....	....	177	211	....	....
W., Mrs.	....	....	....	211	....	....
William F.	....	....	....	....	253	....
See also Stanton.						
Stavely, John	....	....	....	....	....	289
Stead, Daniel	....	....	....	....	....	331
Stearns, Frederick S.	....	....	....	....	282	....
Minnie E.	....	....	....	....	271	....
Stebbins, Emma B.	....	....	....	....	....	326
George R.	....	....	....	....	265	....
James	....	....	....	....	....	321
Thomas L.	....	....	....	....	253	....
Stedman, Steadman.						
Arthur B.	....	157	....	....	....	....
Catharine G.	....	....	....	....	246	....
Edmund A.	....	....	178	216, 227	....	....
Eliza	....	....	174	204	....	....
Eliza A.	....	51	....	....	....	290
Elizabeth	....	52	....	194	....	291
Elizabeth S.	....	....	178	216, 227	....	....
Frances M.	....	52	....	....	247	....
Griffin	....	....	....	....	....	301
Griffin A.	....	52, 99	....	....	....	....
Harry B.	....	157	....	....	....	....
Jane	....	....	....	232	....	....
Josephine	....	157	....	....	....	....
Lovisa K.	....	52	....	....	249	....
Lowell G.	....	157	....	....	....	....
Marion	....	157	....	....	....	....
Mary	....	94	172	....	....	....
Mary A.	....	94	172	....	....	313
Minnie	....	107	....	....	....	....
Simeon	....	107	....	....	....	....
Thomas G.	....	52	....	....	....	298
T. B.	....	....	....	211	....	....
T. B., Mrs.	....	....	....	211	....	....
Timothy B.	....	....	175	....	....	....
Stee, Annie	....	....	176	211	....	....
Steele, Steel, ———	....	....	....	220	....	....
Frances A.	....	64	165	....	247	....
Frank W.	....	....	....	238	....	....
Isabel H.	....	....	....	....	....	304
John	....	....	....	....	244	....
John H.	....	133	....	....	....	....
Mary A.	....	72	167	....	250	....
Nellie M.	....	....	....	....	265	....
Olive	....	....	....	....	....	301
Oliver E.	....	....	171	....	....	....
Steen, Steene.						
Catharine	....	....	170	....	251	....
Matilda	....	....	174	....	....	....
Rosanna	....	....	174	....	....	....
Steer, Nellie M.	....	....	....	....	265	....
Stein, A.	....	....	....	240	....	....
John W.	....	....	186	....	....	....
Stengelin, Mary S.	....	....	....	234	....	....
Stenger, Joseph	....	....	....	....	....	324

	Historical Notes	Baptisms	Confirmations	Communicants	Marriages	Burials
Stephens, Eliz. L.	....	106	....	....	....	....
Elizabeth L.	....	....	175	....	....	....
See also Stevens.						
Sterling, Alice	....	....	178	216, 227	268	....
Caroline S.	....	....	....	....	....	318
Clarabel	....	....	177	....	....	....
Clarence	....	....	....	236	....	....
Stertzel, Sterzel.						
Anna M. H.	....	....	....	216	....	....
Hattie	....	....	177	211	....	....
Hattie L. A.	....	....	....	216	....	....
Martha	....	....	177	211	....	....
Martha E. E.	....	....	....	216	....	....
Sterzing, Charles R.	....	107	....	....	....	....
Emma H.	....	....	191	....	....	....
George H.	....	107	....	....	....	....
Louise M.	....	107	....	....	....	....
Sterzinger, Mary L.	....	....	....	....	....	312
Stetson, Charles R.	....	....	183	227	....	....
Florence M.	....	133	191	....	....	....
George	....	....	....	....	273	....
Sarah	....	....	....	234	....	....
Sarah E.	....	138	....	....	....	....
William H.	....	133	....	....	....	....
Steusse, Maria C.	....	69	167	204	....	....
Stevens, Anna L.	....	....	183	....	....	....
Annie L.	...	....	....	227	279	....
Frederick H.	....	....	....	216, 227	....	....
Hannah	....	....	....	....	268	....
Hopey	....	....	....	....	....	300
Howard E.	....	....	....	....	285	....
Joseph H.	....	....	....	....	....	323
Sara	....	....	....	....	....	329
Walter A.	....	122	....	....	....	315
William	....	....	....	....	283	....
See also Stephens.						
Stewart, Charles	....	....	....	....	....	296
Charles H.	....	97	....	....	....	....
Charles W.	....	66	189	....	....	307
Edward	....	79	....	....	....	300
Eliza	....	66	....	....	....	295
Eliza M.	....	71	....	....	....	297
Elizabeth	....	....	....	204	....	309
Elizabeth J.	....	79	....	....	....	301
Esther	....	....	....	....	....	306
James E.	....	79	....	....	....	....
Jane	....	....	....	211, 216	251	318
Mary A.	....	92	....	....	....	....
Sarah M.	....	....	....	....	250	....
Thomas	....	....	....	....	....	303
William	....	....	172	....	251	....
Stich, Kate H.	....	....	....	....	263	....
Stietz, Matilda	....	....	....	....	275	....
Stiles, Martha E.	....	....	173	....	....	....
Stillman, Alice	....	....	172	....	....	....
Alice R.	....	....	....	227	....	....
Alice W.	....	76	....	216	....	....
Allyn	....	87	....	....	....	....

	Historical Notes	Baptisms	Confirmations	Communicants	Marriages	Burials
Stillman, Allyn A.	....	108	....	....	....	....
Allyn S.	....	73	167	216	248	314
Anna E.	....	....	....	....	....	300
Cecilia	....	....	172	216, 227	....	....
Cecilia A.	....	71	....	....	253	....
Charles A.	....	71	....	....	....	....
Emily	....	....	....	....	243	....
Mary	....	85	....	....	....	302
William H.	....	....	....	....	259	....
William W.	....	90	....	....	....	....
Stinflint, Matilda	....	....	....	....	254	....
Stock, Henrietta	....	....	....	....	255	....
Stockbridge, Alfred A.	....	....	....	....	260	....
David	....	....	....	....	250	....
Lovisa	....	....	....	....	....	302
Stockfield, Jane	....	....	....	216	....	316
Stockham, Elizabeth	....	....	....	232	....	....
Stocking, James C.	....	....	167	....	....	....
Jeremiah S.	....	....	....	....	....	294
Mary C.	....	69	....	....	....	....
Roderick S.	....	69	....	....	....	....
Septimus	....	....	166	204	....	....
Susan	....	....	....	204	....	296
Susan E.	....	69	....	....	....	....
Stockwell, Mary	....	....	....	....	244	....
Stokes, ———	....	....	....	219	....	....
Mrs.	....	....	....	219	....	....
Charles H.	....	....	....	....	....	302
Kittie A.	....	....	....	....	287	....
Martha	....	....	....	....	....	304
Stoll, Emma	....	109	....	....	....	....
Emma A.	....	....	179	218	....	....
Louis	....	....	176	211	....	....
Stone, Albert E.	....	....	....	....	263	....
Alpheus	....	44	....	....	....	....
Alpheus H.	....	47	....	....	....	....
Benjamin W.	....	....	....	208	....	....
Charles G.	....	....	....	216	....	....
Harriet	....	44	....	....	....	....
Helen E.	....	....	....	216	....	....
Mollie A.	....	....	....	....	264	....
Storrs, Mrs.	....	....	....	204	....	....
Eliza W.	....	....	....	....	....	305
Gustavus	....	....	....	204	....	....
Leonard K.	....	80	....	....	....	....
Story, Antoinette A.	....	....	179	....	....	....
Arthur N.	....	120	179	....	....	....
Stoughton, Samuel	....	....	....	....	....	290
Stow, Stowe.						
Mary	....	....	167	204	....	....
Mary G.	....	....	....	....	251	....
Sarah M.	....	....	167	204	250	....
Stowell, George W.	....	117	....	....	....	313
Strasser, Lydia F.	....	....	....	225	....	....
Max	....	....	....	....	273	....
Stratsey, Mary	....	95	....	....	....	....
Stratton, Hattie E.	....	....	....	....	257	....
Straut, Johann F.	....	99	....	....	....	....

	Historical Notes	Baptisms	Confirmations	Communicants	Marriages	Burials
Strickland, C. W.	....	....	....	219	....	....
Elizabeth	....	....	170	....	....	....
Emily M.	....	63	....	....	247	....
Emmeline M.	....	....	165	....	....	....
Frances E.	....	86	....	....	....	....
George W.	....	67	....	....	....	295
Helen A.	....	....	....	227	....	....
Irvin E.	....	148	187	241	274	....
Joel W.	....	....	....	232	....	....
Mary E.	....	69	166	204	249	....
Mildred A.	....	155	....	....	....	....
Striebel, William	....	....	....	....	....	314
Stringer, Clarissa A.	....	....	....	198	....	....
George	....	....	166	204	....	....
George A.	....	70	....	....	....	....
Henry E.	....	67	....	....	....	....
Strong, David E.	....	....	....	....	....	331
Ellen A.	....	....	....	237	....	....
Fayoline G.	....	....	....	....	286	....
Harriet C.	....	78	....	....	....	....
Ida I.	....	114	....	....	....	....
John P.	....	....	....	....	251	....
Mary C.	....	....	....	237	....	....
Return	12	....	....	....	....	....
Susan H.	....	....	....	....	286	....
Strozzi, Angelo	....	63	....	....	....	....
Mary	....	....	....	....	....	294
Strucks, Isabella L.	....	....	....	....	....	320
Stubbs, Ida L.	....	96	....	....	....	....
Studley, Ada E.	....	117	....	....	....	....
Stuhltragger, Louis	....	....	177	....	....	....
Sturm, Ingiburg M.	....	....	....	....	....	316
Stutz, John F.	....	....	....	....	273	....
Succhesi, Giovanni	....	....	....	....	....	324
Sugden, Arthur W.	....	....	184	232	....	....
Sullivan, Bridget	....	....	....	....	....	314
Ellen E.	....	....	....	....	259	....
John J.	....	....	....	....	264	....
Sully, Jane C.	....	39	....	....	....	....
Summerville, Walter	....	95	....	....	....	....
Sumner, Mrs.	....	....	....	194	....	....
Catharine B.	....	58	169	....	253	....
Elizabeth	....	....	....	204	....	301
Elizabeth P.	....	55	167	204	250	....
Esther E.	....	88	....	....	....	....
George	....	63	163	194, 204	245	304
Harriet G.	....	60	169	....	252	....
Joseph G.	....	88	....	....	....	....
Julia	....	....	172	....	....	....
Mary	....	70	172	....	....	....
Sarah	....	....	....	....	....	302
Thomas	....	....	....	211	....	315
Thomas, Mrs.	....	....	....	211	....	....
William G.	....	88	....	....	....	....
Sunderland, Anna	....	....	....	219	....	....
Annie	....	112	187	241	278	....
Ellen	....	....	....	216, 227	....	....
George A.	....	112	....	....	....	....

	Historical Notes	Baptisms	Confirmations	Communicants	Marriages	Burials
Sunderland, Jennie A.	....	....	....	....	260	....
Jennie N.	....	....	177	....	....	....
Lavinia	....	....	177	....	....	....
Peter	....	112	....	....	264	313
Sarah J.	....	112	....	....	265	....
Swart, Cornelius T.	....	....	....	....	244	....
Sweeney, Augusta M.	....	....	....	....	278	....
Mary	....	....	171	....	....	....
Sweet, Climelia	....	....	....	....	250	....
Elizabeth M.	....	....	....	240	....	....
Sweetser, Sweetzer.						
Henry M.	....	83	....	....	....	....
Henry P.	....	....	....	....	249	....
Mary	....	....	....	....	....	299
Sarah	....	....	....	....	....	292
Seth	....	....	....	....	....	292, 298
Thomas P.	....	51	....	....	....	....
Switzer, Matilda S.	....	....	....	....	264	....
Symonds, see Simonds.						
Tabel, Helene C.	....	124	....	....	....	....
Taft, Charles E.	....	....	....	....	276	....
Cincinnatus A.	....	....	....	....	252	....
Gustavus M.	....	92	....	....	....	....
James S.	....	149	....	....	....	....
Laura W.	....	105	....	....	....	....
Taintor, Adelia C.	....	....	....	....	....	316
Adelle C.	....	....	171	....	....	....
Alice	....	80	173	211, 216, 227	....	....
Ardelia	....	....	....	216	....	....
Delia C.	....	79	....	....	....	....
John A.	....	79	....	....	247	307
J. A., Mrs.	....	....	....	211	....	....
Louisa	....	....	170	....	252	....
Louise	....	80	....	....	....	....
Taksir, Marie	....	....	....	....	282	....
Talbot, Baylies P.	....	....	....	208	....	....
Talcott, Mr.	....	....	....	194	....	....
Anne E.	....	....	....	....	255	....
Horace	....	38	....	....	....	....
Isaac	....	....	....	....	....	297
Louise	....	110	....	....	....	....
Lucius	....	38	....	....	....	....
P. F.	....	....	....	211	....	....
P. F., Mrs.	....	....	....	211	....	....
Philo F.	....	....	176	....	....	....
Philo F., Mrs.	....	....	176	....	....	....
Samuel	10, 11, 12	....	....	....	....	....
Tarbox, L. M., Mrs.	....	....	....	211	....	....
Mary E.	....	....	....	216	....	....
Minnie	....	....	176	211	....	....
Minnie W.	....	....	....	....	....	312
Tate, Anna M.	....	....	....	....	254	....
Annie M.	....	....	173	....	....	....
Taylor, ———	....	....	164	....	....	....
Alice S.	....	....	....	....	264	....
Amelia	....	....	....	....	....	297
Brainard	....	75	....	....	....	298

	Historical Notes	Baptisms	Confirmations	Communicants	Marriages	Burials
Taylor, D. Anna	....	....	....	....	251	....
Edith E.	....	....	....	232	....	....
Edwin A.	....	....	186	239	....	....
Eliza	....	....	....	205	....	297
Elizabeth G.	....	....	....	....	246	....
Ella R.	....	....	175	....	....	....
Ellen	....	....	171	....	....	....
Emerson G.	....	113	186	239	....	....
Franklin	....	....	....	237	....	....
Frederick O.	....	....	....	....	267	....
George	....	....	....	....	252	....
Harriet E.	....	....	....	216, 227	....	....
Henry	....	125	....	....	....	....
Henry M.	....	....	....	237	....	....
John H.	....	....	....	....	31	....
John M.	....	....	....	232	....	....
Joseph S.	....	....	....	205	....	....
Lizzie	....	....	....	237	....	....
Martha	....	....	....	205	....	....
Mary	....	38	170	205	....	....
Mary A.	....	60	....	205	....	318
Mary E.	....	120	....	....	....	....
N. J., Mrs.	....	....	172	....	....	....
Sally	....	....	....	205	....	....
Samuel	....	70	....	205	....	....
Sophia	....	....	....	205	....	....
Tefft, Frederick H.	....	....	....	....	269	....
Stephen A.	....	....	....	....	287	....
Virginia A.	....	....	191	....	....	....
Teggart, Robinson	....	....	....	....	279	....
Tennant, Albert	....	148	....	....	....	....
David W.	....	148	....	....	....	....
George	....	148	....	....	....	....
Harold D.	....	148	....	....	....	....
Terrell, Charles E.	....	....	....	....	....	327
George C.	....	....	....	....	273	....
Terrot, Margaret	....	....	....	....	251	....
Terry, Alice	....	....	....	....	....	294
Catharine	....	....	....	....	....	299
Charles A.	....	....	....	....	248	....
Charles E.	....	63, 118	....	....	....	309
Clarence	....	79	....	216	....	....
Edward	....	74	....	....	....	....
Edward P.	....	....	....	....	....	300
Emma	....	....	....	217	....	....
Emma G.	....	71	....	....	258	....
Frances E.	....	....	....	....	249	....
Henry W.	....	....	....	....	246	....
Louisa	....	....	....	205	....	....
Louisa G.	....	59	....	....	252	....
Lucretia S.	....	....	....	228	....	....
Nathaniel	....	....	....	....	....	300
Quentin C.	....	57	....	....	....	....
Sophia	....	....	....	205	....	....
Sophia H. R.	....	....	....	....	....	310
Stephen	....	....	....	228	259	322
Teuber, Annie	....	....	....	....	....	328
Thatcher, Abigail L.	....	....	....	....	....	289

	Historical Notes	Baptisms	Confirmations	Communicants	Marriages	Burials
Thatford, Charlotte S.	....	....	....	....	....	326
Theis, Frank W	....	....	....	228	....	....
Thirkel, Grace R.	....	115	178	217	264	....
Thomas, Alice I.	....	....	....	....	258	....
David	....	....	....	....	....	307
Edward I.	....	....	....	....	251	303
Eliza	....	....	....	....	....	297
Ella S.	....	117	....	....	....	....
John H.	....	100	....	....	....	....
John U.	....	100	....	....	....	....
Mary	....	....	....	232	262	....
Thomas	....	....	....	....	264	....
Tom	....	101	....	....	....	....
Thompson, Amanda	....	....	....	....	258	....
Betsey	....	....	....	....	....	303
Charles	....	....	....	232	....	....
Charles K.	....	....	183	230	....	....
Clementine	....	86	....	....	....	....
Ebenezer	....	49	....	....	....	....
George	....	....	....	....	250	....
Harriet	....	....	....	....	246	....
Henry G.	....	....	....	....	250	....
Jane A.	....	92	....	....	....	....
John R.	....	92, 93	....	....	....	....
Louisa H.	....	86	....	....	....	....
Mary	....	92	....	....	....	....
Sarah C.	....	....	171	....	....	....
Thomas	....	49	....	....	....	....
W., child of	....	....	....	....	....	305
William	....	92	....	....	....	....
Thorman, Lettie	....	....	....	232	....	....
Thorne, Lena B.	....	123	....	....	....	315
Walter H.	....	125	....	....	....	....
Thornhill, Francis	....	42	....	....	....	....
Henry	....	39	....	....	....	....
Thrall, Elizabeth	....	....	....	....	251	....
Thresher, Caroline L.	....	117	....	....	....	....
Throop, Frank H.	....	....	....	217	....	....
Thuer, Alexander S.	....	....	....	....	266	....
See also Tuer.						
Thurston, Elizabeth J.	....	....	....	228	....	....
Jane E.	....	....	....	228	....	....
Lizzie J.	....	....	183	....	280	....
Sarah K.	....	....	186	239	....	....
Tibbitts, Ralph G.	....	....	....	....	....	331
William B.	....	....	....	....	256	....
Tiffany, Amos F.	....	....	....	....	....	310
Samuel	....	....	....	....	....	301
Samuel S.	....	82	170	....	....	....
Tillotson, Albert	....	154	....	....	....	....
Albert K.	....	....	....	....	....	328
Tilton, Nella M.	....	....	186	239	275	....
Timmons, Ann	....	....	....	....	255	....
Timpson, Marshall	....	....	....	....	244	....
Tinckham, Lydia	....	81	169	....	....	....
Mary L.	....	68	166	205	249	....
Seth L.	....	81	169	....	....	....
Tingley, George C.	....	....	....	....	252	....

	Historical Notes	Baptisms	Confirmations	Communicants	Marriages	Burials
Tippett, John	....	....	....	....	....	331
Tisdall, Delia B.	....	....	....	....	246	....
Thomas	....	....	....	....	243	....
Tivey, Edward H.	....	....	....	....	....	323
Francis	....	....	....	237	....	331
Mary A.	....	....	....	237	....	....
Mildred E.	....	143	....	....	....	....
Todd, Miss	....	....	....	205	....	....
Alice C.	....	....	189	....	....	....
Ambrose	....	....	....	....	31	....
Catharine	....	....	....	205	....	....
Catharine H.	....	....	....	....	....	309
Catherine	....	....	165	....	....	....
Cornelia M.	....	....	....	237	....	....
Eli	....	....	....	....	247	295
Lillie A.	....	....	....	....	267	....
Milo A.	....	....	....	237	....	....
Rachel	....	54	164	195	....	292
W. Clifton	....	....	....	....	267	....
Tolles, John	....	....	166	....	....	....
Tomkins, Ann M. G.	....	....	....	234	....	....
Floyd W.	24	....	....	234	....	....
Mary J. K.	....	147	....	....	....	....
Tomlinson, Mrs.	....	....	....	205	....	....
E., Miss	....	....	....	211	....	....
Emma	....	....	176	....	....	....
Emma M.	....	110	....	....	259	....
Frederick C.	....	115	....	....	....	....
Grace S.	....	115	....	....	....	....
Polly A.	....	....	....	....	....	311
Toohy, Jane	....	....	....	215, 220	....	....
Jane M.	....	....	....	228	....	....
William	....	....	....	....	261	320
Tooker, Louisa S.	....	....	164	....	....	....
Torsch, Maria	....	....	173	....	....	....
See also Lorch.						
Totten, Alfred	....	87	....	....	....	....
Anna	....	71	....	....	....	....
Helen L.	....	67	....	....	....	....
Mary	....	76, 85	166	205	....	298
Richard	....	78	....	....	....	....
Silas	25	....	....	....	....	....
Toucey, Catharine	....	....	....	205	....	311
Isaac	....	....	....	205	246	310
Towers, Samuel J.	....	....	....	....	....	312
Towle, Henry	....	103	....	....	....	....
Town, Towne.						
Ithiel	15, 18	....	....	....	....	....
Lucinda	....	79	169	....	....	....
Mary L.	....	....	....	....	249	....
Townsend, Charles C.	....	....	....	207	....	....
James H.	....	....	....	....	265	....
Lucy	....	....	....	....	255	....
Tracy, ———	....	....	....	220	....	....
Mrs.	....	....	....	217	....	....
Anna H.	....	....	....	217, 228	....	....
Anna M.	....	....	....	217	....	....
Anne M.	....	111	185	228	....	....

	Historical Notes	Baptisms	Confirmations	Communicants	Marriages	Burials
Tracy, Annie	....	....	....	211	....	....
Annie H.	....	....	175	....	....	....
Annie M.	....	....	....	....	....	329
Charlotte	....	....	....	211	....	....
Charlotte G.	....	87	....	217, 228	....	311
Frederick P.	....	....	181	221, 228	....	....
Genevieve C.	....	....	....	....	....	331
John	....	....	175	211	....	....
John, Mrs.	....	....	....	211	....	....
John F.	....	....	....	217, 227	....	....
John R.	....	....	....	....	250	305
Louis A.	....	....	....	228	....	....
Mary A.	....	....	....	227	....	....
Nellie S.	....	....	176	....	....	....
Newbold	....	....	....	211	....	....
Newbold L. R.	....	92	176	217	....	....
Samuel G.	....	87	174	217	....	....
Sophia D.	....	94	....	217, 228	....	....
Sophie	....	....	176	211	....	....
Treat, Mrs.	....	....	173	....	....	....
Charles, Mrs.	....	....	....	211	....	....
Ellen E.	....	70	....	....	....	307
Helen	....	....	173	....	....	....
Jane R.	....	70	....	....	....	....
Jane S.	....	....	....	....	249	....
Julia M.	....	70	....	....	....	296
Lavinia C.	....	70	....	....	....	296
Matilda	....	....	....	217, 228	....	324
Normand C.	....	75	....	....	....	....
Selah B.	....	....	....	....	246	....
Tremaine, Mrs.	....	....	....	228	....	....
Charles H. B.	25	....	....	....	....	....
Lavinia A.	....	....	....	....	....	330
William H.	....	....	....	....	....	317
Tresch, Abraham	....	....	....	....	279	....
Amelia M.	....	....	....	231	....	....
Anna A.	....	120	....	....	....	314
Catherine	....	....	....	231	....	327
Charles H.	....	122	....	....	....	....
Jacob	....	....	....	....	....	314
Maria	....	....	....	231	....	....
Minnie	....	....	184	....	281	....
Trial, Polly	....	32	....	....	....	....
Ruth	....	32	....	....	....	....
Triebert, Frederick	....	....	....	....	....	321
Tripp, Trippe.						
Esther .	.....	....	....	205	....	....
Stephen	....	78	....	....	....	....
Tromley, Emma	....	....	....	....	273	....
Trotter, Catharine	....	....	....	....	....	295
James	....	....	....	....	....	318
Truax, Henry R.	....	....	....	....	245	....
Tryon, Charlotte	....	35	....	....	....	....
Edward E.	....	....	....	....	281	....
Fanny	....	....	....	....	33	....
Tucker, Harriet A.	....	....	....	....	260	....
John D.	....	....	183	230	....	....

	Historical Notes	Baptisms	Confirmations	Communicants	Marriages	Burials
Tucker, Kate A. F.	....	....	....	228	....	....
Maud I.	....	114	....	....	....	....
William E.	....	....	....	....	257	....
Tudor, ———	17	....	....	....	....	....
Abigail M. D.	....	55	....	....	....	....
Caroline	....	....	166	....	....	....
Charles C.	....	73	....	....	....	....
Charles H.	....	155	....	....	....	....
David M.	....	....	....	....	249	....
Edward	....	....	....	....	245	....
Edward A.	...	80	....	....	....	308
Elihu	...	....	....	193	....	292
Elizabeth	....	93	172	....	257	....
Frederick	....	97	173	....	....	....
Henry B.	....	71	....	....	....	....
H. Bradley	....	....	....	....	....	306
Henry E.	....	73	....	....	....	....
Henry S.	....	....	....	....	....	308
Jane B.	....	59	170	....	....	....
Louisa G.	....	84	173	....	....	....
Mary	....	....	....	193, 204, 205	....	302, 314
Mary D.	....	....	....	....	....	313
Mary L.	....	78	....	....	254	....
Mary R.	....	116	179	218	262	316
Mary S.	....	78	172	....	....	....
Mary W.	....	57	168	....	251	....
Samuel	....	....	....	193, 204	....	307, 309
Samuel H.	....	37	....	....	....	....
Sarah E.	....	81	....	199	....	....
Sophia	....	....	166	205	....	306
William F.	....	....	....	205	....	....
William H.	....	64	....	....	....	297
William W.	....	35	....	....	246	....
Tuer, Josephine	....	....	....	....	....	318
See also Thuer.						
Tufts, Charles H.	....	....	....	....	274	....
Tuller, Agnes E.	....	....	....	....	264	....
Charles	....	....	....	....	....	326
Emmeline	....	....	....	....	248	....
Turner, Addie	....	....	....	237	....	....
Emma J.	....	....	....	....	258	....
William	....	....	....	....	....	304
Winfield H.	....	136	....	....	....	....
Tuthill, Cornelia	....	....	167	205	....	....
Louisa C.	....	....	....	205	....	....
Mary E.	....	....	168	205	....	....
Sarah	....	....	168	205	....	....
Tuttle, Alice	....	....	176	211	....	....
Alice G.	....	97	....	217, 228	....	....
Annie E.	....	92	....	....	....	....
Betsey	....	....	....	....	....	294
Catharine	....	80	....	....	....	301
Eleanor M.	....	....	....	....	....	322
Elizabeth	....	....	....	205	....	....
Elizabeth S.	....	....	167	205	249	....
Ellen	....	81	....	....	256	....
Esther O.	....	....	....	205	....	....

	Historical Notes	Baptisms	Confirmations	Communicants	Marriages	Burials
Tuttle, Esther R.	....	....	164	....	....	312
Grace	....	86	174	211, 217	....	317
Isaac H.	....	....	....	207	....	....
Jane	....	87	....	217, 228	....	....
Jennie	....	....	174	211	....	....
Josiah G.	....	....	....	....	274	....
Louisa	....	87	169	217, 228	....	303
Louisa R.	....	....	....	....	....	331
Miles A.	....	....	167	205	....	306
Reuel H.	....	62	169	....	....	....
Samuel	....	....	177	205	....	303
Samuel I.	....	55	167	205	250	....
S. I., Mrs.	....	....	....	211	....	....
Samuel W.	....	97	....	217, 228	....	....
Sarah	....	77, 79	169	217, 228	....	299, 328
Sarah E.	....	55	....	....	....	....
W. F.	....	....	....	211	....	....
W. F., Mrs.	....	....	....	211	....	....
William	....	....	165	....	....	....
William F.	....	....	....	205, 217, 228	249	328
See also Tuthill.						
Twenty, Dora	....	138	....	....	....	....
Ella L.	....	130	....	....	....	318
William E.	....	138	....	....	....	....
Twiss, Marion L.	....	....	....	....	272	....
Tyler, Mrs.	....	....	....	205	....	....
A. C.	....	....	....	229	....	....
Amanda M.	....	....	167	205	....	....
Anna C.	....	....	183	....	....	...
Daniel F.	....	78	....	....	....	....
Frederick	....	....	....	....	....	315
George F.	....	....	....	....	....	303
Sarah E.	....	....	....	205	....	....
Thomas P.	....	....	167	208	....	....
William W.	....	....	....	....	....	296
Ude, Louisa L.	....	....	....	....	254	....
Ulrich, Emma	....	....	....	217	....	....
Emma I. L.	....	....	177	....	....	....
Emma L. I.	....	110	....	....	....	314
George	....	....	185	237	....	....
Juliana	....	....	173	....	....	....
Lillie O.	....	....	180	220, 229	....	....
Lily E. O.	....	110	....	....	....	....
Wilhelmina	....	....	....	237	....	331
Underhill, Eunice	....	....	....	205	....	....
Isaac	....	....	....	205	....	....
Underwood, Hattie E.	....	151	....	....	....	....
Reuben	....	....	....	....	250	....
Upham, James D.	....	....	....	....	262	....
Ure, Alfred	....	....	....	....	264	...
Alfred K.	....	144	....	....	....	....
Delia F.	....	....	....	218, 228	....	323
Usher, Catharine R.	....	50	....	....	....	....
Charles C.	....	51	....	....	....	....
Emmeline D.	....	50	....	....	....	....
Jerusha C.	....	50	....	194	....	....

	Historical Notes	Baptisms	Confirmations	Communicants	Marriages	Burials
Usher, Oliver	....	50	....	....	....	....
Robert O.	....	50	....	....	....	....
Sarah A.	....	50	....	....	....	....
Utley, Abby	....	....	....	....	245	....
Abigail	....	....	163	195	....	....
Ann	....	....	....	195	....	....
Anna	....	35	....	....	....	....
Betsey M.	....	37	....	....	....	....
Charles H.	....	....	....	....	261	....
Eliza	....	....	....	....	247	....
Jerusha	....	35, 37	....	....	....	....
Joseph	....	....	....	....	....	291
Laura	....	35	....	....	....	....
Orpha	....	....	....	....	....	316
Vail, Thomas H.	....	....	165	207	....	....
Valentine, Isabella	....	....	....	....	249	....
Value, Catharine L.	....	49	....	....	....	....
George W. V.	....	43	....	....	....	....
Van Andan, Joseph	....	....	....	....	....	320
Van Bergan, Sarah	....	....	168	205	....	....
Van Buren, David L.	....	160	....	....	....	....
Florence T. B.	....	....	....	225	....	....
Thomas B.	....	....	187	241	270	....
Vera L.	....	153	....	....	....	....
Vanderbergh, Henry	....	....	....	....	270	....
Vanderbilt, Cornelius	....	....	....	....	253	....
Ellen W.	....	....	175	....	....	311
Van Der Bogart, Laura J.	...	145	....	....	....	....
Mabel L. P.	....	145	....	....	....	....
Van Horn, Fredus	....	43	....	....	....	....
Van Houdt, Louis A.	....	....	....	....	270	....
Van Valkenburgh, Henry	...	....	....	....	250	....
Van Zandt, Cornelia A.	....	61	....	....	....	....
Varley, Charles	....	138	....	....	....	....
Christopher	....	....	....	208	....	....
Varnum, Charles L.	....	123	....	....	....	....
Vaughn, Betsey	....	....	....	....	....	297
Charles H.	....	....	....	....	264	....
Elias B.	....	....	181	221, 228	....	....
Velter, Annie M.	....	....	....	....	287	....
Venables, William	....	....	....	....	....	307
Venchesteing, Peter D.	....	....	....	....	282	....
Vennart, George P.	....	159	....	....	....	....
Harriet E.	....	155	....	....	....	329
William H.	....	156	....	....	....	....
Vibbert, Medora L.	....	107	....	....	....	....
Vibberts, Emma R.	....	129	....	....	....	....
Viets, Roger	29, 31	....	....	....	....	....
Vinton, Henry J.	....	....	....	....	265	....
Maria E.	....	45	....	....	....	....
Martha A.	....	42	....	....	....	....
Vogt, Jessie	....	....	....	231	....	....
Joseph	....	....	....	....	....	319
Volmer, Celia A.	....	....	....	....	274	....
Von Wettberg, Anna	....	....	....	228	....	....
Leah L.	....	....	182	228	280	....

	Historical Notes	Baptisms	Confirmations	Communicants	Marriages	Burials
Vorrey, Harriet S.	....	....	....	....	....	329
Minnie J.	....	157	190	....	....	....
Vosseler, Adele	....	....	187	241	....	....
Amelia	....	....	187	....	....	....
Barbara	....	....	....	240	....	....
Barbara L.	....	....	....	....	....	324
Emma	....	....	187	241	277	....
Marx C.	....	146	....	....	....	329
Vreeland, Harry A.	....	....	....	....	271	....
Wade, Ann	....	....	....	206	....	....
Cora B.	....	....	....	....	266	....
Johnanna	....	....	169	....	....	....
Wadsworth, Mrs.	....	....	....	206	....	....
Abigail	....	....	163	195	....	292
Abigail M.	....	....	....	....	248	....
Abner P.	....	40	....	....	....	....
Ann	....	....	....	....	....	300
Anna C.	....	30	....	....	....	....
Ariel B.	....	30	....	....	....	....
Calista	....	45	164	193, 205	....	308
Charles	....	45	....	206	....	295
Edward	....	45, 50	....	....	....	....
Elisha	11	....	....	....	....	289, 292
Elizabeth R.	....	54	....	....	....	291
Frances	....	....	....	....	243	....
Hannah R.	....	122	....	....	....	....
Harriet	....	51, 56	....	....	247	....
Harriet U.	....	71	....	....	....	....
Harry	....	30	....	....	....	....
Hezekiah	....	45	....	....	....	294
Hezekiah, child of	....	....	....	....	....	292
Horace	....	45	....	....	....	296
Irene	....	....	....	....	243	....
James	....	50	....	....	....	....
John	....	45	....	....	....	....
Julia	....	45	166	206, 211	....	....
Katy	....	30	....	....	....	....
Lester	....	....	....	....	....	297
Mary	....	45	166	206	....	290, 307
Mary A.	....	64	166	206	....	....
Mary E.	....	71, 77	....	....	....	302
Melissa A.	....	77	168	....	....	310
Rhoda H.	....	35	....	....	....	....
Rodney	....	30	....	....	....	....
Roland	....	....	....	....	....	298
Rowland	....	45	....	....	....	....
Sally	....	....	....	....	....	290
Sally W.	....	51	....	....	....	....
Sarah	....	....	166	206	....	309
Sarah M.	....	77	174	....	....	....
Sidney	....	....	....	....	253	....
Theodore	....	30	....	....	....	....
Timothy	....	....	....	195	....	292
Whiting	....	45	....	....	....	....
William	....	30	163	195, 205	....	....
William H.	....	35	....	....	....	294

	Historical Notes	Baptisms	Confirmations	Communicants	Marriages	Burials
Wadsworth, William W.	....	....	....	....	....	294
Wainwright, Amelia M.	....	....	....	194	....	....
Elizabeth M.	....	52	....	....	....	....
Jonathan M.	24	....	....	....	245	....
Mabel W.	....	109	....	....	....	....
Wait, Joseph	....	60	....	....	247	....
Wakefield, Frederick C.	....	....	186	241	....	....
Walbrook, Robert H.	....	....	....	....	253	....
Walcott, Lodowick S.	....	....	....	....	....	298
Lucy P.	....	59	164	205	....	....
Sarah F.	....	....	....	....	253	....
See also Wolcott.						
Waldert, Pauline A.	....	....	....	....	271	....
Wales, George H.	....	....	....	208	....	....
Oliver L.	....	....	....	....	250	....
Walker, Alexander	....	....	....	206	....	....
Edward S.	....	....	167	....	....	....
Edward T.	....	....	....	208	....	....
Jane G.	....	70	....	....	....	....
Jean B.	....	....	....	206	....	....
Martha	....	29	....	....	....	31
Robert	12	....	....	....	....	....
Samuel	....	....	....	....	257	....
Sarah	....	....	....	....	247	....
Susan	....	61	165	205	....	....
Tillie J.	....	....	....	....	279	....
Wallace, Catharine M.	....	84	....	....	....	....
Henrietta	....	....	169	....	....	....
James	....	77, 89	....	....	....	299
Jennie M.	....	125	....	....	....	....
John	....	....	....	....	....	298
Robert	....	78	....	....	....	....
Samuel	....	86	....	....	....	....
Thomas H.	....	81	....	....	....	....
Walter, Augustus	....	....	....	....	....	315
Emma C.	....	117	179	228	....	....
William H.	....	....	164	207	....	....
Walters, Annie L.	....	152	....	....	....	....
Wander, Augustus	....	....	....	....	....	306
Emilie	....	....	....	....	....	306
See also Wunder.						
Wands, Isaac H.	....	....	....	....	261	....
Warburton, Harriet E.	....	....	....	....	276	....
Ward, ———	17	....	....	....	....	....
Mrs.	....	....	....	193	....	....
Andrew W.	....	80	....	....	....	....
Beulah	....	....	....	....	....	291
Catharine W.	....	66	168	205	....	....
Charles F.	....	72	167	206	....	....
Edith B.	....	....	....	....	....	316
Eliza A.	....	....	186	239	....	....
Eliza R.	....	....	....	195	....	....
Elizabeth	....	....	....	....	251	....
Frances E.	....	43	....	....	247	....
Frederick B.	....	80	....	....	....	....
Harriet	....	....	....	....	....	289
Harriet M.	....	....	....	....	248	....

	Historical Notes	Baptisms	Confirmations	Communicants	Marriages	Burials
Ward, James	....	....	....	....	....	305
James H.	....	43	....	....	....	....
James J.	....	....	....	....	264	....
Jennie	....	....	....	....	285	....
Louise M.	....	....	....	....	255	....
Mary	....	41	....	....	274	289
Mary W.	....	....	....	238	....	....
Moses W.	....	....	....	....	261	....
Roswell	....	....	163	....	....	....
Roswell B.	....	37	....	....	....	....
Ruth	....	....	....	195, 205	....	301
Sarah	....	....	....	211	....	....
Sarah A.	....	105	175	....	....	....
William A.	....	43	....	....	248	....
William P.	....	78	....	....	....	....
Warland, William	....	34	....	....	....	....
Warnecke, Henry	....	....	....	....	266	....
Warner, ———	....	....	....	217, 218	....	....
Mrs.	....	....	....	206	....	....
Abram J.	....	....	....	208	....	....
Alice L.	....	105	....	....	....	311
Allan W.	....	....	....	....	256	325
A. W.	....	....	....	211	....	....
A. W., Mrs.	....	....	....	211	....	....
Anne E.	....	46	....	....	....	....
Caroline	....	....	....	194	....	....
Carrie	....	....	....	....	....	312
Catharine	....	....	....	194, 205	246	....
Cornelia	....	....	....	....	246	....
Daniel	....	....	....	....	243	....
Eli W.	....	46	....	....	....	....
Eliza	....	....	....	194, 205	....	295
Elizabeth	....	....	163	....	....	....
Eri W.	....	....	....	206	....	....
Grace M.	....	110	....	....	....	....
Henrietta	....	118	....	....	....	....
Henrietta G.	....	....	....	....	....	315
Henry A.	....	46	....	....	....	292
Louise	....	138	....	....	....	....
Lucy	....	46	....	....	....	....
Maria H.	....	....	....	240	....	....
Mary L.	....	112	....	....	....	319
Minerva	....	....	....	206	....	....
Minerva C.	....	....	....	....	....	311
Minor	....	....	....	....	....	328
Nathan S.	....	....	....	....	253	....
Sarah M. S.	....	....	....	240	....	....
Thomas B.	....	107	....	....	....	311
Warr, Mahala	....	....	....	....	278	....
Warren, Frederick H.	....	136	....	....	....	....
Gilbert	....	....	....	....	278	....
Guy L.	....	....	....	206	....	....
Jessie C.	....	136	....	....	....	....
Joseph M.	....	....	....	....	248	....
Washburn, J., Miss	....	....	....	211	....	....
Jennie	....	....	177	....	....	....
Julia	....	....	177	....	....	....

	Historical Notes	Baptisms	Confirmations	Communicants	Marriages	Burials
Washburn, L., Miss	....	....	....	211	....	....
Lucia B.	20	....	....	....	....	....
Watchorn, Henry	....	....	....	....	....	325
Mary N.	....	....	....	....	....	323
Waterhouse, Almond E.	...	....	....	....	262	....
Edward A.	....	....	....	....	.....	320
See also Watrous.						
Waterman, Mrs.	....	....	....	221	....	....
Edwin	....	....	....	221	....	....
Ellen	....	68	....	....	....	296
Emma J.	....	108	176	....	....	....
Emma M.	....	....	....	....	....	322
Gilbert C.	....	72	....	....	....	297
Grace	....	110	....	....	....	312
Henry	....	72	167	206	247	320
Mary	....	106	167, 176	206	....	....
Mary E.	....	....	....	....	....	295
Sarah	....	....	....	....	250	....
Waters, Albert A.	....	....	....	....	....	320
Charles E.	....	....	....	....	257	....
Elizabeth	....	....	....	....	....	310
James N.	....	39	....	....	....	....
Louisa	....	....	....	....	246	....
William	....	....	....	....	244	....
William A.	....	....	....	....	262	....
William C.	....	....	....	....	257	....
Watkins, Gertrude E.	....	....	....	....	276	....
William R.	....	....	....	....	....	332
Watkinson, A., Mrs.	....	....	....	211	....	....
Alfred	....	....	170	....	....	325
Alice	....	86	....	....	....	....
Alice E.	....	....	....	....	259	....
Caroline H.	....	91	....	217, 228	....	....
Carrie	....	....	176	211	....	....
David	....	87	....	....	....	....
Elizabeth	....	....	166	206	250	....
Ellen	....	112	168	....	....	....
Jane H.	....	....	....	217, 228	....	....
John R.	....	94	179	217, 218, 228	....	....
Maria	....	....	....	206	....	....
Mary	....	....	168	206	251	....
Robert	....	....	....	....	....	309
Sarah	....	....	166	....	....	....
Sarah B.	....	....	....	206	248	....
William R.	....	....	....	....	256	....
Watrous, ———	....	96	....	....	....	....
C., Miss	....	....	....	211	....	....
Charles F.	....	84	....	....	....	....
Cornelia	....	....	176	217	....	....
Cornelia A.	....	67	....	228	....	....
Ellen	....	77	....	....	....	299
F., Miss	....	....	....	211	....	....
Fannie	....	....	....	217	....	....
Fanny E.	....	....	174	....	....	....
Frances A.	....	....	....	....	246	....
Frances E.	....	84	....	228	....	327
Hannah M.	....	....	173	....	....	....

	Historical Notes	Baptisms	Confirmations	Communicants	Marriages	Burials
Watrous, Henry S.	....	67	....	....	....	309
Mary A.	....	78	169	....	....	....
Mary B.	....	....	....	....	....	312
Mary E.	....	67	173	....	255	....
Oliver	....	96	....	....	....	....
R., Miss	....	....	....	211	....	....
Rebecca	....	....	176	217	....	....
Rebecca W.	....	108	....	....	....	314
Richard G.	....	....	....	....	....	330
Seymour	....	....	169	211, 217	....	314
William E.	....	....	....	....	....	295
See also Waterhouse.						
Watson, Alfred	....	50	....	....	....	....
Ann	....	....	166	....	....	....
Ann B.	....	....	....	206	....	311
Benjamin	....	....	....	....	250	....
Benjamin F.	....	....	....	208	....	....
Elizabeth	....	38	....	....	....	....
Evaly E.	....	....	....	....	257	....
Henry	....	50	....	....	....	....
Jessie E.	....	....	....	....	257	....
John	....	....	....	....	....	292
John H.	....	....	....	....	251	....
John W.	....	....	....	....	260	....
Joseph	....	38	....	....	....	289, 289
Joseph, Mrs.	....	....	....	240	....	....
Julia	....	50	....	....	....	....
Margaret A.	....	....	189	....	....	....
Mary J.	....	69	....	....	....	296
May L.	....	....	....	....	265	....
Nancy	....	....	....	194	246	....
Watt, Watts.						
Carlos L.	....	....	....	....	275	....
Jessie M.	....	....	....	229	....	....
John D.	....	....	....	....	247	....
Wauke, George O.	....	....	....	....	276	....
Way, Arthur C.	....	138	....	....	....	....
Kate E.	....	....	....	231	....	....
Weare, Betsey	....	....	....	....	....	300
Elizabeth	....	....	....	194, 205	....	....
John	....	....	....	....	....	293
Lydia T.	....	60	....	....	....	....
Mary	....	....	....	194, 205	....	....
Mary A.	....	....	....	193	....	292
William	....	....	....	193	....	291
William T.	....	57	....	....	....	....
Weaver, Joshua	....	....	....	208	....	....
Webb, Wellington E.	....	....	....	208	....	....
Webster, Abbie M.	....	....	....	....	....	329
Abby M.	....	74	168	206, 217, 228	....	....
Alice E.	....	119	....	....	....	....
Amanda E.	....	119	180	....	....	....
Clarence D.	....	75	....	....	....	298
Eliza A.	....	73	167	206	251	....
George W.	....	75	....	....	....	....
Henry M.	....	....	....	....	....	301
Johan	....	....	173	....	....	....
John E.	....	....	....	217	....	....

	Historical Notes	Baptisms	Confirmations	Communicants	Marriages	Burials
Webster, Lillian E.	....	119	....	....	....	....
Maria	....	....	....	211	....	....
Mary	....	75	....	....	....	....
Mary E.	....	119	....	....	....	....
Samuel	....	....	....	....	....	297
Samuel H.	....	75	....	....	....	....
Sarah E.	....	....	....	....	262	....
Walter	....	....	....	....	262	....
William	....	75	....	....	....	....
Zephaniah	....	....	....	....	31	....
Weed, Charles W.	....	....	....	....	265	....
Weeks, Frank M.	....	....	....	231	....	....
George H.	....	118	....	....	257	314
Herbert S.	....	118	....	....	....	....
Jessie E.	....	....	179	218	....	314
Jessie W.	....	111	186	239	....	....
Mary A.	....	....	....	231	....	....
Wehner, Anna L.	....	126	....	....	....	....
Annie	....	....	191	....	....	....
August F.	....	....	188	....	....	....
Frederick A.	....	122	....	....	....	....
George	....	122	....	....	....	315
Mary W.	....	135	....	....	....	321
Weidlich, Emil	....	....	....	....	....	314
Herman	....	126	....	....	....	....
Julius	....	126	....	....	....	....
Louis	....	126	....	....	....	316
Weildon, Annie	....	....	177	....	....	....
Belle J.	....	....	175	....	....	....
Ferdinand W.	....	99	....	....	....	....
Frances E.	....	97	....	....	....	....
George G.	....	106	....	....	....	....
Isabella J.	....	....	....	....	258	....
Jennie W.	....	....	175	....	257	....
Kate	....	....	....	....	....	305
Mary	....	....	176	....	....	....
See also Weldon.						
Weinberger, ———, child of		....	....	....	....	307
Alice A.	....	100	....	....	....	....
Emma C.	....	99	....	....	....	306
Mary E.	....	100	....	....	....	....
Weisman, Catharine	....	....	....	....	254	....
Weisner, August	....	....	....	228	....	....
Charles	....	....	....	....	261	....
Charles W.	....	135	....	....	....	320
Elsie L.	....	151	....	....	....	....
John	....	....	....	....	....	320
John C.	....	99	....	....	....	....
Lillie M.	....	139	....	....	....	....
Louisa K.	....	....	....	228	....	....
Minnie	....	....	179	....	264	....
Minnie A.	....	139	....	....	....	322
Minnie J.	....	147	....	....	....	....
Shoretta C.	....	....	....	....	....	314
Weitzel, Norma J. A.	....	....	....	240	....	....
Rudolph E.	....	129	....	....	....	....
Welch, Welsh.						
F. C., Mrs.	....	....	....	240	....	....

	Historical Notes	Baptisms	Confirmations	Communicants	Marriages	Burials
Welch, Margaret	....	....	171	....	....	304
Maria	....	....	....	....	247	....
Mary A.	....	....	....	228	251	320
Minnie	....	....	....	....	....	320
Rosetta E.	....	136	....	....	....	320
Sarah B.	....	....	....	....	....	318
Thomas	....	....	....	....	274	....
Weld, Clifford R.	....	....	....	....	285	....
Weldon, Frank W.	....	153	189	....	....	....
George	....	....	....	....	....	310
See also Weildon.						
Weller, Randolph L.	....	....	....	....	....	330
Robert	....	...	183	230	....	....
Welles, Annie R.	....	....	189	....	....	....
Chester	....	....	....	....	247	....
Lucien V.	....	....	....	....	258	....
Wells, Anna R.	....	....	....	240	....	....
Annis	....	....	....	....	....	302
Catharine	....	90	....	....	....	....
Charlotte	....	....	163	....	....	....
Chester	11	....	....	....	....	299
David A.	....	74	....	....	....	....
Eliza A.	....	....	....	....	247	....
Elsie	....	....	....	231	....	....
Erastus	....	61	....	....	....	....
Gertrude L.	....	....	....	....	....	304
Hannah	....	....	....	193, 205	....	....
Hannah L.	....	53	....	....	....	296
Harriet	....	50	165	206	....	....
Harriet M.	....	....	....	....	249	....
Henry A.	....	....	168	....	249	....
James G.	....	55	....	....	....	....
Julia A.	....	67	....	....	....	295
Kittie T.	....	....	....	240	....	....
Martha E.	....	....	....	231	....	....
Mary	....	....	....	206	....	....
Mary H.	....	....	167	....	....	....
Mary J.	....	88	....	....	....	....
Mary R.	....	....	168	....	....	....
Minerva	....	....	171	....	....	309
Oliver	....	....	....	....	245	299
Oliver M.	....	51	....	206	....	....
Roxana	....	....	....	205	....	....
Sallie R. H.	....	....	....	229	....	....
Samuel	....	74	....	....	....	297
Silas	....	....	....	....	....	304
William K.	....	82	....	....	....	301
See also Welles.						
Welsh, see Welch.						
Weltner, Elizabeth G.	....	....	184	....	....	....
George W.	....	....	188	....	....	....
Gertrude	....	....	190	....	....	....
Katie A. E.	....	....	....	237	....	....
Lizzie K. G.	....	....	....	231	....	....
Wendell, John L.	....	....	....	....	....	307
Lydia	....	....	....	211, 217	....	....
Lydia B.	....	....	....	....	....	316
Wenk, Anna M.	....	....	180	217, 229	....	....

	Historical Notes	Baptisms	Confirmations	Communicants	Marriages	Burials
Wenk, Blanche W.	....	157	190	....	....	....
Charles H.	....	110	183	....	....	....
Charles W.	....	....	....	229	....	....
Emma	....	....	175	211	....	....
Emma E.	....	....	....	....	259	....
Emma E. E.	....	102	....	....	....	....
F.	....	....	....	211	....	....
Fisher A. B.	....	111	189	....	....	....
Frank	....	....	177	....	....	....
Franklin S.	....	102	....	217	....	....
Henry C.	....	....	....	229	....	....
J. H. W.	....	....	....	217	....	319
Margaret B.	....	....	....	....	....	330
William C.	....	....	183	....	....	....
West, Lisetta	....	113	177	....	....	....
Lizetta C.	....	....	....	219, 228	....	....
Sherman	....	73	167	206	247	....
Susan	....	....	....	206	....	303
Zebulon	10	....	....	....	....	....
Westcott, J. Elizabeth	....	....	190	....	....	....
Westland, Delia	....	....	....	231	....	....
Robert	....	85	....	....	....	301
Wetmore, Seth	10	....	....	....	....	....
Weyant, Etta C.	....	....	....	....	263	....
Whalley, Anna I.	....	122	....	....	....	....
Luke J.	....	122	....	....	....	....
Whateley, Joseph S.	....	93	....	....	....	....
Wheat, Elizabeth	....	....	167	206	....	....
Wheaton, Charles	....	....	....	....	....	316
Grace E.	....	....	....	....	273	....
Nathaniel S.	13, 18, 24	....	....	....	....	....
Wheeler, Albert M.	....	....	....	....	273	....
Amanda	....	....	176	211	....	....
Amelia	....	....	....	193, 205	....	293
Anna	....	....	182	....	....	....
Anna M.	....	....	....	228	....	....
Anne G. R.	....	....	....	....	250	....
Betsey J.	....	....	163	....	....	....
DeWitt C.	....	....	....	....	254	....
Elbert L.	....	....	....	....	258	....
Francis T.	....	....	....	....	245	....
Harriet	....	....	....	....	255	....
Jonathan E.	....	....	....	....	257	....
Joseph	....	....	....	193	....	....
Lillie G.	....	....	182	228	....	....
Sarah	....	48	....	193	....	....
Wheelwright, John	20, 21	....	....	....	....	....
Whipple, Catharine	....	....	174	....	....	....
James	....	....	....	....	243	....
Julia S.	....	99	....	....	....	....
Whitaker, see Whittaker.						
White, Anna I.	....	....	181	221, 230	....	....
Annie I.	....	105	....	....	272	....
Carrie A.	....	122	....	....	....	....
Charlotte L.	....	53	163	194	....	....
Edwin P.	....	159	191	....	....	....
Eliza A.	....	98	....	....	....	....
Ellen E.	....	....	....	....	288	....

	Historical Notes	Baptisms	Confirmations	Communicants	Marriages	Burials
White, Esther A.	....	102	....	....	....	307
Franklin	....	100	....	....	....	....
Frederick J.	....	97	....	....	....	....
Frederick W.	....	102	....	....	....	....
George A.	....	107	....	....	....	....
George S.	....	107	....	....	....	310
Hannah	....	....	....	....	....	310
Isabella	....	....	173	....	....	312
James	....	....	....	....	....	311
James W.	....	97	....	....	....	....
Jane E.	....	....	....	....	....	306
John G.	....	....	....	....	255	....
Josephine	....	....	163	195	....	....
Julia	....	....	170	....	....	....
Julia D.	....	....	....	211	....	....
Kittie A.	....	....	....	....	277	....
Lillian H.	....	153	188	....	....	....
Martha	....	....	....	....	....	322
Mary	....	....	....	211	....	....
Mary C.	....	98	....	....	....	....
Mary E.	....	....	....	....	253	....
Mary J.	....	....	....	217, 228	....	330
Patty C.	....	....	....	....	245	....
Richard	....	....	....	....	....	319
Richard A.	....	99	....	....	....	....
Robert	....	....	....	....	255	....
Samuel	....	....	172	....	....	309
Samuel E.	....	....	....	....	255	....
Samuel H.	....	....	....	....	253	....
Susan	....	34	....	....	....	....
Thomas R.	....	125	....	....	....	316
Tillie	....	136	....	....	....	....
Whitehead, Samuel G.	....	....	....	....	266	....
Whitely, James	....	94	172	....	....	....
Whiteman, Christian	....	....	....	....	243	....
See also Whitman.						
Whiting, Charlotte	....	55	164	....	....	....
Jane P.	....	49	166	206	....	307
Leonard	....	....	....	....	....	292
Maria	....	....	....	193, 205	....	....
Maria L.	....	47	165	....	247	....
Sarah	....	....	....	....	244	....
Seth	....	....	....	193	245	....
Whitman, Benjamin G.	....	....	....	208	250	....
Charles D.	....	105	....	....	....	....
Estelle	....	....	175	....	....	....
Franklin J.	....	105	....	....	....	....
George W.	....	....	....	....	....	309
Harriet M.	....	....	....	....	....	329
James L.	....	105	....	....	282	....
Mary E.	....	107	....	....	....	....
Mary J.	....	....	....	235	....	....
Nancy	....	....	....	....	250	....
Nellie	....	....	....	....	282	....
William H.	....	105	....	....	....	316
See also Whiteman.						
Whitmore, George H.	....	139	184	231	....	....
Jenny	....	....	....	....	269	....

	Historical Notes	Baptisms	Confirmations	Communicants	Marriages	Burials
Whitmore, Jerome	....	....	....	....	....	306
Mary E.	....	....	....	....	267	....
Orrin	....	....	....	....	....	309
Orrin H.	....	....	....	....	254	308
O. H., Mrs.	....	....	....	211	....	....
Susie R.	....	137	183	230	....	....
See also Whittemore.						
Whitney, Carrie S.	....	141	185	237	....	....
Charles A.	....	150	....	....	....	....
Whiton, Andrew	....	....	175	211	....	....
Ann J.	....	114	....	....	....	....
Clara A.	....	....	186	239	....	....
Frank W.	....	110	188	....	287	....
Lucy C.	....	145	191	....	....	....
Mary	....	....	172	....	254	....
Mary F.	....	145	189	....	....	....
Robert P.	....	....	....	....	278	....
Sybil S.	....	....	....	....	....	308
Whittaker, Whitaker.						
Mrs.	....	....	....	217	....	....
Clarissa L.	....	....	....	....	285	....
Samuel H.	....	....	....	217	....	....
Sarah M.	....	120	....	....	....	....
Whittelsey, Whittlesey, ———		....	....	220, 220	....	....
Mrs.	....	....	....	220, 220	....	....
Almira C. C.	....	....	....	228	....	....
Elisha	....	....	....	220, 228	....	....
Esther J.	....	....	189	....	....	....
Fanny S.	....	....	....	229	....	....
Harry L.	....	145	186	239	....	....
Isabella L.	....	....	....	....	....	316
Jennie E.	....	....	....	228	....	....
Katharine C.	....	....	....	228	....	....
Louisa J.	....	....	....	228	....	....
Louise J.	....	....	....	....	....	327
Nellie L.	....	....	182	228	....	321
W. F.	....	....	....	220	....	....
William F.	....	....	....	228	....	....
Whittemore, Amos	....	....	....	....	....	304
Amos W.	....	55	....	....	....	303
Edward W.	....	103	....	....	....	....
Harriet C.	....	....	....	217, 228	....	....
Jerome	....	55	....	....	....	....
Mary A.	....	55	165	....	....	....
Matilda	....	60	170	211, 217, 228	....	....
Sarah	....	....	....	205	....	....
Sarah B.	....	....	....	....	....	304
See also Whitmore.						
Wicker, Jacob	....	38	....	....	....	....
Wickham, ———, son of	....	....	....	....	....	305
Edward J.	....	....	....	....	267	....
Hattie A.	....	151	....	....	....	....
Isabella	....	42	....	211	....	....
James E.	....	74	....	....	....	....
James E., child of	....	....	....	....	....	307
James S.	....	96	173	....	....	312
Louisa G.	....	74	170	....	251	....
Mary D.	....	....	166	206	....	312

	Historical Notes	Baptisms	Confirmations	Communicants	Marriages	Burials
Wickham, Mary I.	....	74	170	....	....	...
Sarah S.	....	67	166	206	....	....
William R.	....	144	....	....	....	....
Wickwin, Emma M.	....	....	....	....	261	....
Wiegleb, Wieglib, Wieglieb.						
Lillie A.	....	133	....	....	....	....
Matilda E.	....	132	....	....	....	....
Moses E.	....	132	....	....	....	319
Wiehe, Mr.	....	....	....	219	....	....
Mrs.	....	....	....	219	....	....
Ann	....	....	....	228	....	331
Johan J. W.	....	....	173	....	....	....
William	....	....	....	....	....	331
William J.	....	....	....	228	....	....
Wilcox, Willcox.						
Catharine E.	....	....	....	217	....	....
Chloe A.	....	....	....	....	252	....
Edwin C.	....	....	....	231	....	....
Fred N.	....	134	....	....	....	....
Kitty	....	....	177	....	....	....
Margaret	....	....	....	237	....	....
Raymond W.	....	133	....	....	....	....
S. W.	....	....	....	211	....	....
Samuel W.	....	....	....	217	....	....
Wilds, David F.	....	....	165	....	....	....
D. F.	....	....	....	205	....	....
Eleanor	....	....	165	205	....	....
Frances C.	....	65	....	....	....	....
George W.	....	64	....	....	....	294
Mary E.	....	64	....	....	....	294
Wiley, ———	....	....	....	218	....	....
Lewis N.	....	....	....	....	279	....
Wilhelmi, Louise	....	....	....	....	266	....
Wilkinson, Caroline	....	81	....	....	....	....
Charles	....	87	....	....	....	303
Elizabeth	....	86	....	....	....	....
Francis J.	....	96	....	....	....	....
George	....	120	179	228	....	323
Henry	....	....	170	....	....	....
Joseph E.	....	....	....	....	....	330
Lewis	....	....	....	....	....	318
Rhoda	....	....	179	....	....	....
Rhoda W.	....	....	....	228	....	322
Samuel	....	83	....	....	....	....
Sarah	....	....	....	....	....	303
Willard, Lucy A.	....	....	....	....	250	....
Willcox, see Wilcox.						
Williams, ———	....	....	176	....	....	....
Ada J.	....	110	....	....	....	....
Alfred	....	....	176	....	....	....
Alfred C. J.	....	104	....	231	....	....
Anna M.	....	....	....	240	....	....
Annie M.	....	104	....	....	....	....
Augusta	....	....	174	....	....	....
A. H., Miss	....	....	....	211	....	....
Augusta H.	....	98	....	217, 228	....	....
Charles H.	....	144	186	239	....	....
Dorothy E.	....	157	....	....	....	....

	Historical Notes	Baptisms	Confirmations	Communicants	Marriages	Burials
Williams, Elizabeth	....	105	175	231	243	312
Elizabeth C.	....	....	....	....	....	309
Ellen	....	80	....	....	253	....
Emily J.	....	104	....	....	....	....
Emma O. H.	....	137	....	....	....	....
Eugenia H.	....	....	....	231	....	....
Frances L.	....	104	....	....	....	....
Frank	....	....	....	....	....	330
George B.	....	....	....	....	....	321
George W.	....	....	....	....	....	324
Harriet E.	....	....	....	237	....	....
Henry	....	....	....	206	....	....
Isabelle M.	....	....	....	240	....	....
Jane O.	....	97	....	....	....	....
John	23, 25	....	166	207	....	....
John S.	....	....	....	....	249	....
Julia S.	....	142	186	239	....	....
Lucy H.	....	146	....	....	....	329
Maria	....	....	....	206	....	....
Maria A.	....	....	....	....	....	317
Martha	....	....	176	....	....	....
Martha E.	....	....	....	....	....	311
Mary A.	....	....	183	230	....	311
Mary H.	....	....	....	....	....	324
Mary L.	....	....	176	....	....	....
Millie K.	....	....	183	230	....	....
Minnie E.	....	109	....	....	....	310
Nellie A.	....	....	182	228	....	....
O. E., Mrs.	....	....	....	211	....	....
Oliver E.	....	....	....	....	....	310
Raymond S.	....	136	....	....	....	....
Sally	....	....	....	....	245	....
Sarah E.	....	109	....	....	....	....
Truman W.	....	....	....	....	264	....
W. D.	....	....	189	....	....	....
William	....	....	....	....	249	....
Willis, C. B., Miss	....	....	....	211	....	....
Elizabeth	....	....	....	....	....	311
Ellen	....	....	....	....	....	307
See also Wyllys.						
Wilmerding, C. H.	....	....	....	228	....	....
Wilson, ———	....	95	....	....	....	....
Abiel	....	....	....	....	243	....
Adeline J.	....	94	....	....	....	....
Anne M.	....	....	169	....	....	....
Caroline B.	....	98	....	....	....	....
Carrie	....	....	176	211	....	....
Eliza J.	....	....	173	....	....	....
Eugene G.	....	....	....	....	270	....
Eugenia J.	....	....	....	217, 228	....	....
Henry	....	....	....	211, 217	253	313
Henry, Mrs.	....	....	176	211	....	....
Henry R.	....	....	....	....	250	....
James	....	....	....	....	243	320
Jane P.	....	93	....	....	....	....
Joseph F.	....	....	....	....	264	....
Louisa	....	....	....	....	260	....

	Historical Notes	Baptisms	Confirmations	Communicants	Marriages	Burials
Wilson, Maria	....	....	173	....	....	....
Mary	....	....	....	....	....	304
Matilda	....	....	....	....	....	308
Myron W.	....	....	....	....	250	....
Robert A.	....	101	....	....	....	308
Wiltsie, William H.	....	132	....	....	....	....
Winchester, George R.	....	74	....	....	....	297
George W.	....	....	....	206	....	....
Henry J.	....	....	....	....	257	....
Mary A.	....	....	....	206	....	....
Samuel F.	....	81	....	....	....	....
Wind, Christina	....	....	....	....	....	315
Sine	....	....	....	....	263	....
Winkel, Frederick E.	....	145	....	....	....	....
John P.	....	145	....	....	....	....
Winnie, Winne.						
Eva H.	....	....	184	237	....	....
Fitch B.	....	....	180	228	....	....
George D.	....	123	183	229	....	....
May R.	....	....	184	237	....	....
Sarah A.	....	....	180	228	....	....
Winship, Mary A.	....	42	....	....	....	....
Ruth B.	....	....	....	....	249	....
Winslow, Ada M.	....	114	....	....	....	....
Lizzie A.	....	....	....	....	....	325
Winston, Fannie	....	....	....	....	263	....
Winter, Benjamin J.	....	74	....	....	....	....
John F.	....	....	....	206	....	....
Lizzie	....	....	....	240	....	....
Sarah	....	....	168	....	....	....
Winthrop, Charles A.	....	....	....	207	....	....
Winterble, Mary	....	....	....	....	....	312
Witham, Delania T.	....	....	....	....	256	....
Withenbury, Leverett B.	....	147	....	....	....	....
Witherell, Sarah E.	....	152	....	....	280	....
Withers, William W.	....	....	....	207	....	....
Witter, Charles	....	....	....	....	254	....
Charles H.	....	103	....	....	....	....
Olive H.	....	158	....	....	....	....
William H.	....	....	....	....	281	....
Woeltge, Albert	....	....	....	....	254	....
Woerner, Emily	....	....	190	....	....	....
Gottlieb	....	....	190	....	....	....
Wöhlet, Bertha	....	....	173	....	....	....
Wolcott, ———	....	....	....	195	....	....
Abigail	....	....	....	....	243	....
Charles	....	42	....	....	....	....
Cora L.	....	....	....	....	....	328
Dimis	....	....	163	195, 205	....	....
Emily A.	....	52	....	....	....	....
Jane	....	....	....	....	....	290
Jane A.	....	42	....	....	....	....
Jerusha	....	....	163	195, 205	....	....
Laura	....	52	163, 163	194, 205, 205	....	....
Mary J.	....	52	....	....	....	....
Mary K.	....	....	....	....	....	307
Nathaniel	....	....	....	....	243	....

	Historical Notes	Baptisms	Confirmations	Communicants	Marriages	Burials
Wolcott, Oliver	....	46	....	....	....	....
Roger M.	....	161	....	....	....	....
Talcott	....	....	....	....	....	292
William	10	42	....	....	....	....
William A.	....	147	186	241	....	....
See also Walcott.						
Wolfern, Margaretha	....	....	....	....	250	....
Wood, ———	....	....	....	229, 229	....	....
Albert F.	....	....	....	....	....	308
Alberta L.	....	148	....	....	....	....
Catharine M.	....	....	....	....	256	....
Charles, Mrs.	....	....	....	211	....	....
Charles R.	....	145	....	....	....	324
Elizabeth	....	149	....	....	....	....
Emily C.	....	....	....	....	....	296
Emily S.	....	....	....	....	259	....
F. H.	....	....	....	211	....	....
Frank H.	....	....	174	....	....	....
George E.	....	78	....	....	....	....
Horace B.	....	....	....	....	258	....
Jane E.	....	....	....	....	....	327
Jennie E.	....	....	....	....	....	325
Lucy	....	....	....	237	....	....
Lucy P.	....	....	....	....	....	331
Margaret G. R.	....	....	....	211	258	....
Marguerite R. G.	....	....	....	237	....	....
Mary E.	....	77	168	....	....	....
Prudence M.	....	148	....	....	....	....
Samuel M.	....	78	....	....	....	....
William L.	....	....	....	....	....	328
See also Woods.						
Woodbridge, Caroline	....	....	....	....	250	....
Deodat	....	....	....	193	....	....
Harriet	....	....	....	....	248	....
James	....	....	....	....	....	312
Julia E.	....	....	....	....	248	....
Mary	....	....	....	211	....	....
Mary A.	....	....	....	217, 228	....	....
Mary J.	....	....	167	206	....	....
Sarah	....	....	169	211	....	319
Ward	....	....	....	....	....	305
Woodford, David R.	....	....	....	....	251	....
Ethel M.	....	....	....	....	287	....
Sophia L.	....	....	....	....	....	304
William	12	....	....	....	....	....
Woodruff, Almira	....	110	....	....	....	311
Ann	....	102	174	....	259	....
Ellen	....	....	174	....	....	....
Ellen M.	....	98	....	....	257	....
James E.	....	....	....	....	....	326
John A.	....	....	....	....	....	328
Mary J.	....	....	173	217, 228	....	....
O. D., Mrs.	....	....	....	211	....	....
Orrin D.	....	117	....	....	....	331
Woods, Catharine W.	....	....	....	....	278	....
Dorothy M.	....	159	....	....	....	....
Flora	....	....	....	....	272	....
See also Wood.						

	Historical Notes	Baptisms	Confirmations	Communicants	Marriages	Burials
Woodward, Abigail M.	....	....	....	....	....	297
Henry	....	....	174	....	....	....
Joseph G.	22	....	....	....	....	....
Woodworth, Charles	....	....	....	....	....	323
Woolley, Wooley.						
Elizabeth	....	63	....	....	....	....
George W.	....	....	168	....	....	....
Leonard D.	....	....	....	....	268	....
Martha	....	63	165	205	....	....
Sarah L.	....	....	....	....	248	....
William	....	....	....	....	250	....
Wooster, Charles W.	....	....	168	....	....	....
Wootten, Wooton.						
Frederick W.	....	137	....	....	....	....
George	....	....	....	237	....	....
George L.	....	137	....	....	....	....
Worden, Elizabeth A.	....	....	....	....	250	....
Work, A. B., Mrs.	....	....	....	211	....	....
Abbie E.	....	....	....	219, 228, 235	....	....
Martha	....	....	168	206	....	....
Martha F.	....	....	....	....	....	309
Worrall, Caroline M.	....	146	....	....	....	....
Worthington, Mary H.	....	....	189	....	....	....
May H.	....	....	142	....	....	....
Wright, Agnes	....	145	....	....	....	324
Ann	....	....	....	237	31	....
Charles W.	....	148	....	....	....	....
Ellen D.	....	146	....	....	....	....
Evangeline W.	....	120	....	....	....	....
George	....	....	173	....	....	....
George A.	....	....	188	....	....	....
George D.	....	107	....	....	....	....
George E.	....	148	....	....	....	....
Gertrude P.	....	89	....	....	....	....
G. Pauline	....	....	171	....	....	....
Henry	....	....	....	....	243	....
Henry W.	....	....	....	....	....	318
Janet	....	145	....	....	....	324
Lucien B.	....	....	165	207	....	....
Ralph B.	....	....	....	237	....	....
Robert	....	145	....	....	....	....
Sarah F.	....	....	....	....	....	327
Walter S.	....	140	....	....	....	....
William S.	....	....	....	....	....	326
Wunder, Wunter.						
Bertha E.	....	119	....	....	....	....
Mary	....	....	....	237	....	323
See also Wander.						
Wyatt, Frances L.	....	....	167	....	....	....
Maria	....	....	....	....	....	322
Wyllys, George	12	....	....	....	....	....
See also Willis.						
Wyman, Henry W.	....	....	....	....	263	....
Yale, Bertrand L.	....	....	....	....	255	....
Harvey	....	....	....	....	....	290
Joseph C.	....	....	....	....	259	....

	Historical Notes	Baptisms	Confirmations	Communicants	Marriages	Burials
Yorgensen, Yorgenson.						
Ernestina A.	....	....	185	....	....	....
Louisa	....	124	....	....	....	....
Max	....	115	....	....	....	313
Yorgersen, Ernestina	....	....	....	....	286	....
See also Jorgensen.						
York, Hannah	....	....	....	....	....	293
William S.	....	45	....	....	....	....
Yost, Florence L.	....	....	....	235	....	....
Frederick G.	....	....	....	....	269	....
George H.	....	141	184	237	....	....
Mary M.	....	....	....	226	....	....
Sophia C.	....	....	185	237	....	....
Young, C. Howard	....	....	188	....	....	....
Charles L.	....	....	....	....	....	305
Elizabeth C.	....	104	....	....	265	....
Ellison	....	....	175	....	....	....
Ellison H.	....	....	....	211, 217, 229	....	328
John	....	....	....	....	251	....
Lewis J.	....	....	....	217, 229	....	322
Lydia L.	....	....	....	231	....	....
Margaret D.	....	....	....	....	....	327
Mary C.	....	....	....	....	....	304
Sarah G.	....	....	....	....	....	326
Sarah L.	....	....	....	....	....	320
Youngmann, Flora C.M.	....	160	....	....	....	....
Louis J.	....	....	....	....	285	....
Yvonnet, James L.	....	....	163	....	....	....
Zacher, Caroline M.	....	....	188	....	....	....
Edmund L.	....	....	188	....	....	....
Florian E.	....	135	....	....	....	322
Louis E.	....	135	....	....	....	....
Mary C.	....	135	....	....	....	....
Zatner, Adam	....	....	....	....	259	....
Zeiser, Henry J.	....	....	....	....	287	....
Zeising, Dora	....	....	....	237	....	....
Effie E.	....	140	....	....	....	....
Ethel	....	....	191	....	....	....
Fred	....	....	....	237	....	....
Fred C.	....	....	....	237	....	....
Maria	....	....	....	237	....	....
Sadie	....	....	189	....	....	....
Zilhart, Zillhart.						
Agnes	....	....	....	....	284	....
Agnes C.	....	119	187	231, 241	....	....
Anna H.	....	121	....	....	....	....
Annie	....	....	188	....	....	....
Catharine	....	....	....	....	274	....
Charles	....	....	....	231	....	....
Charles A.	....	....	....	....	....	317
Clifford	....	151	....	....	....	....
Etta M.	....	138	....	....	....	....
Florence C. M.	....	144	....	....	....	....
Gertrude M.	....	123	189	....	....	....
Karl	....	....	....	....	....	317
Katie	....	....	184	238	....	....

	Historical Notes	Baptisms	Confirmations	Communicants	Marriages	Burials
Zilhart, Millie	....	....	191	....	....	....
Minnie C.	....	131	....	....	....	....
Raymond H.	....	155	....	....	....	....
William A.	....	160	....	....	....	....
Zurhorst, Alfred J.	....	128	....	....	....	....
Charles D.	....	132	....	....	....	....
Kate	....	....	....	....	....	330
K. Louise	....	....	188	....	....	....
Lily M.	....	....	....	....	....	317
Surnames Omitted.						
———, Alfred	....	40	....	....	....	....
———, Anna P.	....	100	....	....	....	....
———, Faith	....	40	....	....	....	....
———, Frances D.	....	101	....	....	....	....
———, George	....	44	....	....	....	....
———, Henry	....	39	....	....	....	....
———, Ida B.	....	99	....	....	....	....
———, Maria	....	....	....	195	....	....
———, Mary	....	30	....	....	....	....
———, Rebecca	....	49	....	....	....	....
———, Rosina D.	....	100	....	....	....	....
———, Sarah	....	29	....	....	....	....
———, Tamar	....	40	....	....	....	....
———, William	....	40	....	....	....	....
Unknown	....	32, 34, 43, 44, 50, 61	164	193	245	....

JUN 27 1908

LIBRARY OF CONGRESS
0 014 111 842 0